Part I—General News Sheet—16 Pages

The Los Angeles Times

MINIMUM TEMPERATURES: Boston, 30; New York, 30; Washington, 38; Pittsburgh, 38; Cincinnati, 38; Chicago, 34; Kansas City, 36; St. Paul, 16; Jacksonville, 52; LOS ANGELES, 51

ANNUM, $9.00 | Per Month, 75 Cents. or 2 1-2 Cents a Copy. | FRIDAY MORNING, JANUARY 19, 1906. | On All News Stands. Trains and Streets. | 5 CENTS

THE WEATHER.
REPORT.

INDEX.

Dunne's Victory.
Refuses to Answer.
Western News.
City of Secession.
National Capital.
Rain Six Inches.
Women on Streets.
For Art Gallery.
Classified Advertising.
Railroad Race.
For Convicts.
Vital Record.
Within New.
Must Clean Up.
From Far-away Guam.
Fished to Win.
Page: Pen Points.
From Newest Brand.
From Neighboring Counties.
Los Angeles County.
Finance and Commerce.
Real Estate Transfers.

SYNOPSIS.

DUNNE'S VICTORY.

Aldermen Yield to the Executive.

Mayor of Windy City One Step Nearer Achieving His Hobby.

Bitter Struggle With Hostile City Council Ends in His Favor.

Ordinances for the Municipal Ownership of Traction Lines Passed.

[BY DIRECT WIRE TO THE TIMES.]

CHICAGO, Jan. 18.—[Exclusive Dispatch.] After a bitter struggle with a hostile City Council, prolonged for many months, Mayor Dunne gained a decisive victory for municipal ownership today, when, by a vote of 37 to 28, the City Council after an all-day session passed an ordinance providing for municipal ownership of street railroads, and another providing for their operation by the city. It now, apparently, only remains for the voters to give the first ordinance a two-thirds vote and a three-fifths vote on the second proposition. Mayor Dunne and his supporters claim that the referendum which will be taken at the coming spring election will be overwhelmingly in favor of the ordinance. Then the only bar to realization of municipal ownership will be a possible adverse decision in the courts affecting the validity of Mueller certificates by which the city expects to secure money [illegible] the transportation [illegible] on the Mayor that the validity of the Mueller certificates will be upheld.

Regardless of whatever fate may await Mayor Dunne's plans the question of franchise extension may be considered as definitely decided in the negative, from the fact that the majority report of the Transportation Committee recommending such extension was decisively defeated.

MAYOR'S FIRST VICTORY.

The victory which is declared to have put the street car companies out of the running and brought city ownership measureably nearer, was the first achieved by Mayor Dunne since his election. The hostile holdover element in the City Council had been able to block every move of the city administration while the Transportation Committee continued to negotiate with the street railway people for franchise extension despite Mayor Dunne's protests. Recently, however, outside influences were brought to bear upon the recalcitrant Aldermen. Indignation meetings were held in many wards and in some cases the speakers went to the extent of advising coats of tar and feathers for their representatives in the Council.

Mayor Dunne's charge in a recent speech made at Denver, that the traction interests had brought certain influences to bear upon the Aldermen precipitated a stormy scene in the Council when the Mayor, defying a resolution calling upon him to refrain from presiding over that body's deliberations, reiterated his charges and notified the obstructionists that they must correctly represent their contituens or accept the consequences. He called attention to the fact that at last spring's election every ward in the city voted for municipal ownership.

Today's meeting of the Council was the result of an agreement Monday night that the traction ordinances should be considered today by the committee of the whole.

REFORMERS MEDDLE.

While the uncertain element in the Council actually did the work for municipal ownership ordinances, the primary cause is said to have been the intereference of reform elements with the work of the Council committee on local transportation. The committee framed franchise extension ordinances which were acceptable to the traction companies. Then Victor F. Lawson called a meeting at the University Club ten days ago and informed the traction officials, as well as some of the Aldermen, that his newspapers would not support the ordinances unless certain amendments suggested by John M. Harlan, legal advisor to Judge Grosscup were embodied in the ordinances. The then majority of the Council referred the ordinances back to the committee for further consideration. The committee was unable to get any satisfactory statement from the traction companies regarding what they would accept in the way of amendments, so the ordinances, with amendments, came today before the committee for consideration, with the result that these franchise ordinances were shelved.

MIXED FAMILY RELATIONS.

Triple Wedding of Texans Who Thought They Were Courting in Secret.

[BY DIRECT WIRE TO THE TIMES.]

GALVESTON (Tex.) Jan. 18.—[Exclusive Dispatch.] An interesting wedding ceremony, which makes two families one and at the same time somewhat confuses the relations they bear to each other, was today performed at McKinney. J. H. Schell, a widower with a grown son and a grown daughter, married Mrs. Francis M. Toby, a widow, who by her first marriage also has a grown son and a daughter.

At the triple wedding, today, James M. Shell, one of the grown sons, married Miss Bessie Toby, one of the grown daughters, and Luther Toby, the other grown son, married Miss Fanny Shell. A romantic feature was that each couple thought that they were conducting their courtship without the others' knowledge. The accidental finding of an open letter from Luther Toby to Fanny Shell exposed the understanding they had arrived at, which led to open declarations from the other two couples.

DOWIE FIRES TRIUMVIRATE.

BUT JUDGE BARNES SAYS NEW SYSTEM IS INSTALLED.

Business Managers Decide That Former Method of Operating Zion City's Industries Was Faulty—Son of "Elijah II" Returning from Jamaica in His Father's Behalf.

[BY DIRECT WIRE TO THE TIMES.]

CHICAGO, Jan. 19.—[Exclusive Dispatch.] Despite a cipher message from Dowie to Deacon Speicher, ordering him to relinquish all authority at Zion City, it became evident today that the triumvirate, which includes Speicher, Barnes and Granger, will continue to "run things," as Judge Barnes declared that a brand-new system of business management has been installed and that when Dowie returns next summer he would devote himself exclusively to the religious interests of the community. Meanwhile, Gladstone Dowie is reported on the way from Jamaica to see, if possible, that his father [illegible] on Zion City [illegible]

Since the triumvirate has taken hold, it has come to the conclusion that the old system by which Zion City enterprises has been operated is faulty. Creditors have been informed that the bars will come down, if necessary, and no obstacles will be imposed to getting all possible profits. Judge Barnes denied the changes in the rules preventing establishment of drug stores and saloons and the practice of smoking were contemplated.

BIG GRAIN FIRM SUSPENDS.

Poor Run of Business Forces McReynolds & Company of Chicago to the Wall.

[BY THE ASSOCIATED PRESS—P.M.]

CHICAGO, Jan. 18.—Announcement was made this afternoon of the suspension of the grain and commission firm of McReynolds & Co. of this city, one of the best known firms on the Board of Trade. The affairs of the firm will be wound up and it will go out of business. The statement is made, however, that the creditors will be paid in full and that the assets of the concern are fully equal to the liabilities. The house has been a large handler of cash grain, and controls two elevators in this city and one in St. Louis. George S. McReynolds, who is the head of the firm, is president of the McReynolds Elevator Company and also of the Southern Elevator Company. He declined to make a statement.

General Manager F. H. Babcock of the firm said: "The suspension is due simply to high office expenses and a poor run of business."

ENGLAND ANNEXES ISLANDS.

VICTORIA (B. C.) Jan. 18.—The steamer Moana, which arrived today from Australia, brought news of the annexation by Great Britain of the Ashmore Islands, lying between Timor and Kings Sound, Australia. H.M.S. Cambrian went to the islands and hoisted the British flag. There was no sign of habitation or human life on the islands.

TRIAL OF PACKERS BEGINS.

CHICAGO, Jan. 18.—The trial of the special pleas of J. Ogden Armour and the other packers and attorneys now under indictment for conspiracy to restrain trade and commerce was opened late today before Judge Humphrey in the United States District Court. Among the defendants in court at the opening of the case were J. Ogden Armour, Charles W. Armour, T. J. Connors, Edward Morris, Charles F. Swift, Edward Swift, Edward Cudahy and A. H. Veeder.

TURNS DOWN HIS BROTHER.

Gov. Folk Refuses Request of the State Treasurer for Convict's Pardon.

[BY THE ASSOCIATED PRESS—P.M.]

JEFFERSON CITY (Mo.) Jan. 18.—Gov. Folk today refused a request from his brother, R. C. Folk, State Treasurer of Tennessee, for the pardon of William Payne, a negro, sentenced for five years from St. Louis for robbery.

VENEZUELA.

UNCLE SAM SENDS HIS STRONGEST FLEET.

"Fighting Bob" Evans Leaves Hampton Roads for the Caribbean.

France Already Has War Vessels Under Way—State Department Admits Provocation Sufficient for Her to Declare War—Minister Russell Unable to Secure Redress in Taigny's Case.

[BY DIRECT WIRE TO THE TIMES.]

WASHINGTON, Jan. 18.—[Exclusive Dispatch.] All the information upon the situation in Venezuela which the State Department has amounts to this, that France has not yet determined upon the course which she thinks she ought to pursue to bring President Castro to a reconsideration of what she believes is an affront upon her honor through the person of M. Taigny, and that this country cannot determine upon a course of action until after it shall have learned the intentions of France.

Mr. Russell, United States Minister to Venezuela, is very ill, being confined to his rooms with tropical malaria, and is unable to communicate with the department. Meanwhile, the strongest fleet of the United States left Hampton Roads yesterday afternoon, under command of Rear Admiral Evans, for Culebra.

FRANCE HAS PROVOCATION.

It is admitted at the State Department that France seems to have sufficient provocation to declare war, but the officials outside of the accustomed reserve of the department, feel that they are incapable, under the circumstances, of predicting whether or not war could be declared and carried on by France without violating the rights of the treaty nations which have a very considerable interest in the custom duties of Venezuela. Great Britain, Germany, Italy and France herself, as well as the United States, have a very vital interest in the regular and continued collection of Venezuela customs under the treaty which followed the blockade of the Venezuelan coast three years ago.

CREDITOR POWERS MAY OBJECT.

War by France would disturb this collection and distribution among the international creditors, and for that reason there is some question whether the other creditor powers will permit France to undertake any prosecution of the war which will interfere with that process. The rights and duties of neutrals are very clearly defined in works upon international law, but the present case is unique. Upon the peaceable continuance of commerce in Venezuela depends the collection of adjudicated debts owing to four or five different nations.

The claims of Great Britain, Germany and Italy were made preferred by The Hague tribunal against the contention of the United States that a blockading power should not be made a police force in the collection of its debt, or the claims of its citizens.

THE MONROE DOCTRINE.

This situation is further complicated by the statement of the President in his last message to Congress, to the effect that even temporary occupation of the customhouses of an American country by a European power was a menace to the Monroe doctrine, but it is conceded that it is a difficult matter to interpret the word "temporary."

Under the English common law, possession and occupation of territory for the period of twenty years constitutes the best title which one can have, and it is pointed out in this respect that Great Britain has been in practical possession of Egypt for a longer period than this. On the other hand, it is realized here that if the United States should object to the temporary seizure of Venezuela territory as an act of war, this country would then be called upon to assume responsibility for the acts of President Castro toward M. Taigny.

TAIGNEY SAILS FOR CURACAO.

[BY DIRECT WIRE TO THE TIMES.]

CARACAS, Jan. 18.—[Exclusive Dispatch.] After waiting in vain for twenty-four hours for the French warships to come to remove M. Taigny, French Chargé d'Affaires, the Martinique sailed at midnight for Curacao in the hope of finding French warships there.

The reason given for the governmental decree expelling M. Jaccoux and M. Bourget, French cable chiefs at Caracas and La Guayra, is their disregard of the law, as well as the authority of the Federal power. M. Jaccoux refused to accept the notification of the taxation of the company and M. Bourget resisted the closing of the cable station at La Guayra.

REAR-ADMIRAL EVANS,
who sailed yesterday with fleet for Caribbean, to watch over interests of United States in case of war between France and Venezuela.

AMERICAN STUDENT ARRESTED IN RUSSIA.

[BY THE ASSOCIATED PRESS—P.M.]

NEW YORK, Jan. 18.—News of the arrest in St. Petersburgh of William English Walling of Chicago was received here today. Mr. Walling went to St. Petersburg to study the social situation and was arrested because of his alleged sympathy for and participation with the revolutionary party. He is a grandson of William H. English, who ran for the vice-Presidency on the Democratic ticket in 1880.

INDIANAPOLIS (Ind.) Jan. 18.—William English Walling is a son of Dr. Willoughby Walling, formerly United States Consul at Edinburgh, who lives in Chicago. William English Walling, the son, inherited a considerable part of the vast estate of his grandfather, William H. English, of this city, and has large property interests here. He visited his uncle, Capt. William T. English, here, a short time before he left this country for Russia, last April.

Capt. English, who was informed by the Associated Press this afternoon of his nephew's arrest, said: "I was not surprised to hear of the arrest, as he is a devoted adherent of Socialistic principles. Though only 28 years of age, he has led an active life. A graduate of the University of Chicago, he at once took up settlement work following his graduation, and he is well known to the prominent labor leaders of the country. He went to Russia to study labor conditions there and do some literary work in connection therewith for periodicals in this country.

"Of course, the family will take steps at once to protect the young man's interests. We are all very fond of him, personally, but we do not sympathize with his Socialistic ideas."

Capt. English said that he would at once telegraph to President Roosevelt, Vice-President Fairbanks and Senator Beveridge, asking them to see that Mr. Walling's interests are properly protected.

BRUTALLY SLAIN BY BLACKS.

Government Boring Party on Launch Put to Death by Natives While Ascending River.

[BY DIRECT WIRE TO THE TIMES.]

VANCOUVER, Jan. 18.—[Exclusive Dispatch.] Advices by the steamer Moana state that news of a terrible massacre of blacks reached Sydney the day before the steamer sailed, in which nine men, six of them natives, were brutally slain.

A government boring party on an oil launch had left for Port Darwin and had put in at Port Keats. Two natives bound in irons for an offense were taken on board, to be transferred to another place. Going up the river, the irons were taken off. That night, the blacks succeeded in massacreing the entire party with the exception of one native boy, who jumped overboard and escaped. He brought the news to the authorities. The bodies were found considerably mutilated as the result of a hand-to-hand conflict which took place after the men were wounded.

Port Keats natives have a record for killing whites and the party was warned to have nothing to do with them because of their treachery.

Japanese Patrols Guarding Seal Rookeries of Copper Island Fire on Americans of Jap Crew.

[BY THE ASSOCIATED PRESS—P.M.]

VICTORIA (B. C.) Jan. 18.—Advices have been received of an attempted raid upon the seal rookeries of Copper Island, now guarded by Japanese patrols, by a Japanese sealing schooner, with several American sealers in her crew. William Dewett, formerly of San Francisco, was shot three times by the guards on shore.

News of the raid is given in a letter from Hakodate, which says: "One of the schooners tried to raid Copper rookeries, but could not make it stick."

The writer also stated that Dewett, though shot three times, jumped overboard and towed the boat with his comrades on board out of range of the rifles of the shore guards. The boat was riddled, but none of the occupants was killed.

The schooner Seifu Maru took seventeen sea otter skins last season some being valued at upwards of $1000 each.

SENATOR DEPEW ILL.

Several Physicians Visit His Home on His Unexpected Return to New York.

[BY DIRECT WIRE TO THE TIMES.]

NEW YORK, Jan. 18.—[Exclusive Dispatch.] Senator Depew returned to New York unexpectedly from Washington Wednesday night, and it was reported today that he was seriously ill at his home, No. 27 West Fifty-fourth street. It was said that a conference of physicians was held there in the afternoon, so critical was his condition considered.

While it was admitted at the house tonight that Senator Depew is ill, it was denied that his condition is at all alarming. It was acknowledged that several physicians had called during the day, but it was said that they had seen the Senator rather as personal friends than in their professional capacity. No information was given as to the nature of his illness.

It was said that no plans have been made for Senator Depew's return to Washington.

PRESIDENT APPLAUDS FRANTZ.

CHICAGO, Jan. 18.—A dispatch to the Tribune from Guthrie, Okla., says "Rough Rider" G. V. Frantz, recently appointed Governor of Oklahoma, received this message from President Roosevelt last night: "Have just read your address. It covers the ground. You will deliver the goods. Here's hoping."

IS HAPPY IN STRIPES.

After Serving Fifty Years, Only Another Crime Dries His Tears.

[BY THE ASSOCIATED PRESS—P.M.]

AGRAM (Hungary) Jan. 18.—Ivan Palencsuk, who is 103 years old, was released from prison today after fifty years' confinement. He protested tearfully against his release, but in vain.

He immediately committed another crime in order to be reimprisoned.

BIGELOW DEFIANT.

Refuses Information to the Senate.

Will Not Tell What Engineers Declined to Go to the Isthmus.

Committee Refrains from Punishing Him, for the Time Being.

He Thought That He Was in Danger in Going Where Taft Did Not.

[BY THE ASSOCIATED PRESS—P.M.]

WASHINGTON, Jan. 18.—Poultney Bigelow, the magazine writer, whose arraignment of the administration and management of isthmian canal affairs in an article published in the Independent, which was denounced by Secretary of War Taft, proved to be a contumacious witness before the Senate Committee on Interoceanic Canals, today, and involved the committee in a controversy which caused two executive sessions and must be considered again tomorrow before action can be taken.

The recalcitrancy of the witness was shown as the result of a statement by him that many eminent engineers had declined to accept the employment of the government because of physical conditions on the isthmus. The committee demanded the names of such engineers, and Bigelow declined to give them, on the ground that to do so would be to violate confidence and subject these persons to embarrassments. He intimated that the displeasure of the administration would be exhibited in such manner that their "reputations would be worth nothing after the official replies had been concluded."

Two opportunities were given to Bigelow to answer the [illegible] but the advice [illegible] and the doors were ordered [illegible] for a second time.

PUNISHMENT MOOTED.

In executive session it developed that the committee was agreed that the offense of Bigelow was of such a nature that there could be no doubt of the committee's power to have him dealt with summarily. Senators Knox, Hopkins and Morgan favored a certification of his recalcitrancy to the Vice-President for submission of the case to United States Attorney Baker for the District of Columbia. This course met opposition from Senators Gorman and Simmons, on the ground that it would prevent further examination of the witness on other subjects mentioned in the magazine article, which makes charges against the canal management.

Several members of the committee said that Bigelow's usefulness as a witness was at an end, and urged and argued so vehemently against any delay in proceedings against Mr. Bigelow that Senator Gorman and Senator Simmons declared that their purpose seemed to be to interfere with the thorough investigation of the affairs of the canal which was ordered by the Senate.

When it was apparent there could be no action today, a motion to adjourn until tomorrow was carried. This was with the understanding that the record of today's hearing should be printed and in the hands of the committee at tomorrow's meeting. Bigelow was commanded to hold himself ready to appear tomorrow if wanted.

READY FOR PUNISHMENT.

Bigelow, in declining to disclose to the Senate Canal Committee the source of his information, declared: "The committee can put me on bread and water, or even condemn me to Colon, but it cannot compel me to divulge that which was given me in confidence."

When, on motion of Mr. Morgan, the oath was presented Bigelow at the beginning of the hearing today, he said he was a Quaker, and therefore he was permitted to "affirm" rather than "swear." He was then asked to tell his story in his own way.

"I am embarrassed to appear in any capacity before a respectable body after having been described as a sensation monger from an official source," said Bigelow.

He asked to be allowed to put himself right, and proceeded to tell of his public works, where he had lectured, and the respectable bodies that have done him honor. He said he was not attempting to get advertising or to sell his books by such testimony, but believed that in the face of the attack made upon him such testimony is pertinent. In terms of great familiarity, he referred to men of letters and publicists of high standing in an effort to set himself right.

AS TO WHAT HE SAW.

'As to what I saw personally on the isthmus," said Bigelow, "I will say that I had the better part of two days, arriving at Colon at 3 in the morning."

Going to a map of the isthmus, he pointed out that laborers were landed in an oozy swamp of a pestilential character, and he asserted that the sanitation was of the worst. He said that to use names would subject the persons who helped him in getting his information to embarrassment, and "make their names worth nothing af-

"ter the time official replies had been concluded." In reference to his article in the Independent, he said that it had been declined by Harper's and Collier's Weeklies before it was accepted by the Independent.

Replying to an inquiry by Mr. Gorman, the witness said he had not represented any American interests on the isthmus. Returning to a discussion of his visit to the isthmus, Bigelow said he spent most of the time investigating sanitary conditions. He thought he had been in grave danger there because of the fact that Secretary Taft and Gov. Magoon had not been through these swamps, and that there must have been some good reason for their avoidance of these places.

Describing conditions, he declares that there are no sanitary deposits. His testimony was general, and on motion [illegible] Mr. Knox, the witness was in[illegible]ted to confine it to stating the [illegible]n which he based his article on [illegible]smanagement of canal affairs. [illegible]ed that his article was based [illegible]ersonal visit to 100 shacks [illegible]retary Taft, Mr. Stevens and [illegible] had pronounced to be in [illegible]hful condition, and which he [illegible] without water or sanita[illegible]as interrupted again, and [illegible]mpressions were valueless, [illegible] to give facts. [illegible]re is a fact," said the wit[illegible]ny engineers of note de[illegible] accept government employ[illegible]clearing up these sanitary [illegible]" [illegible] them," demanded Mr. Knox. [illegible]nk it would be embarrassing [illegible]n to have their names made pub[illegible]e said.

HE NAMES FREEMAN.

Upon insistence being made, Bigelow gave the name of John Freeman of Boston, and said there were others, but he declined to give the names.

Several members of the committee, notably Mr. Hopkins, Mr. Knox and Mr. Simmons, urged that Bigelow be compelled to answer.

"Mr. Roosevelt can tell you," said Bigelow.

"Mr. Roosevelt is not on the stand," said Mr. Knox severely.

It was denied by Mr. Hopkins and Mr. Kittredge that there is any controversy between the Secretary of War and the witness. After a long discussion, Mr. Knox finally moved that the witness be compelled to give the names of all persons who furnished him information concerning affairs on the isthmus, or to confine his testimony to matters of which he was an eyewitness. The motion was carried, and the witness instructed to proceed. Beginning a discursive form of testimony, in which generalities abounded, Bigelow was brought to an abrupt pause by several members of the committee. Knox said:

"I insist, Mr. Bigelow, that you adapt yourself to the ruling of the committee and give the information as demanded."

"You can put me on bread and water or even condemn me to Colon, but you cannot make me disclose that which has been given me in confidence," replied the witness.

REPORT ON MORTALITY.

[BY DIRECT WIRE TO THE TIMES.]

PANAMA, Jan. 18.—[Exclusive Dispatch.] The report of Dr. W. C. Gorgas, head of the sanitary department in the canal zone, for December, shows there were only three deaths from disease last month among the 4000 men on the gold pay roll of the Canal Commission. Among the 18,000 negroes in the zone there were seventy deaths. One-half of these were caused by pneumonia.

There [illegible] been no case of yellow fever in [illegible] since early in November— Colon in December.

AFTERNOON SESSION.

At 3:20 this afternoon, the doors of the committee room were opened, and Bigelow was interrogated by Mr. Morgan. His attention was called to his statement that Freeman had declined to accept a position with the government on canal work. The witness said he had not been told personally by Freeman that he would not take the place. He was asked to name others, but declined. He said, however, that he had had conversations with Dunlap, editor of the Mining Journal, William Barclay Parsons and Freeman, as well as others.

"Have any of these gentlemen said they would not be willing to go to the isthmus to undertake engineering work because of physical conditions or other reasons of that character?" said Mr. Morgan.

"It would be very unfair to these gentlemen for me to answer that question," replied Bigelow.

Continuing, he declared that he would not quote any of these gentlemen, and he declined to disclose any conversations with persons who had not given him authority to do so. He said that Tracy Robinson and others he had mentioned in his article had been covered with mud by administration officials, and that he would not think of embarrassing others. He offered to quote parts of a letter from Robinson, but would not put in the entire letter.

"I would like to withdraw the names I have already given," said Bigelow, but he was told that he could not withdraw nothing; that he had been called to tell the truth and would be expected to tell it on all matters on which he claimed to have knowledge.

HARD WORK SCARED HIM.

WHY FREEMAN SPOKE UP.

[BY DIRECT WIRE TO THE TIMES.]

PROVIDENCE, Jan. 18.—[Exclusive Dispatch.] Speaking of Poultney Bigelow's statements before the Senate committee today, John R. Freeman of this city said:

"Mr. Bigelow probably misapprehended what I said while conversing with him when he was here a few days ago. After his lecture at Brown University, I spoke of the difficulty of the entire undertaking, and remarked that those who had the proposition in hand had the entire sympathy of all engineers.

"I meant by that, it was a hard job, and there was a deal of uphill work before the engineers who were engaged upon it. Certainly I made no reference to objections based upon the physical conditions of the men or their sanitary surroundings, because I entertained no such thoughts.

"I have not been asked to go to Panama, but had I been and had I objected to going, it would not have been because of anything other than the very hard work which so vast an undertaking must entail."

ARIZONA COPPER COMPANY.

BOSTON (Mass.) Jan. 18.—[Exclusive Dispatch.] At a meeting of the directors of the Arizona Commercial Copper Company this afternoon, Nathan L. Amster was elected president and Robert T. McKeever secretary and treasurer. The general offices of the company will be at No. 79 Milk street. The American Loan and Trust Company will be transfer agent for the stock and the Federal Trust Company register.

WORTH knowing—that Allcock's are the original and only genuine porous plasters; all others are imitations.

KEEPING FIREARMS OUT OF MOROCCO.

French Delegates Agree to Plan for Repression of Contraband—Committee to Report Thereon Saturday. Britain Presents Stiff Attitude.

[BY THE ASSOCIATED PRESS—P.M.]

ALGECIRAS, Jan. 18.—The delegates to the Moroccan conference held a private session lasting two hours, this afternoon. The session resulted practically in an agreement on the main lines of a plan for the repression of contraband arms entering Morocco. It was feared that this question of contraband might lead to Franco-German tension, as to who would carry out the repressive measures proposed, but this situation happily appears to have been avoided. The only divergence was a statement made by the Moroccan delegates that they could not permit repression of the hunting for arms without first referring the matter to the Sultan.

The delegates were in accord upon the need of all the powers, assisted by Morocco, in passing laws penalizing the introduction of contraband. This followed a proposition submitted by Spain which was designed to reconcile the difference between France and Germany. A committee of five was appointed to study and report on a final project at the session to be held Saturday.

GREAT BRITAIN STIFF.

Today's meeting has strengthened the feeling that the results of the conference will be satisfactory. One danger in the conference is considered to be in the stiff attitude of Great Britain. France, it seems, is disposed to discuss with Germany the basis of an agreement, but whether Great Britain will favor such an agreement is not known. However, nearly every one thinks that the longer the preliminaries are kept up the less will be the danger, and that time alone will aid in harmonizing the various differences.

Active telegraphing is going on between the ambassadors and their respective capitals.

Something of a flutter was caused among the diplomatists today by the news that smallpox exists here. Rear-Admiral Sigsbee, who learned this fact from the authorities at Gibraltar, issued an order forbidding any one belonging to his squadron to go ashore.

SQUADRON LEAVES GIBRALTAR.

The American cruiser squadron, consisting of the armored cruiser Brooklyn, flying the flag of Rear-Admiral Sigsbee, and the protected cruisers Galveston, Tacoma and Chattanooga, sailed from Gibraltar for Tangier this morning. The appearance of the warships, with the Brooklyn leading, in single formation, was exceedingly smart.

The squadron will remain three days at Tangier and thence will go to Algiers and other Mediterranean points. The Galveston and Chattanooga expect to be ordered to the China station later.

PITH OF NEWS FROM THE MIDDLE WEST.

[BY DIRECT WIRE TO THE TIMES.]

CHICAGO, Jan. 18.—[Exclusive Dispatch.] The storm has moved rapidly eastward from the Rocky Mountain slope, across the Upper Mississippi Valley and the Western lake region, accompanied by light rain and snow, and another storm of considerable magnitude has overspread the extreme Northwest. The temperatures has fallen in the western portion of this forecast district. The temperature in the Northwest, however, is still moderate. Chicago temperature range was from 28 to 38 degs. Middle West temperatures, the dash indicating temperature below zero.

	Max.	Min.
Alpena	30	24
Bismarck	14	2
Cairo	54	38
Cheyenne	58	26
Cincinnati	52	28
Cleveland	40	20
Concordia	48	30
Davenport	30	20
Denver	44	32
Des Moines	40	20
Detroit	38	24
Devil's Lake	10	0
Dodge City	56	26
Dubuque	30	16
Duluth	20	6
Edmonton	6	0
Escanaba	28	18
Grand Rapids	34	22
Green Bay	30	10
Helena	26	22
Huron	24	10
Indianapolis	42	30
Kansas City	40	34
Marquette	28	16
Memphis	62	44
Milwaukee	34	16
Minnedosa	6	—2
North Platte	54	26
Omaha	30	22
Rapid City	54	20
St. Louis	42	32
St. Paul	30	14
Sault Ste. Marie	22	14
Springfield, Ill.	38	28
Springfield, Mo.	52	34
Wichita	54	34
Williston	12	—10

COMEDY CROWDS COURT.

Pathos gave way to comedy today in Judge Mack's court, where Mrs. Hallie Rhoades is suing her husband, Edward J. Rhoades, of Chicago Lawn, for divorce. Cruelty specifications consisting of dangling a live mouse in front of his wife's face and pelting her with overripe tomatoes were disclosed. This afternoon, the husband's side was told after the court bailiff had cleared a hallway to the crowded courtroom for witnesses and principals. Miss Dorothea Cross, a stenographer, testified that when Attorney Albert H. Propper, representing the prosecution, was not caressing Mrs. Rhoades he was caressing her mother, Mrs. Mary Black. Anthony J. Schmidt, law clerk, testified that he once saw Attorney Propper and Mrs. Rhoades dancing a two-step in the office of the man of law. The only music, according to the young man, was the sound that came from the lips of the man and the woman as they met in kisses. Miss Cross fainted while on the stand and had to be carried from the courtroom, while Attorney Propper heaped what was termed an insult upon an aged witness and came near being sent to jail.

CHICAGO WOMEN WOULD VOTE.

Efforts of the United Women's Clubs of Chicago to have the city charter commission incorporate a clause in the proposed charter providing for woman suffrage on all municipal and school questions at future elections in the city were discussed at Lincoln Center last night at a meeting under the auspices of the South Side Woman's Suffrage Association. An enthusiastic audience of 300 women were present. A message of encouragement for the movement from Susan B. Anthony was read to the audience.

SPRUANCE-LOFTIS.

The marriage of Miss Harmon Spruance, daughter of Mrs. Harmon Spruance, 2400 South Park avenue, and Samuel T. A. Loftis took place this evening at the family residence, the service being performed by Rev. Edward Dunne, Chancellor of the Roman Catholic diocese of Chicago. Mr. and Mrs. Loftis will go to Southern California for a wedding trip and will probably remain until spring.

ESTATE GOES TO SCIENCE.

[BY DIRECT WIRE TO THE TIMES.]

DAVENPORT (Iowa) Jan. 18.—[Exclusive Dispatch.] By the terms of the will of W. C. Putnam, opened here today, the Davenport Academy of Sciences becomes one of the most heavily endowed institutions of its kind in the world. Mr. Putnam leaves an estate of $700,000, with provisions for limited income to relatives, the remainder of the revenues to be paid to the academy and the entire estate to go to that institution with the death of his surviving brothers and sisters. His art collection and library, each the most valuable private collection in the State, are left to the academy.

MRS. CLEVELAND SELLS.

[BY DIRECT WIRE TO THE TIMES.]

OMAHA, Jan. 18.—[Exclusive Dispach.] Mrs. Grover Cleveland today sold her real estate holdings in Omaha to Edward Rosewater. The consideration was not given out.

DAN MURRAY DANGEROUSLY ILL.

[BY DIRECT WIRE TO THE TIMES.]

NEW ORLEANS, Jan. 18.—[Exclusive Dispatch.] The well-known sporting writer Dan Murray is dangerously ill here with pneumonia.

WORRYING THE HEBREWS.

Charges of "Christianizing" His Pupils Made Against Principal of Brooklyn School.

[BY THE ASSOCIATED PRESS—A.M.]

NEW YORK, Jan. 18.—For four hours last night Frank F. Harding, principal of public school No. 141 in Brooklyn, was put through a rigid examination on a charge of "systematically Christianizing his pupils," 75 per cent. of whom are said to be Hebrews. The charge was made in writing and signed by the heads of sixty families, all Hebrews. It was said that Principal Harding read the Bible, spoke of Christ and had holy pictures on the wall.

The principal admitted part of the charge, but denied the rest. He said he read quotations from the scriptures, but not from the Bible, the quotations being in a small book entitled "Gems of Wisdom." He did not deny that there might be a few holy pictures on the walls.

"Did you read the Lord's Prayer to the children?" asked the attorney for those making the charges.

"No," the principal answered with enthusiasm. "I know the Lord's Prayer, and recited it to the children."

WHITTIER OR WED?

Father of Riverside Girl Says She's Incorrigible—Lover Waits.

[SPECIAL CORRESPONDENCE.]

RIVERSIDE, January 18.—Pretty Florence Llewellyn is a prisoner at the County Jail on complaint by her father that she is incorrigible. The girl is a handsome youngster under 16 years of age.

She informed the court yesterday that she was engaged to be married next month to Samuel Porter, son of James Porter of Casa Blanca. Young Porter was in court today waiting for his bride, whom he desired to marry at once to save her from a sentence to the Whittier State School during her minority.

Florence's father says that the girl is not yet 15 years of age, although she might readily pass for 17. The girl is represented by Attorney W. G. Irving, who was appointed by the court yesterday. Today she had a whole bevy of girls of her own age or thereabouts at the jail waiting to assist at her marriage, but, as the District Attorney was absent in Corona on legal business the case was adjourned until 10 o'clock tomorrow.

HAZING OF BRUTAL NATURE.

Three Fourth-class Men Testify Against Midshipman Bloebaum. Middies Resign.

[BY THE ASSOCIATED PRESS—P.M.]

ANNAPOLIS (Md.) Jan. 18.—Hazing of a brutal nature was revealed during the trial of Midshipman Chester A. A. Bloebaum, today, more plainly than in any of the previous proceedings. Three fourth-class men testified without the slightest resitation that they had been hazed by Bloebaum until they were utterly exhausted, one severe physical exercise after another being required of them until they lacked power to continue.

The most severe accusation was contained in the evidence of Edwin K. Caldwell of Kentucky, who said that Bloebaum had hazed and abused him because he would not make arrangements for Bloebaum to be introduced to a certain young lady of the fourth classmen's acquaintance.

Bloebaum is an appointee of Congressman Champ Clark, who said recently on the floor of the House of Representatives that he would arm a youth he sent to Annapolis with a bowie knife and hatchet. Bloebaum did not go on the stand, nor offer any witnesses in his defense.

FIELD'S CORSE IN HOME CITY.

FUNERAL AT RESIDENCE TODAY WILL BE SIMPLE.

No Building in Chicago Large Enough to Hold Half the Number of People Who Would Attend Public Services—Ten Thousand Employes to Have Memorial Meeting.

[BY THE ASSOCIATED PRESS—A.M.]

CHICAGO, Jan. 18.—The body of Marshall Field arrived at Chicago today in a special train over the Lake Shore and Michigan Southern Railroad. A large number of the friends of Field were in waiting. The casket was placed in the hearse and it was at once driven to the Field residence on Prairie avenue. The funeral will be held at the residence tomorrow, and will be simple in character.

So many requests for admission to the funeral were made that it was found that there would not be a building in Chicago sufficiently large to hold one-half of the people who would endeavor to attend the services, and it was at the last moment decided to abandon the idea of a public funeral because of the inability to make the necessary arrangements in so short a time for a funeral of such magnitude. The services at the house will consist of a simple musical service and a brief address by Rev. J. A. Morrison of the First Presbyterian Church. The body will be placed in the receiving vault at Graceland Cemetery until arrangements are made for final interment.

The employés of Marshall Field, numbering 10,000, will hold a memorial service tomorrow afternoon in the Auditorium. Because of the inability of the hall to accommodate all of them, it has been found necessary to restrict attendance at the meeting to the older employés of the company, and admission will be only by card.

Chicago went into mourning today. From the Board of Trade, most of the banks and practically all of the big wholesale and retail stores, flags were flown at half-mast, while the Field stores remained silent behind closed doors and drawn shades. Almost every organization devoted to the interest of the development of Chicago adopted resolutions honoring the memory of Field. The State-street merchants met and agreed to close their stores tomorrow from 12 to 1 o'clock while the funeral is in progress.

The Board of Trade, of which Field was a member, will stop trading for the day at 12:30 o'clock, and the Crerar Library, of which he was a director under the will of John Crerar, will be closed after 11 a.m. The Chicago Stock Exchange will close at 12:30 o'clock.

WOULD UNMASK TRAITORS.

Demented Woman Who Wanted to Reveal "Startling Things" to President is Arrested.

[BY THE ASSOCIATED PRESS—A.M.]

WASHINGTON, Jan. 18.—Mrs. Elizabeth M. Holmes of New York is detained at the house of detention here, having been arrested last night on a telegram signed by William M. Holmes of New York. The telegram read: "Arrest my wife; believed demented." When Mrs. Holmes was taken into custody she stated that she had some papers for President Roosevelt and Secretary Taft that would reveal startling things to them.

"I propose to unmask at least three traitors," said Mrs. Holmes. "I represent Mrs. Elizabeth Granniss, president of the National Purity Congress and an exponent of woman's rights.

"I have a letter to the Vice-President and I am otherwise clothed with good credentials and authority. I intend seeing the President as soon as possible and will then return home. I will be accompanied by some influential persons; I do not propose to be ejected from the White House as was Mrs. Morris.

"Recently I wrote to Dr. Minor Morris and I will notify him of my presence here. He knows something about the secret of my mission. I am surprised at the telegram purporting to come from my husband and I am not ready to believe that he sent it."

Mrs. Holmes's husband has been telegraphed to.

NEW YORK, Jan. 18.—William W. Holmes was in communication yesterday with the United States District Attorney in Brooklyn. He said he desired to take steps for the removal of Mrs. Holmes to an asylum. Mrs. Holmes lived with her husband in Brooklyn, but had been absent from home two days. It is said she has been sending letters to President Roosevelt for several months, accusing him of being the head of a gang which she thought was persecuting her.

OBITUARY.

Dr. Swan M. Burnett.

WASHINGTON, Jan. 18.—Dr. Swan M. Burnett, a noted oculist of this city and the former husband of Mrs. Frances Hodgson Burnett, the authoress, died suddenly today of heart disease.

NOTED CHINESE SEEING THINGS.

GOV. MICKEY OF NEBRASKA GREETS COMMISSIONERS.

From the Agricultural Station of State University They are Taken to the Penitentiary—Special Convocation of Students—West's Agricultural Marvels Delight Them.

[BY THE ASSOCIATED PRESS—A.M.]

LINCOLN (Neb.) Jan. 18.—The Imperial Chinese Commission, sent to this country for the purpose of studying educational and industrial conditions, arrived at Lincoln today, in charge of Prof. Jenks of Cornell University, the special representative of President Roosevelt, for the only stop scheduled on the journey between San Francisco and Chicago.

Chief Commissioner Tuan Fang and the forty-two others who are in the party were met at the special train by representatives of Chancellor Andrews of the University of Nebraska and Gov. Mickey. They were escorted to the agricultural station of the State University and to the State Penitentiary. Later, at the Lincoln Hotel, D. E. Thompson, recently named for ambassador to Mexico, was host at a luncheon. The only address scheduled for the luncheon was by Chancellor Andrews, although informal remarks were made by others.

This afternoon, the programme included a visit to the State University, a special convocation of the students in honor of the commissioners, and a tour of the city. The commission is especially interested in the agricultural methods followed in Nebraska, and the visit to the State farm was one of the most important features of the stay in this city.

The special train arrived about eleven hours late. Prof. Jenks said the visitors had been delighted with their journey. They had marvelled at the great agricultural possibilities of the West and the vast stretches of territory through which they passed.

EIGHTEEN MINERS KILLED.

Terrific Explosion in West Virginia Mine Causes Hills to Tremble. Blast Ignited Dust.

[BY THE ASSOCIATED PRESS—P.M.]

CHARLESTON (W. Va.) Jan. 18.—Eighteen men are believed to have been killed in a terrific explosion today in one of the mines of the Detroit and Kanawha Coal Company at Detroit, on Paint Creek, this county, twenty miles from here.

The explosion occurred at 12:30 o'clock. The force of the explosion was so great that the hills trembled. Tons of wreckage and débris was hurled from the mouth of the mine, blocking the entrance and making the work of rescue difficult.

The first body reached was that of J. P. Neal, which was discovered 150 yards from the entrance. The mine superintendent says that the other men were working much farther back than Neal and he has no hope of reaching them until tomorrow morning. Even though the men survive the explosion, it is almost certain that they will fall victims to the deadly after damp.

The cause of the explosion is not yet fully determined, but it is believed that a blast ignited the dust which accumulated in the mines.

TAMMANY AND M'CLELLAN.

Conference to Settle Their Differences Will be Held Next Sunday Night.

[BY DIRECT WIRE TO THE TIMES.]

NEW YORK, Jan. 18.—[Exclusive Dispatch.] It is understood that a conference of great importance to friends of Charles F. Murphy, leader of Tammany Hall, is to be held in this city Sunday night, at which an effort will be made to heal the differences between Mayor McClellan and the forces in Tammany Hall allied with Murphy.

Representative W. Bourke Cockran is hastening eastward from California, to arrive in New York in time to be present at this meeting. He is coming at the request of Murphy. The Tammany leader believes that he will be able to persuade Mayor McClellan and his friends not to provoke an open break in the Democratic organization in New York county.

Murphy's friends will base their argument for a reconciliation upon the fact that the Republicans are in such a state of disorganization that the Democrats have an excellent opportunity to capture the State next fall, and that in the interest of the success of the party, it is necessary for all factions to work in harmony.

ITS FIRST ACT IS OMINOUS.

Premier National Convention Organized by a Political Party in History of Russia Opens.

[BY THE ASSOCIATED PRESS—A.M.]

ST. PETERSBURG, Jan. 18, 7:45 p.m.—The first national convention organized by a political party in the history of Russia, that of the Constitutional Democrats, opened here today. Two hundred and fifty delegates, representing sixty provincial organizations, were present.

The first act of the delegates was significant of the trend of the convention, the temporary chairman, Prof. Karrff, calling on the assemblage to rise in memory of the victims of Red Sunday, several of whom were shot not far from the hall where the convention is being held.

Under the chairmanship of Petrunkovitch of Tver, the convention took up discussion of the first topic on the programme, the party's attitude toward the elections to the national assembly.

WILL SHOOT SOCIALISTS.

Severe Precautions Taken in German Empire to Prevent Spread of the Movement There.

[BY THE ASSOCIATED PRESS—P.M.]

BERLIN, Jan. 18.—Severe precautions have been taken to prevent the spread of the Socialistic movement. At Dresden and Leipsic, all meetings have been forbidden by the police. The commanding general of the First Army Corps, it is learned, from Koenigsburg, has ordered the troops in all the garrisons of East Prussia to be ready with ammunition in case of riots.

PACIFIC MAIL S. S. CO.—For Honolulu, Japan—
CHINA, MANILA, INDIA AND AROUND THE WORLD
Fleet augmented by two new twin-screw steamers, the largest afloat on the Pacific. MANCHURIA, 27,000 tons; MONGOLIA, 27,000 tons; KOREA, 18,000 tons; SIBERIA, 18,000 tons; CHINA, 10,200 tons. Sailings from San Francisco Jan. 25, Feb. 6, 13, 20, 27, etc. For literature apply to T. A. GRAHAM, General Agent; N. R. MARTIN or A. A. POLHAMUS, Agents, 261 South Spring Street. Also agents for all Trans-Atlantic steamship lines.

STEAMSHIP "SHASTA"—
FRIDAY, JAN. 19, 1906—Will sail for San Francisco and Seattle direct. Rates to San Francisco, first class, $9.65; second, $7.35, including berth and meals. S. S. NORTHLAND Jan. 20th for San Francisco and Portland direct. For further information apply to C. J. LEHMAN, General Agent, 236 South Spring Street. Both Phones 392.

OCEANIC STEAMSHIP CO.—
HONOLULU, S. S. Alameda, Feb. 3; HONOLULU, SAMOA, NEW ZEALAND and AUSTRALIA, S. S. Sierra, Jan. 25; TAHITI, S. S. Mariposa, Feb. 3. Information, literature and tickets at 138 West Second St., Los Angeles. Home Phone 1303. F. M. Jenifer, Agent.

Theaters—Amusements—Entertain[illegible]

MASON OPERAHOUSE—
Tonight at 8:15—Tomorrow Matinee [illegible]
Alice Nielsen
AND HER EUROPEAN COMPANY
IN THE DELIGHTFUL COMEDY OPERA "DON PASQUALE"
Special Saturday Night
Owing to the enormous demand for seats for Miss Nielsen's [illegible] that at every performance the Mason Theater will be taxed to [illegible] has responded to the many requests to give an extra farewell [illegible]
SATURDAY (TOMORROW) NIGHT
ALICE NIELSEN And [illegible] Company
Including Additional Members of the Organization Who Have Not Appeared [illegible] PASQUALE," will appear in a
GRAND OPERATIC CONC[ERT]
Scenes from the Leading Operas, also Numbers by Miss Nielsen [illegible]
Seat Sale Opens Today at 9 a.m. PRICES—50c, 75c, $1.00, $1.50 and $2.00

ORPHEUM THEATER—SPRING ST., [illegible]
EDWARDS DAVIS & CO. [illegible]
AND LAST WEEK OF THE
GREAT ORPHEUM ROAD SH[OW]
MATINEES DAILY EXCEPT MONDAY, 10c and 25c.
EVENING PRICES—10c, 25c and 50c.

GRAND OPERAHOUSE—MAIN ST., [illegible] PHONES—Main 1967, [illegible]
THE THRILLING MELODRAMA BY JOSEPH LE BRANDT
"Caught in the Web"
AN EXCITING STORY OF THE ROUNDING UP OF [illegible]
Matinees Sunday, Tuesday and Saturday, 10c and 25c. [illegible]
NEXT WEEK—WILLIAM H. WEST'S BIG JUBILEE [illegible]

MOROSCO'S BURBANK THEATER—[illegible]
TONIGHT—THE BIG SHOW—TONIGHT—The Big Burbank [illegible] augmented by one hundred extra players, in Bronson Howard's [illegible]
"SHENANDOAH"
Children under 5 not admitted. Matinees every Sunday and Sat., 10c and [illegible] Evenings, 10c, 25c, 35c and 50c. NEXT WEEK—"JEROME," a powerful [illegible]

BELASCO THEATER—BELASCO, MAYER & CO., [illegible] PHONES—Main 3380; [illegible]
MATINEE TOMORROW—Belasco Theater Stock Company in the [illegible]
Mrs. Deering's Divorce
NEXT WEEK WHEN KNIGHTHOOD WAS IN FLOWER

DOBINSON AUDITORIUM—1044 SOUTH [illegible]
TONIGHT—LECTURE-RECITAL—"THE MERCHANT OF V[ENICE]"
Mr. Frederick Warde
TOMORROW MATINEE—"ORATORY OF SHAKESPEARE." TOMORROW [illegible] LECTURE-RECITAL—"MACBETH."
Seats now on sale at BIRKEL'S MUSIC STORE, 345 South Spring Street. [illegible] Admission, 75c and 50c. Special Rates to Teachers, Students and Schools.

CHUTES PARK—Admission 10c—
CHIAFFARELLI'S ITALIAN BAND
Open Air Matinee Concerts and Evening Concerts in Heated Theater [illegible] Evening Except Mondays. Reserved Seats 10c.
CAPT. BALDWIN'S MILITARY CAPTIVE BALLOON—[illegible]
IGORROTE VILLAGE—Twenty-Five Head-Hunting Dog Eaters [illegible]
PROF. RILYCK'S TROUPE OF EDUCATED SEA LIONS. [illegible]
NOTE—SOUTHERN CALIFORNIA CAT CLUB will hold its Annual [illegible] Park January 18, 19 and 20.

AGRICULTURAL PARK—SUNDAY, At 2:30 P.M.
HIGH DIVING CONTEST ON THE BACKS OF [illegible]
MISS LORENA LAW[illegible]
THE CALIFORNIA GIRL
HAS DEPOSITED $50.00—She will ride against Jockey McKindl [illegible] from St. Vincent College. THE FIVE DIVING HORSES—DR. CAR[VER] [illegible] AUTOMOBILE. The greatest sensational show on earth.

THE SURF BATHING AT LONG BEACH
Is superior to Florida's famous winter resorts; temp. 60 deg. [illegible] LONG BEACH BATH HOUSE (America's Finest Bathing [illegible]) 90 deg. Winter visitors should not miss the novelty of a dip in [illegible] Cars from Sixth and Main streets every 15 minutes.

CAWSTON OSTRICH FARM—
150 Gigantic Birds [illegible]

Timely Special Announcements.

SAN JOSE—
And SANTA CLARA VALLEY, CAL[IFORNIA]
Most beautiful California city, situated in the heart of the [illegible] Growing more prunes, more cherries, more apricots, more [illegible] section on earth. Garden of pure delight. Situated only fifty miles [illegible] surrounded by coast mountains and the bay. Stimulating, [illegible] Write for handsome booklet by addressing SAN JOSE CHAMBER OF [COMMERCE] [illegible] call at our branch offices for information, No. 6 New Montgomery [illegible] California: Peck-Judah Company, No. 333 South Spring Street, Los Angeles.

THE STANDARD SEWING MACHINE—[illegible]
WILLIAMSON PIANO CO., 327 S. Spring St. [illegible]

Superb Routes of Travel.

FAST STEAMER CABRILLO—
Santa Catalina Isl[and]
Submarine Gardens In crystal waters—wonderful beyond description.
Aquarium of Game Fish A greater variety of living specimens than found in any other aquarium in the world.
Eruption of Sugar Loaf A beautiful sight—on arrival of Saturday evening boat.
Hotel Metropole First-class—American plan. Orchestra.
Ocean Trip Delightful—1¼ hours between San Pedro Breakwater and Avalon. Whales, swordfish, sharks, flying fish frequently seen.
Over 2 hours on Island; returning same day.
Company reserves right to change steamers and time of sailing [illegible]
BANNING CO., Huntington Building. BOTH [illegible]

SPECIAL TRIP—On Glass Power Boats—
For passengers returning same day. SUBMARINE GARDENS [illegible] showing hundreds of seals, wild goats, eagles, beautiful birds and [illegible] marine life through the crystal waters adjoining Catalina Island. [illegible] 1:30 p.m. METEOR BOAT CO., Inc.

SPECIAL—
Chartered Cars for Trolley [illegible]
We have a number of luxuriously equipped parlor observation [illegible] amples of the car builder's art—fast and safe—for charter to [illegible] parties, available at all times. A special car is a gratifying [illegible] luxury. For rates or any other information apply to Passenger [illegible] Pacific Electric Building, Sixth and Main Streets.
The Pacific Electric Rai[lway]

FOR San Francisco by "Fast Line," [illegible]
STEAMER RATES INCLUDE BERTH AND MEALS [illegible] express steamships SANTA ROSA or STATE OF CA[LIFORNIA] [illegible] 3500 tons, leave REDONDO Wednesdays and Sundays [illegible] Leave PORT LOS ANGELES Wednesdays and Sundays [illegible]
For SAN FRANCISCO and way ports—Leave SAN PEDRO [illegible] Steamers COOS BAY or BONITA, Jan. 4, 8, 12, 16, 20, 24, [illegible]
For SAN DIEGO—Leave PORT LOS ANGELES Mondays [illegible] 4 p.m. Leave REDONDO Mondays and Fridays 10:30 p.m. [illegible] to all Eastern cities via San Francisco and Seattle. Tickets [illegible] Offices 333 South Spring St. H. BRANDT, District Passenger [Agent] [illegible]
C. D. DUNANN, General Passenger Agent, 10 Market Street [illegible]

ter the time official replies had been concluded." In reference to his article in the Independent, he said that it had been declined by Harper's and Collier's Weeklies before it was accepted by the Independent.

Replying to an inquiry by Mr. Gorman, the witness said he had not represented any American interests on the isthmus. Returning to a discussion of his visit to the isthmus, Bigelow said he spent most of the time investigating sanitary conditions. He thought he had been in grave danger there because of the fact that Secretary Taft and Gov. Magoon had not been through these swamps, and that there must have been some good reason for their avoidance of these places.

Describing conditions, he declares that there are no sanitary deposits. His testimony was general, and on motion of Mr. Knox, the witness was instructed to confine it to stating the facts on which he based his article on the mismanagement of canal affairs. He replied that his article was based on his personal visit to 100 shacks which Secretary Taft, Mr. Stevens and Mr. Shonts had pronounced to be in good, healthful condition, and which he found to be without water or sanitation. He was interrupted again, and told that impressions were valueless, and asked to give facts.

"Well, here is a fact," said the witness. "Many engineers of note declined to accept government employment in clearing up these sanitary conditions."

"Name them," demanded Mr. Knox.

"I think it would be embarrassing to them to have their names made public," he said.

HE NAMES FREEMAN.

Upon insistence being made, Bigelow gave the name of John Freeman of Boston, and said there were others, but he declined to give the names.

Several members of the committee, notably Mr. Hopkins, Mr. Knox and Mr. Simmons, urged that Bigelow be compelled to answer.

"Mr. Roosevelt can tell you," said Bigelow.

"Mr. Roosevelt is not on the stand," said Mr. Knox severely.

It was denied by Mr. Hopkins and Mr. Kittredge that there is any controversy between the Secretary of War and the witness. After a long discussion, Mr. Knox finally moved that the witness be compelled to give the names of all persons who furnished him information concerning affairs on the isthmus, or to confine his testimony to matters of which he was an eyewitness. The motion was carried, and the witness instructed to proceed. Beginning a discursive form of testimony, in which generalities abounded, Bigelow was brought to an abrupt pause by several members of the committee. Knox said:

"I insist, Mr. Bigelow, that you adapt yourself to the ruling of the committee and give the information as demanded."

"You can put me on bread and water or even condemn me to Colon, but you cannot make me disclose that which has been given me in confidence," replied the witness.

REPORT ON MORTALITY.

[BY DIRECT WIRE TO THE TIMES.]

PANAMA, Jan. 18.—[Exclusive Dispatch.] The report of Dr. W. C. Gorgas, head of the sanitary department in the canal zone, for December, shows there were only three deaths from disease last month among the 4000 men on the gold pay roll of the Canal Commission. Among the 18,000 negroes in the zone there were seventy deaths. One-half of these were caused by pneumonia.

There has been no case of yellow fever in Panama since early in November. Colon in December.

AFTERNOON SESSION.

At 3:20 this afternoon, the doors of the committee room were opened, and Bigelow was interrogated by Mr. Morgan. His attention was called to his statement that Freeman had declined to accept a position with the government on canal work. The witness said he had not been told personally by Freeman that he would not take the place. He was asked to name others, but declined. He said, however, that he had had conversations with Dunlap, editor of the Mining Journal, William Barclay Parsons and Freeman, as well as others.

"Have any of these gentlemen said they would not be willing to go to the isthmus to undertake engineering work because of physical conditions or other reasons of that character?" said Mr. Morgan.

"It would be very unfair to these gentlemen for me to answer that question," replied Bigelow.

Continuing, he declared that he would not quote any of these gentlemen, and he declined to disclose any conversations with persons who had not given him authority to do so. He said that Tracy Robinson and others he had mentioned in his article had been covered with mud by administration officials, and that he would not think of embarrassing others. He offered to quote parts of a letter from Robinson, but would not put in the entire letter.

"I would like to withdraw the names I have already given," said Bigelow, but he was told that he could not withdraw nothing; that he had been called to tell the truth and would be expected to tell it on all matters on which he claimed to have knowledge.

HARD WORK SCARED HIM.

WHY FREEMAN SPOKE UP.

[BY DIRECT WIRE TO THE TIMES.]

PROVIDENCE, Jan. 18.—[Exclusive Dispatch.] Speaking of Poultney Bigelow's statements before the Senate committee today, John R. Freeman of this city said:

"Mr. Bigelow probably misapprehended what I said while conversing with him when he was here a few days ago. After his lecture at Brown University, I spoke of the difficulty of the entire undertaking, and remarked that those who had the proposition in hand had the entire sympathy of all engineers.

"I meant by that, it was a hard job, and there was a deal of uphill work before the engineers who were engaged upon it. Certainly I made no reference to objections based upon the physical conditions of the men or their sanitary surroundings, because I entertained no such thoughts.

"I have not been asked to go to Panama, but had I been and had I objected to going, it would not have been because of anything other than the very hard work which so vast an undertaking must entail."

ARIZONA COPPER COMPANY.

BOSTON (Mass.) Jan. 18.—[Exclusive Dispatch.] At a meeting of the directors of the Arizona Commercial Copper Company this afternoon, Nathan L. Amster was elected president and Robert T. McKeever secretary and treasurer. The general offices of the company will be at No. 79 Milk street. The American Loan and Trust Company will be transfer agent for the stock and the Federal Trust Company register.

WORTH knowing—that Allcock's are the original and only genuine porous plasters; all others are imitations.

KEEPING FIREARMS OUT OF MOROCCO.

French Delegates Agree to Plan for Repression of Contraband—Committee to Report Thereon Saturday. Britain Presents Stiff Attitude.

[BY THE ASSOCIATED PRESS—P.M.]

ALGECIRAS, Jan. 18.—The delegates to the Moroccan conference held a private session lasting two hours, this afternoon. The session resulted practically in an agreement on the main lines of a plan for the repression of contraband arms entering Morocco. It was feared that this question of contraband might lead to Franco-German tension, as to who would carry out the repressive measures proposed, but this situation happily appears to have been avoided. The only divergence was a statement made by the Moroccan delegates that they could not permit repression of the hunting for arms without first referring the matter to the Sultan.

The delegates were in accord upon the need of all the powers, assisted by Morocco, in passing laws penalizing the introduction of contraband. This followed a proposition submitted by Spain which was designed to reconcile the difference between France and Germany. A committee of five was appointed to study and report on a final project at the session to be held Saturday.

GREAT BRITAIN STIFF.

Today's meeting has strengthened the feeling that the results of the conference will be satisfactory. One danger in the conference is considered to be in the stiff attitude of Great Britain. France, it seems, is disposed to discuss with Germany the basis of an agreement, but whether Great Britain will favor such an agreement is not known. However, nearly every one thinks that the longer the preliminaries are kept up the less will be the danger, and that time alone will aid in harmonizing the various differences.

Active telegraphing is going on between the ambassadors and their respective capitals.

Something of a flutter was caused among the diplomatists today by the news that smallpox exists here. Rear-Admiral Sigsbee, who learned this fact from the authorities at Gibraltar, issued an order forbidding any one belonging to his squadron to go ashore.

SQUADRON LEAVES GIBRALTAR.

The American cruiser squadron, consisting of the armored cruiser Brooklyn, flying the flag of Rear-Admiral Sigsbee, and the protected cruisers Galveston, Tacoma and Chattanooga, sailed from Gibraltar for Tangier this morning. The appearance of the warships, with the Brooklyn leading, in single formation, was exceedingly smart.

The squadron will remain three days at Tangier and thence will go to Algiers and other Mediterranean points. The Galveston and Chattanooga expect to be ordered to the China station later.

PITH OF NEWS FROM THE MIDDLE WEST.

[BY DIRECT WIRE TO THE TIMES.]

CHICAGO, Jan. 18.—[Exclusive Dispatch.] The storm has moved rapidly eastward from the Rocky Mountain slope, across the Upper Mississippi Valley and the Western lake region, accompanied by light rain and snow, and another storm of considerable magnitude has overspread the extreme Northwest. The temperatures has fallen in the western portion of this forecast district. The temperature in the Northwest, however, is still moderate. Chicago temperature range was from 28 to 38 degs. Middle West temperatures, the dash indicating temperature below zero.

	Max.	Min.
Alpena	30	24
Bismarck	14	2
Cairo	54	38
Cheyenne	58	26
Cincinnati	52	28
Cleveland	40	20
Concordia	48	30
Davenport	30	20
Denver	44	32
Des Moines	40	20
Detroit	38	24
Devil's Lake	10	0
Dodge City	56	26
Dubuque	30	16
Duluth	20	6
Edmonton	6	0
Escanaba	28	18
Grand Rapids	34	22
Green Bay	30	10
Helena	26	22
Huron	24	10
Indianapolis	42	30
Kansas City	40	34
Marquette	28	16
Memphis	62	44
Milwaukee	34	16
Minnedosa	6	—2
North Platte	54	26
Omaha	30	22
Rapid City	54	20
St. Louis	42	32
St. Paul	30	14
Sault Ste. Marie	22	14
Springfield, Ill.	38	28
Springfield, Mo.	52	34
Wichita	54	34
Williston	12	—10

COMEDY CROWDS COURT.

Pathos gave way to comedy today in Judge Mack's court, where Mrs. Hallie Rhoades is suing her husband, Edward J. Rhoades, of Chicago Lawn, for divorce. Cruelty specifications consisting of dangling a live mouse in front of his wife's face and pelting her with overripe tomatoes were disclosed. This afternoon, the husband's side was told after the court bailiff had cleared a hallway to the crowded courtroom for witnesses and principals. Miss Dorothea Cross, a stenographer, testified that when Attorney Albert H. Propper, representing the prosecution, was not caressing Mrs. Rhoades he was caressing her mother, Mrs. Mary Black. Anthony J. Schmidt, law clerk, testified that he once saw Attorney Propper and Mrs. Rhoades dancing a two-step in the office of the man of law. The only music, according to the young man, was the sound that came from the lips of the man and the woman as they met in kisses. Miss Cross fainted while on the stand and had to be carried from the courtroom, while Attorney Propper heaped what was termed an insult upon an aged witness and came near being sent to jail.

CHICAGO WOMEN WOULD VOTE.

Efforts of the United Women's Clubs of Chicago to have the city charter commission incorporate a clause in the proposed charter providing for woman suffrage on all municipal and school questions at future elections in the city were discussed at Lincoln Center last night at a meeting under the auspices of the South Side Woman's Suffrage Association. An enthusiastic audience of 300 women were present. A message of encouragement for the movement from Susan B. Anthony was read to the audience.

SPRUANCE-LOFTIS.

The marriage of Miss Harmon Spruance, daughter of Mrs. Harmon Spruance, 2400 South Park avenue, and Samuel T. A. Loftis took place this evening at the family residence, the service being performed by Rev. Edward Dunne, Chancellor of the Roman Catholic diocese of Chicago. Mr. and Mrs. Loftis will go to Southern California for a wedding trip and will probably remain until spring.

ESTATE GOES TO SCIENCE.

[BY DIRECT WIRE TO THE TIMES.]

DAVENPORT (Iowa) Jan. 18.—[Exclusive Dispatch.] By the terms of the will of W. C. Putnam, opened here today, the Davenport Academy of Sciences becomes one of the most heavily endowed institutions of its kind in the world. Mr. Putnam leaves an estate of $700,000, with provisions for limited income to relatives, the remainder of the revenues to be paid to the academy and the entire estate to go to that institution with the death of his surviving brothers and sisters. His art collection and library, each the most valuable private collection in the State, are left to the academy.

MRS. CLEVELAND SELLS.

[BY DIRECT WIRE TO THE TIMES.]

OMAHA, Jan. 18.—[Exclusive Dispatch.] Mrs. Grover Cleveland today sold her real estate holdings in Omaha to Edward Rosewater. The consideration was not given out.

DAN MURRAY DANGEROUSLY ILL.

[BY DIRECT WIRE TO THE TIMES.]

NEW ORLEANS, Jan. 18.—[Exclusive Dispatch.] The well-known sporting writer Dan Murray is dangerously ill here with pneumonia.

WORRYING THE HEBREWS.

Charges of "Christianizing" His Pupils Made Against Principal of Brooklyn School.

[BY THE ASSOCIATED PRESS—A.M.]

NEW YORK, Jan. 18.—For four hours last night Frank F. Harding, principal of public school No. 141 in Brooklyn, was put through a rigid examination on a charge of "systematically Christianizing his pupils," 75 per cent. of whom are said to be Hebrews. The charge was made in writing and signed by the heads of sixty families, all Hebrews. It was said that Principal Harding read the Bible, spoke of Christ and had holy pictures on the wall.

The principal admitted part of the charge, but denied the rest. He said he read quotations from the scriptures, but not from the Bible, the quotations being in a small book entitled "Gems of Wisdom." He did not deny that there might be a few holy pictures on the walls.

"Did you read the Lord's Prayer to the children?" asked the attorney for those making the charges.

"No," the principal answered with enthusiasm. "I know the Lord's Prayer, and recited it to the children."

WHITTIER OR WED?

Father of Riverside Girl Says She's Incorrigible—Lover Waits.

[SPECIAL CORRESPONDENCE.]

RIVERSIDE, January 18.—Pretty Florence Llewellyn is a prisoner at the County Jail on complaint by her father that she is incorrigible. The girl is a handsome youngster under 16 years of age.

She informed the court yesterday that she was engaged to be married next month to Samuel Porter, son of James Porter of Casa Blanca. Young Porter was in court today waiting for his bride, whom he desired to marry at once to save her from a sentence to the Whittier State School during her minority.

Florence's father says that the girl is not yet 15 years of age, although she might readily pass for 17. The girl is represented by Attorney W. G. Irving, who was appointed by the court yesterday. Today she had a whole bevy of girls of her own age or thereabouts at the jail waiting to assist at her marriage, but, as the District Attorney was absent in Corona on legal business the case was adjourned until 10 o'clock tomorrow.

HAZING OF BRUTAL NATURE.

Three Fourth-class Men Testify Against Midshipman Bloebaum. Middies Resign.

[BY THE ASSOCIATED PRESS—P.M.]

ANNAPOLIS (Md.) Jan. 18.—Hazing of a brutal nature was revealed during the trial of Midshipman Chester A. A. Bloebaum, today, more plainly than in any of the previous proceedings. Three fourth-class men testified without the slightest resitation that they had been hazed by Bloebaum until they were utterly exhausted, one severe physical exercise after another being required of them until they lacked power to continue.

The most severe accusation was contained in the evidence of Edwin K. Caldwell of Kentucky, who said that Bloebaum had hazed and abused him because he would not make arrangements for Bloebaum to be introduced to a certain young lady of the fourth classmen's acquaintance.

Bloebaum is an appointee of Congressman Champ Clark, who said recently on the floor of the House of Representatives that he would arm a youth he sent to Annapolis with a bowie knife and hatchet. Bloebaum did not go on the stand, nor offer any witnesses in his defense.

FIELD'S CORSE IN HOME CITY.

FUNERAL AT RESIDENCE TODAY WILL BE SIMPLE.

No Building in Chicago Large Enough to Hold Half the Number of People Who Would Attend Public Services—Ten Thousand Employees to Have Memorial Meeting.

[BY THE ASSOCIATED PRESS—A.M.]

CHICAGO, Jan. 18.—The body of Marshall Field arrived at Chicago today in a special train over the Lake Shore and Michigan Southern Railroad. A large number of the friends of Field were in waiting. The casket was placed in the hearse and it was at once driven to the Field residence on Prairie avenue. The funeral will be held at the residence tomorrow, and will be simple in character.

So many requests for admission to the funeral were made that it was found that there would not be a building in Chicago sufficiently large to hold one-half of the people who would endeavor to attend the services, and it was at the last moment decided to abandon the idea of a public funeral because of the inability to make the necessary arrangements in so short a time for a funeral of such magnitude. The services at the house will consist of a simple musical service and a brief address by Rev. J. A. Morrison of the First Presbyterian Church. The body will be placed in the receiving vault at Graceland Cemetery until arrangements are made for final interment.

The employés of Marshall Field, numbering 16,000, will hold a memorial service tomorrow afternoon in the Auditorium. Because of the inability of the hall to accommodate all of them, it has been found necessary to restrict attendance at the meeting to the older employés of the company, and admission will be only by card.

Chicago went into mourning today. From the Board of Trade, most of the banks and practically all of the big wholesale and retail stores, flags were flown at half-mast, while the Field stores remained silent behind closed doors and drawn shades. Almost every organization devoted to the interest of the development of Chicago adopted resolutions honoring the memory of Field. The State-street merchants met and agreed to close their stores tomorrow from 12 to 1 o'clock while the funeral is in progress.

The Board of Trade, of which Field was a member, will stop trading for the day at 12:30 o'clock, and the Crerar Library, of which he was a director under the will of John Crerar, will be closed after 11 a.m. The Chicago Stock Exchange will close at 12:30 o'clock.

WOULD UNMASK TRAITORS.

Demented Woman Who Wanted to Reveal "Startling Things" to President is Arrested.

[BY THE ASSOCIATED PRESS—A.M.]

WASHINGTON, Jan. 18.—Mrs. Elizabeth M. Holmes of New York is detained at the house of detention here, having been arrested last night on a telegram signed by William M. Holmes of New York. The telegram read: "Arrest my wife; believed demented."

When Mrs. Holmes was taken into custody she stated that she had some papers for President Roosevelt and Secretary Taft that would reveal startling things to them.

"I propose to unmask at least three traitors," said Mrs. Holmes. "I represent Mrs. Elizabeth Granniss, president of the National Purity Congress and an exponent of woman's rights.

"I have a letter to the Vice-President and I am otherwise clothed with good credentials and authority. I intend seeing the President as soon as possible and will then return home. I will be accompanied by some influential persons; I do not propose to be ejected from the White House as was Mrs. Morris.

"Recently I wrote to Dr. Minor Morris and I will notify him of my presence here. He knows something about the secret of my mission. I am surprised at the telegram purporting to come from my husband and I am not ready to believe that he sent it."

Mrs. Holmes's husband has been telegraphed to.

NEW YORK, Jan. 18.—William W. Holmes was in communication yesterday with the United States District Attorney in Brooklyn. He said he desired to take steps for the removal of Mrs. Holmes to an asylum. Mrs. Holmes lived with her husband in Brooklyn, but had been absent from home two days. It is said she has been sending letters to President Roosevelt for several months, accusing him of being the head of a gang which she thought was persecuting her.

OBITUARY.

Dr. Swan M. Burnett.

WASHINGTON, Jan. 18.—Dr. Swan M. Burnett, a noted oculist of this city and the former husband of Mrs. Frances Hodgson Burnett, the authoress, died suddenly today of heart disease.

NOTED CHINESE SEEING THINGS.

GOV. MICKEY OF NEBRASKA GREETS COMMISSIONERS.

From the Agricultural Station of State University They are Taken to the Penitentiary—Special Convocation of Students—West's Agricultural Marvels Delight Them.

[BY THE ASSOCIATED PRESS—A.M.]

LINCOLN (Neb.) Jan. 18.—The Imperial Chinese Commission, sent to this country for the purpose of studying educational and industrial conditions, arrived at Lincoln today, in charge of Prof. Jenks of Cornell University, the special representative of President Roosevelt, for the only stop scheduled on the journey between San Francisco and Chicago.

Chief Commissioner Tuan Fang and the forty-two others who are in the party were met at the special train by representatives of Chancellor Andrews of the University of Nebraska and Gov. Mickey. They were escorted to the agricultural station of the State University and to the State Penitentiary. Later, at the Lincoln Hotel, D. E. Thompson, recently named for ambassador to Mexico, was host at a luncheon. The only address scheduled for the luncheon was by Chancellor Andrews, although informal remarks were made by others.

This afternoon, the programme included a visit to the State University, a special convocation of the students in honor of the commissioners, and a tour of the city. The commission is especially interested in the agricultural methods followed in Nebraska, and the visit to the State farm was one of the most important features of the stay in this city.

The special train arrived about eleven hours late. Prof. Jenks said the visitors had been delighted with their journey. They had marvelled at the great agricultural possibilities of the West and the vast stretches of territory through which they passed.

EIGHTEEN MINERS KILLED.

Terrific Explosion in West Virginia Mine Causes Hills to Tremble. Blast Ignited Dust.

[BY THE ASSOCIATED PRESS—P.M.]

CHARLESTON (W. Va.) Jan. 18.—Eighteen men are believed to have been killed in a terrific explosion today in one of the mines of the Detroit and Kanawha Coal Company at Detroit, on Paint Creek, this county, twenty miles from here.

The explosion occurred at 12:30 o'clock. The force of the explosion was so great that the hills trembled. Tons of wreckage and débris was hurled from the mouth of the mine, blocking the entrance and making the work of rescue difficult.

The first body reached was that of J. P. Neal, which was discovered 150 yards from the entrance. The mine superintendent says that the other men were working much farther back than Neal and he has no hope of reaching them until tomorrow morning. Even though the men survive the explosion, it is almost certain that they will fall victims to the deadly after damp.

The cause of the explosion is not yet fully determined, but it is believed that a blast ignited the dust which accumulated in the mines.

TAMMANY AND M'CLELLAN.

Conference to Settle Their Differences Will be Held Next Sunday Night.

[BY DIRECT WIRE TO THE TIMES.]

NEW YORK, Jan. 18.—[Exclusive Dispatch.] It is understood that a conference of great importance to friends of Charles F. Murphy, leader of Tammany Hall, is to be held in this city Sunday night, at which an effort will be made to heal the differences between Mayor McClellan and the forces in Tammany Hall allied with Murphy.

Representative W. Bourke Cockran is hastening eastward from California, to arrive in New York in time to be present at this meeting. He is coming at the request of Murphy. The Tammany leader believes that he will be able to persuade Mayor McClellan and his friends not to provoke an open break in the Democratic organization in New York county.

Murphy's friends will base their argument for a reconciliation upon the fact that the Republicans are in such a state of disorganization that the Democrats have an excellent opportunity to capture the State next fall, and that in the interest of the success of the party, it is necessary for all factions to work in harmony.

ITS FIRST ACT IS OMINOUS.

Premier National Convention Organized by a Political Party in History of Russia Opens.

[BY THE ASSOCIATED PRESS—A.M.]

ST. PETERSBURG, Jan. 18, 7:45 p.m.—The first national convention organized by a political party in the history of Russia, that of the Constitutional Democrats, opened here today. Two hundred and fifty delegates, representing sixty provincial organizations, were present.

The first act of the delegates was significant of the trend of the convention, the temporary chairman, Prof. Karriff, calling on the assemblage to rise in memory of the victims of Red Sunday, several of whom were shot not far from the hall where the convention is being held.

Under the chairmanship of Petrunkovitch of Tver, the convention took up discussion of the first topic on the programme, the party's attitude toward the elections to the national assembly.

WILL SHOOT SOCIALISTS.

Severe Precautions Taken in German Empire to Prevent Spread of the Movement There.

[BY THE ASSOCIATED PRESS—P.M.]

BERLIN, Jan. 18.—Severe precautions have been taken to prevent the spread of the Socialistic movement. At Dresden and Leipsic, all meetings have been forbidden by the police. The commanding general of the First Army Corps, it is learned, from Koenigsburg, has ordered the troops in all the garrisons of East Prussia to be ready with ammunition in case of riots.

PACIFIC MAIL S. S. CO.—For Honolulu, Japan—CHINA, MANILA, INDIA AND AROUND THE WORLD
Fleet augmented by two new twin-screw steamers, the largest afloat on the Pacific. MANCHURIA, 27,000 tons; MONGOLIA, 27,000 tons; SIBERIA, 16,000 tons; CHINA, 10,200 tons. Sailings from San Francisco Jan. 23, 29, Feb. 6, 13, 20, 27, etc. For literature apply to T. A. GRAHAM, General Agent; H. R. MARTIN or A. S. POLHAMUS, Agents, 601 South Spring Street. Also agents for all Trans-Atlantic steamship lines.

STEAMSHIP "SHASTA"—
FRIDAY, JAN. 19, 1906—Will sail for San Francisco and Seattle direct. Rates to San Francisco, first class, $9.95; second, $7.55, including berth and meals. S.S. NORTHLAND Jan. 30th for San Francisco and Portland direct. For further information apply to C. J. LENEAN, General Agent, 250 South Spring Street. Both Phones 502.

OCEANIC STEAMSHIP CO.—
HONOLULU, S.S. Alameda, Feb. 2; HONOLULU, SAMOA, NEW ZEALAND and AUSTRALIA, S.S. Sierra, Jan. 26; TAHITI, S.S. Mariposa, Feb. 3. Information, literature and tickets at 120 West Second St., Los Angeles. Home Phone 1903. F. E. Jouller, Agent.

Theaters—Amusements—Entertainments.

MASON OPERAHOUSE—Tonight at 8:15—Tomorrow Matinee at 2:15
Alice Nielsen
AND HER EUROPEAN COMPANY
IN THE DELIGHTFUL COMEDY OPERA "DON PASQUALE"
Special Saturday Night
Owing to the enormous demand for seats for Miss Nielsen's engagement, and that at every performance the Mason Theater will be taxed to its capacity, she has responded to the many requests to give an extra farewell performance at
SATURDAY (TOMORROW) NIGHT
ALICE NIELSEN And Her Company
Including Additional Members of the Organization Who Have Sung "DON PASQUALE," will appear in a
GRAND OPERATIC CONCERT
Scenes from the Leading Operas, also Numbers by Miss Nielsen in Vocal
Seat Sale Opens Today at 9 a.m. PRICES—50c, 75c, $1.00, $1.50 and $2.00.

ORPHEUM THEATER—SPRING ST., Between Second and Third. BOTH PHONES 1447.
EDWARDS DAVIS & CO. In "THE WIDOW'S DREAM"
AND LAST WEEK OF THE
GREAT ORPHEUM ROAD SHOW
MATINEES DAILY EXCEPT MONDAY, 10c and 25c.
EVENING PRICES—10c, 25c and 50c.

GRAND OPERAHOUSE—MAIN ST., Between First and Second. PHONES—Main 1240; Home 1240.
THE THRILLING MELODRAMA BY JOSEPH LE BRANDT AND THE FAMOUS
"Caught in the Web"
AN EXCITING STORY OF THE ROUNDING UP OF COUNTERFEITERS.
Matinees Sunday, Tuesday and Saturday, 10c and 25c. Evenings, 10c, 25c and 50c.
NEXT WEEK—WILLIAM H. WEST'S BIG JUBILEE MINSTRELS.

MOROSCO'S BURBANK THEATER—Main, between Second and Third. Phone Main 1447.
TONIGHT—THE BIG SHOW—TONIGHT—The Big Burbank Company augmented by one hundred extra players, in Bronson Howard's famous
"SHENANDOAH"
Children under 8 not admitted. Matinees every Sunday and Sat. 10c and 25c. Evenings, 10c, 25c, 35c and 50c. NEXT WEEK—"JEROME," a powerful play.

BELASCO THEATER—BELASCO, MAYER & CO., Inc. PHONES—Main 8260; Home 260.
MATINEE TOMORROW—Belasco Theater Stock Company in the Big Success
Mrs. Deering's Divorce
NEXT WEEK WHEN KNIGHTHOOD WAS IN FLOWER

DOBINSON AUDITORIUM—1044 SOUTH HILL ST.
TONIGHT—LECTURE-RECITAL—"THE MERCHANT OF VENICE."
Mr. Frederick Ward
TOMORROW MATINEE—"ORATORY OF SHAKESPEARE" AND LECTURE-RECITAL—"MACBETH."
Seats now on sale at BIRKEL'S MUSIC STORE, 344 South Spring Street. Admission, 75c and 50c. Special Rates to Teachers, Students and Clubs.

CHUTES PARK—Admission 10c—
CHIAFFARELLI'S ITALIAN BAND
Open Air Matinee Concerts and Evening Concerts in Heated Theater Afternoon and Evening Except Mondays. Reserved Seats 10c.
CAPT. BALDWIN'S MILITARY CAPTIVE BALLOON—Southern California Mountains.
ISCHORTH VILLAGE—Twenty-Five Real Russian Peasants.
PROF. BILYCK'S TROUPE OF EDUCATED SEA LIONS.
NOTE—SOUTHERN CALIFORNIA CAT CLUB will hold its Grand Show at Chutes Park January 18, 19 and 20.

AGRICULTURAL PARK—SUNDAY, AT 2:30 P.M.
HIGH DIVING CONTEST ON THE BACKS OF LIVE HORSES
MISS LORENA LAWLER
THE CALIFORNIA GIRL
HAS DEPOSITED $50.00—She will ride against Jockey McCloud and one from St. Vincent College. THE FIVE DIVING HORSES—$25. GALLOWAY AUTOMOBILE. The greatest sensational show on earth.

THE SURF BATHING AT LONG BEACH
Is superior to Florida's famous winter resorts; temp. 66 deg. in winter. LONG BEACH BATH HOUSE (America's Finest) is open. Temp. 80 deg. Winter visitors should not miss the novelty of a dip in ocean. Cars from Sixth and Main streets every 15 minutes.

OSTRICH FARM—
150 Gigantic Birds
Beautiful Ostrich Plumes and the Largest Feather Stock in the World for Sale at Factory Prices.

Timely Special Announcements.

SAN JOSE—
And SANTA CLARA VALLEY, CALIFORNIA
Most beautiful California city, situated in the heart of the garden spot of the world. Growing more prunes, more cherries, more apricots, more grapes and more walnuts than any section on earth. Garden of pure delight. Situated only fifty miles from San Francisco, surrounded by coast mountains and the bay. Climate unsurpassed. Write for handsome booklet by addressing SAN JOSE CHAMBER OF COMMERCE, or call at our branch offices for information, No. 6 New Montgomery St., San Francisco, California; Peck-Judah Company, No. 328 South Spring Street, Los Angeles.

THE STANDARD SEWING MACHINE—
WILLIAMSON PIANO CO., 327 S. Spring St. Home 1447.

Superb Routes of Travel.

FAST STEAMER CABRILLO—
Santa Catalina Island
Submarine Gardens In crystal waters—wonderful beyond description.
Aquarium of Game Fish A greater variety of than found in any other aquarium in the world.
Eruption of Sugar Loaf A beautiful sight—on arrival of the today evening boat.
Hotel Metropole First-class—American plan. Orchestra.
Ocean Trip Delightful—1½ hours between San Pedro Breakwater and Avalon. Whales, sea-lions, flying fish, shark, flying fish frequently seen. Over 2 hours on Island; returning same day.
Company reserves right to change steamers and time of sailing without notice.
BANNING CO., Huntington Building.

SPECIAL TRIP—On Glass Power Boats
For passengers returning same day. SUBMARINE GARDENS, showing hundreds of seals, wild goats, eagles, beautiful kelp and marine life through the crystal waters adjoining Catalina Island. 1:30 p.m. METEOR BOAT CO., Inc.

SPECIAL—
Chartered Cars for Trolley Parties
PACIFIC ELECTRIC
We have a number of luxuriously equipped parlor observation cars, examples of the car builder's art—fast and safe—for charter to special parties, available at all times. A special car is a gratifying and not expensive luxury. For rates or any other information apply to Passenger Department, Pacific Electric Building, Sixth and Main Streets.
The Pacific Electric Ry.

FOR San Francisco by "Fast Line."
STEAMER RATES INCLUDE BERTH AND MEALS. Fast express steamships SANTA ROSA or STATE OF CALIFORNIA, 3000 tons, leave REDONDO Wednesdays and Saturdays at 5 p.m. Leave PORT LOS ANGELES Wednesdays and Saturdays at 4 p.m. For SAN FRANCISCO and way ports—Leave SAN PEDRO Wednesdays at 5 p.m. Steamers COOS BAY or ROSITA, Jan. 4, 8, 12, 16, 20, 24, 28. For SAN DIEGO—Leave PORT LOS ANGELES Mondays at 4 p.m. Leave REDONDO Mondays and Fridays 10:00 p.m. Connections to all Eastern cities via San Francisco and Seattle. Through tickets. Office: 226 South Spring St. H. BRANDT, General Passenger Agent. G. D. DUNANN, General Passenger Agent, 10 Market St., San Francisco.

PACIFIC SLOPE.

AISING CRY OF SECESSION.

ish Columbians Demand Better Financial Terms.

ch in Legislature Suggests Petition to Throne.

ers Blown to Pieces. Witness Takes Fire.

millions supply. Green thirty a coma. Thirte chased B. Wri founded 000. Th water-ex were lo ling the p The p prise the the city, farms so lift wells ter is of that ob streams. As the ago did paid, it is squandere dollars to Expert reports sh millions gravity f with layi

"IN

TRAVELE MONT

Former riages at Drive Th Rejoins proval of

[BY DIR PASO R Dispatch.] California Paso Robl wind and are not wea unfavorabl ears are o Golden Sta

The forest Del Monte, dining-room largest part season. Ab spent in ren famous ho formerly of hotel, prob riages to t seventeen-in tiful reserv

The speci Robles at a new baths, about one were thrown Here the pe Harris of L San Francis typhoid feve ous reception At the su letters from of Commerce enthusiastic gramme arr Los Angeles Saturday at The specia o'clock this light run ove the scenic where a sto o'clock in th

TRAGED

TALES OF [BY THE A SANTA R continues, a coming in f of the Califo crews are th night. The co directions is but the flood town. All th neville is fl buildings on washed away The dead b saddled and b near Geyserv to tell the a the flood. John Mulle rush of the above Clover out, and was ficulty, is rep tion tonight. erything he horses, wagon plements. NAPA RIVE [BY THE AS NAPA, Jan. River is out o ing a broad East First at The total rai cate amounts 15.90 inches last year.

ON SLEIG

TUNOR CA [BY DIRECT TACOMA, Ja patch.] To sa Potter was ca fifty miles in t sleigh to Daw might be perfo Mrs. Potter operating on Stewart River becoming worse was obtainable 100 miles. Pot to Dawson. He doubly hard by of the trip. Mrs. Potter clothing, robes part of the jo scious. All but the trip was n Horses were the lost at road ho to moderate.

FIRE SCAT

DOCTOR AN [BY THE ASS SAN FRANC broke out in College of Phy on Fourteenth in a few minute floor of the bui medicine and d men and 35 wo the time on the Dr. H. D. Powe was cut off by t cued from an students, Mrs. ney, were overco carried out of t All of the val records were sa ered by insuran

TRAINING WA ESPEE APP [BY THE ASSO SAN FRANCIS other application minal war on th has been sent to and forwarded by to Col. Heuer in ion. The latest a the Southern Pac mission of the occupy the land training wall of with railr tra

FOR PURPLE SCALE.

ASITE FOUND IN CHINA. THE ASSOCIATED PRESS—A.M.] FRANCISCO, Jan. 18.—Some ugs a parasite which kills the ale, a deadly foe of orange Southern California, was China. Many of its eggs were this city by an agent of the Horticultural Department of , but unfortunately the eggs hatch. This failure suggested pt to bring the parasites here n shape to do business, so a of orange trees were shipped from this State, and upon eral there they were transeral hundred miles into the to the province that is the the enemy of the purple scale. parasite made its home in ected trees, which were then ck to the seacoast, and after were placed on a steamer for ncisco.

reached here on the last in good condition after their ney by sea and land, and are watched with constant care. ralities on them five and thrive en of relief for the Southern orange groves has been if not a second shipment of China will be made.

UNDS FOR SEAWALL.

HE COURT SUSTAINS ACT. THE ASSOCIATED PRESS—A.M.] FRANCISCO, Jan. 18.—The e Court this afternoon handed decision which is of great imto San Francisco, as it means will soon be available for mpletion of the seawall. The raising the validity of the seawall Act passed by the Legin March, 1902, which authorin State Board of Harbor Comers to issue $2,000,000 in bonds ucted that the Harbor Comwith power issue bonds under from time to time until the full is on the market.

MILLIONS FOR WATER.

CITY SUPPLY FOR TACOMA. DISPATCH BY WIRE TO THE TIMES.] TACOMA, Jan. 18.—[Exclusive Dispatch.] To secure a water supply after spending over $2,000,000 on the present water system, Tacoma will soon have to spend another two

millions in providing a gravity water supply. It will be brought from either Green or Greenwater rivers, between thirty and thirty-five miles east of Tacoma.

Thirteen years ago the city purchased the water system from Charles B. Wright of Philadelphia, who founded the city. The price was $1,750,000. The city raised $330,000 more on water-extension bonds, most of which were lost when the banks failed during the panic.

The present sources of supply comprise the springs in gulches south of the city, Clover Creek, running through farms south of the city, and the Air-lift wells, at South Tacoma. The water is of a much poorer quality than that obtained by tapping mountain streams.

As the plant purchased thirteen years ago did not cost over half the amount paid, it is considered that the city has squandered considerably over a million dollars to date.

Expert engineers have just completed reports showing it will cost nearly two millions more to bring in water by gravity from the mountains, together with laying forty-nine miles of pipe.

"INVASION" BY OREGONIANS.

TRAVELERS PROCEED FROM DEL MONTE TO PASO ROBLES.

Former Angeleno Provides Carriages at the First-Named Place for Drive Through Reserve—Dr. Harris Rejoins Party — Enthusiastic Approval of Los Angeles Programme.

[BY DIRECT WIRE TO THE TIMES.]

PASO ROBLES, Jan. 18.—Exclusive Dispatch.] The Oregon invasion into California has proceeded as far south as Paso Robles, in the face of a driving wind and rain storm. The travelers are not weary, and do not complain of unfavorable weather. Their eyes and ears are open to the marvels of the Golden State.

The forenoon was spent at the Hotel Del Monte, where the newly-decorated dining-room was thrown open to the largest party housed since the summer season. About $50,000 has just been spent in renovating and decorating the famous hostelry. H. R. Warner, formerly of Los Angeles, acting for the hotel, provided fourteen covered carriages to take the guests over the seventeen-mile drive through the beautiful reserve.

The special train arrived at Paso Robles at supper time. The hotel and new baths, just completed at a cost of about one hundred thousand dollars, were thrown open to the Oregonians. Here the party was joined by Dr. Harris of Eugene, who was left at a San Francisco hospital supposedly with typhoid fever. He was given a vociferous reception.

At the supper table, telegrams and letters from the Los Angeles Chamber of Commerce were read. General and enthusiastic approval of the programme arranged for entertainment in Los Angeles for five days, beginning Saturday at 1 p.m., was expressed.

The special train leaves here at 9 o'clock this morning to make the daylight run over the mountains and down the scenic coast to Santa Barbara, where a stop will be made at 2 o'clock in the afternoon.

TRAGEDY OF THE FLOOD.

TALES OF DISASTER INCREASE.

[BY THE ASSOCIATED PRESS—P.M.]

SANTA ROSA, Jan. 18.—The storm continues, and reports of damage are coming in from all directions. Three of the California Northwestern's train crews are tied up at Cloverdale tonight. The country around Pieta in all directions is reported under water, but the flood has not yet reached the town. All the northern part of Guerneville is flooded, and several outbuildings on the bank of the river washed away.

The dead bodies of two horses fully saddled and bridled, found in the river near Geyserville this morning, appear to tell the story of some tragedy of the flood.

John Muller, who was caught in the rush of the waters of Sulphur Creek above Cloverdale, when the dam went out, and was rescued with great difficulty, is reported in a serious condition tonight. Muller lost practically everything he possessed, cabin, barn, horses, wagon and all his farming implements.

NAPA RIVER FLOODS STREETS.

[BY THE ASSOCIATED PRESS—P.M.]

NAPA, Jan. 18.—This evening Napa River is out of its banks and is pouring a broad and deep stream across East First street and Third avenue. The total rainfall for this season to date amounts to 13.32 inches, against 15.90 inches at a corresponding date last year.

ON SLEIGH TO OPERATION.

TUMOR CAUSES ARCTIC TRIP.

[BY DIRECT WIRE TO THE TIMES.]

TACOMA, Jan. 18.—[Exclusive Dispatch.] To save her life, Mrs. George Potter was carried two hundred and fifty miles in twelve days on a Yukon sleigh to Dawson, that an operation might be performed for tumor.

Mrs. Potter is the wife of a miner operating on Duncan Creek, in the Stewart River district. She was rapidly becoming worse. No medical attention was obtainable at Duncan or within 100 miles. Potter decided to carry her to Dawson. His race for life was made doubly hard by a blizzard during most of the trip.

Mrs. Potter was wrapped in heavy clothing, robes and blankets. During part of the journey she was unconscious. All but the last fifty miles of the trip was made with a dog team. Horses were then used. Four days were lost at road houses waiting for storms to moderate.

FIRE SCATTERS STUDENTS.

DOCTOR AND WOMEN SAVED.

[BY THE ASSOCIATED PRESS—A.M.]

SAN FRANCISCO, Jan. 18.—Fire broke out in the basement of the College of Physicians and Surgeons, on Fourteenth street, today, and within a few minutes had spread to the top floor of the building. Eight classes in medicine and dentistry, comprising 225 men and 35 women, were in session at the time on the second and third floors. Dr. H. D. Power, professor of medicine, was cut off by the flames and was rescued from an upper window. Two students, Mrs. Fritz and Miss Sweeney, were overcome by fright and were carried out of the building.

All of the valuable instruments and records were saved. The loss is covered by insurance.

TRAINING WALL CONTROVERSY.

ESPEE APPLIES FOR SPACE.

[BY THE ASSOCIATED PRESS—A.M.]

SAN FRANCISCO, Jan. 18.—Still another application bearing on the terminal war on the other side of the bay has been sent to the War Department and forwarded by the War Department to Col. Heuer in this city for his opinion. The latest application comes from the Southern Pacific, and asks the permission of the Secretary of War to occupy the land adjoining the south training wall of the Oakland estuary with railroad tracks

SLOPE BRIEFS.

Found Dead in Road.

CHICO, Jan. 17.—George W. Hamrick, an old and well-known resident of Butte County, was found dead this morning on the mountain road near Magalia, this county. He had evidently fallen from his freight wagon.

French Canadian's Corpse.

SANTA CRUZ, Jan. 17.—The body of the man found on the bank of the San Lorenzo River near Ben Lomond, Sunday, has been partly identified as that of Baptiste Le Grande, a French Canadian woodsman.

Oil Man Leases Lands.

SANTA CRUZ, Jan. 17.—Edward Fox of San Francisco, an associate of John Martin, the gas, oil and electric magnate and Secretary of the Three Counties Oil Company, which has already leased several thousand acres of oil-bearing lands up the coast, has secured an option from the Coast Dairies and Land Company for the purchase of 6610 acres on the San Vicente and Laguna ranches, with twelve lots in the town of Davenport.

Cruelty on High Seas.

SAN FRANCISCO, Jan. 18.—A searching investigation is being made by United States Shipping Commissioner C. F. Bassett and Deputy Collector John T. Farley regarding the alleged brutality of officers of the whaler John and Winthrop during the recent voyage of the vessel to the waters of the North Pacific. The charges were made by Hub Dirksewager, secretary of the Board of Trade of Holland, who alleges that his son, a sailor on the vessel, was harpooned by Mate A. S. Hiller of Oakland and that the crew was starved and beaten by Hiller and Capt. Shorey.

Runaway Brought Him Death.

SAN FRANCISCO, Jan. 18.—Julian Thiel, a prominent rancher from Colma, died at St. Luke's Hospital, today, from injuries received in a runaway accident yesterday afternoon. He was a native of Germany, 45 years old.

Libel Against the Dirigo.

SAN FRANCISCO, Jan. 18.—The E. K. Wood Lumber Company, the Holmes Investment Company and fifty-six others, owners of the steamer Shasta, have filed a $10,000 libel in the United States District Court against the owners of the steamer Dirigo, which was recently towed into port in a wrecked condition by the steamer Shasta.

Brunswick Towed Into Port.

SAN FRANCISCO, Jan. 18.—Under half steam, the steamer Brunswick was towed into port today by the steamer Brooklyn. Capt. Elleson explained the disaster by saying that in leaving Fort Bragg, the rudder struck on a submerged rock and was broken.

Coatless Body Washed up.

ALAMEDA, Jan. 18.—An unidentified body of a coatless man was washed up yesterday afternoon on the beach south of the Alameda mole. The police believe, it is said, the man was murdered. The clothing, watch and a memorandum containing the names of three well-known physicians in San Francisco alone affording a clew to the man's identity.

RURAL ENGLAND ALSO LIBERAL.

UNIONISTS BEING BEATEN WITH USUAL ENTHUSIASM.

Glasgow Goes Strongly Against the Party of Balfour and John Morley is Returned by Good Majority. Former Cabinet Officers Fall Outside Breastworks.

[BY THE ASSOCIATED PRESS—P.M.]

LONDON, Jan. 18.—Rural England is now being polled, and is returning Liberals to Parliament with the same enthusiasm as already has been displayed by the towns. Few additional returns are received, but the pollings in rural districts are not known generally until the following day, but those reported show persistent Liberal and Labor gains.

Glasgow has gone strongly Liberal, the seven contests being marked by four Liberal and one Labor gain, while the only two Unionists left in the representation are free traders. John Morley, Secretary for State for India, was returned for Montrose by a good majority.

Cambridge University returned two Unionist tariff reformers, S. H. Butcher and Mr. Rawlinson.

Lancashire appears to be going as strongly Liberal as did Manchester, the three results already received there recording two Liberal and one Labor gain.

Among those unseated in Lancashire are Lord Stanley, former Postmaster-General, by the Laborite, W. T. Wilson, with a majority of 3128 and C. A. Cripps, by H. Nuttal (Liberal and Free Trader,) with a majority of 2824.

TIDE RISING FASTER.

The Liberal tide is rising faster than ever today as the flood of returns comes in from yesterday's elections in the counties. Fourteen more Conservative seats have been captured, while the Unionists can record a factory only in one division, which is more than counterbalanced by the Labor gains in Sunderland and Warwickshire.

Well-known Unionists, like William St. John Broderick, former Secretary for India, in the Guilford division of Surrey; Henry Chaplin, former president of the Local Government Board, in the Steaford division of Lincolnshire, and A. E. Fellows, former president of the Board of Agriculture, in the Ramsey, or northern division of Huntingdonshire, having been overwhelmed by the Liberal avalanche.

Among the new members interesting to America is Dr. Stopford W. Brooke, a former Unitarian clergyman of Boston, who captured the Bow and Bromley division of the Tower Hamlets (London) in behalf of the Liberals.

SPELL UNIONIST DISASTER.

Taken altogether, the returns, though less sensational than those previously reported, are most disastrous from the Unionist standpoint. No less than six members of the Balfour ministry have been unseated. Since the elections opened the Unionists have gained only three seats, while the Ministerialists have gained 132 seats. The seats, up to the present are distributed as follows: Liberals, 202; Unionists, 87; Laborites, 35; Nationalists, 60.

The continued Liberal triumphs made the results at Birmingham yesterday seem all the more remarkable and lend color to the contention of the Liberals that they were due exclusively to the force of Mr. Chamberlain's personality and to local influences and that they had no connection whatever with the fiscal problem.

Mr. Chamberlain himself is evidently undaunted. Speaking at Smethwick, near Birmingham, tonight he asseverated that there had been a fair fight at Birmingham on the question of fiscal reform. He added that there were two remedies for the existing social problems, Socialism and tariff reform. For the moment, he said, the country preferred Socialism, but when the quack remedies of the present government had failed there would be opportunity for his hobby and "no obstruction could prevent its taking root."

BALFOUR PREDICTS WOES.

Mr. Balfour and Sir Henry Campbell-Bannerman arrived on the same train at Inverness, Scotland, today, to fulfill political engagements.

Mr. Balfour, addressing a meeting on behalf of Sir Robert Finlay, the Unionist candidate for Inverness burgs, predicted for the new government a very unhappy existence of five years.

Sir Henry Campbell-Bannerman, speaking at a Liberal meeting, characterized Mr. Balfour's statement that there was some sort of compact between the Liberal government and John Redmond, the Nationalist leader, as nothing short of scandal.

Archibald Cameron Corbett (Unionist Free Trader,) has been elected for the Tradestone division of Glasgow, defeating D. M. Mason, the Liberal candidate. Mr. Corbett, it will be remembered, wrote to the Times December 30, calling the attention of Mr. Reid, the American Ambassador, and Premier Campbell-Bannerman, to the alleged unconstitutional action of his opponent, who, he charged, in addressing his constituents, announced that he had had a friendly interview with President Roosevelt at Washington, in which Mr. Roosevelt guardedly expressed his hearty sympathy with the Liberal party in Great Britain.

SOCIALISTS BUILD BARRICADE.

Protest Against Proposed Election Law Leads to Bloodshed in Streets of Hamburg.

[BY THE ASSOCIATED PRESS—P.M.]

BERLIN, Jan. 18.—The demonstrations at Hamburg yesterday against the proposed new election law assumed a more serious aspect than indicated in previous dispatches.

A barricade was erected in one of the streets leading to the fish market and the police were firmly resisted until midnight. In an attempt to disperse the rioters the latter opened fire with all kind of weapons. Twenty policemen were wounded, one of whom has since died.

The demonstrations are mainly organized by Socialists and are intended as a protest against the proposed election law, which partly disfranchises the poorer classes.

Over twenty shops were plundered. The number of rioters wounded is not known, but more than a dozen men were treated at one drug store. Some of these were seriously wounded. A policeman broke the skull of a twelve-year-old boy.

Police headquarters today ordered all drinking places in the riot district closed at 6 o'clock in the evening, the hour when the wharf and shipyard workmen return from work.

The workmen who took part in yesterday's demonstration were locked out this morning. Over 4000 lost their employment.

Don't fail to visit Pasadena and the beautiful fireproof Hotel Green before returning to the East. There is no resort hotel in America so well furnished and surrounded by such beautiful parks as this hostelry.

San Francisco Hotels.

HOTEL HAMILTON
San Francisco's newest hotel, 126 Ellis street. Fireproof bldg. Centrally located. Telephone and steam heat in every room. European plan. Rooms without bath, $1 per day; with bath, $2. Suites from $2.50 to $4. Fourth and Ellis st. cars from Third and Townsend-st. depot pass the door.

HOTEL ST. KATHRYN.
450 Ellis Street, San Francisco.
Modern tourist hotel. European plan. Rooms with bath $1.00 per day up. Centrally located. Cars direct to depots.

DEL MONTE TAVERN
SWEDISH RESTAURANT
219-221 W. THIRD STREET.

Pasadena Hotels.

The Hotel Maryland
Pasadena's Newest Hotel
Write for our Bungalow Booklet
D. M. Linnard

One of the pleasantest features of Pasadena's most popular hotel is its Bungalow and Cottage accommodations. In these cosy little homes, which are a part of the hotel and located in the private grounds of the Maryland, the greatest privacy and comfort are assured. Meals at the hotel and every service included makes this the ideal California Winter home.

THE RAYMOND
PASADENA
The grounds comprise seventy-five acres of beautiful lawns and flower gardens, and a very fine golf course. The hotel has 275 rooms and 125 bathrooms. It overlooks the whole San Gabriel Valley, with a magnificent view of the Sierra Madre Mountains. It is reached by both lines of the Pasadena electric cars, the Santa Fe, Southern Pacific and Salt Lake routes.
WALTER RAYMOND, Proprietor. M. C. WENTWORTH, Manager.

HOTEL LA PINTORESCA, Pasadena
A select house; highest location; most comfortable home; steam heat throughout; water the purest; air the finest; table the very best; good golf grounds; popular rates. Apply for terms and booklet.
M. D. PAINTER, Prop.

City Hotels.

HOTEL LANKERSHIM
SEVENTH AND BROADWAY.
Los Angeles' newest, largest and most beautifully furnished hotel.
300 rooms—150 baths—all conveniences.
Restaurant a la carte. Perfect cuisine.
COOPER & DAVIS, Lessees.

HOTEL LILLIE
IN THE CENTER OF THE GREAT WOODWARD PROP.
WHY YOU SHOULD STOP AT HOTEL LILLIE
Because location is best in city, 534 S. Hill street. Because it is a high-class family hotel. The table unsurpassed; and, you can live there cheaper and better than at any other place. You are invited to call and investigate.

Hotel Alexandria
LOS ANGELES
CALIFORNIA
A Hotel that cannot burn any more than you can burn a brick or a piece of marble or steel
OPEN FEBRUARY 1906

The Leighton
A high-grade American-plan tourist hotel, 2127 West 6th. Faces south, on Westlake Park. 110 outside rooms—four stories. Take West 7th cars. 10 minutes from Broadway.
F. A. CUTLER, Mgr.

Hotel Alvarado
A select tourist and family hotel.
N.E. CORNER WESTLAKE PARK.
The Ideal Location
Convenient to theaters and shopping district. The comforts of a home. The conveniences of a hotel.
W. R. CORWIN, Prop.

HOTEL ROSE
BROADWAY, CORNER NINTH
Fine, new brick; beautifully furnished.
STEAM HEAT
Private baths, hot and cold water. All sunny rooms. Telephone, electricity.

The Pickwick Apartments
833 SOUTH GRAND AVENUE
Just opened. Modern, one, two, three and four-room suites with buffet kitchens.
Marshall & Stearns Company's Patented Wall Beds and Fixtures in every room.
Rates reasonable. Call and inspect the most beautiful apartments in Southern California.

Hotel Bellevue Terrace
Sixth and Figueroa
Rates, $30.00 Per Month and up.

Hotel Waterville
Corner Seventh and Maple avenue. Brand new porcelain baths, telephone, steam heat, running hot and cold water, electricity and gas; elegant furnishings. European, $10, $12.50 and $15.

City Restaurants.

Clemens' Cafe
351 S. Hill St.
Table d'hote dinner, 75c 5:30 p. m. to 8:00. Meals a la carte served all day. Merchants' noon day lunch.

The best of everything when you dine here.
Cafe Bristol
Entire Basement H. W. Hellman Bldg.
FOURTH AND SPRING.

Resorts

INFORMATION BUREAU
4TH FLOOR TIMES BLDG.
9 A.M. to 6 P.M. OPEN DAILY

The TIMES FREE INFORMATION AND RESORT BUREAU is for the accommodation of those seeking recreation, rest and recuperation among sea shore and mountain resorts. Particulars are furnished regarding Hotels and Private Boarding-houses; their attractions, rates, etc. Photographs, circulars and transportation literature are kept on hand for inspection and distribution. Times readers can obtain here, in a few minutes, information that would take a week and in many instances longer to procure if they were compelled to write for it.

Only Forty Minutes Away
The Famous HOTEL ARCADIA
SANTA MONICA-BY-THE-SEA
All the Attractions and Amusements and Lowest Weekly and Monthly Rates of Any California Resort Hotel of its Class.
Address A. D. WRIGHT, Prop., Santa Monica

ARROWHEAD HOT SPRINGS
ONE OF THE WORLD'S GREAT HEALTH RESORTS.
RECUPERATION—REST—RECREATION.
Magnificent new hotel and bath-house now open. Delightfully located in foothills of San Bernardino Mountains.
Hottest curative springs known; 196 degrees. All kinds of baths scientifically given, including mud baths, Schott-Nauheim baths for heart disease, etc.
Agent Meets All Trains. Regular Automobile Service. Address for Particulars.
Travel and Hotel Bureau, 207 W. Third St., Los Angeles
Arrowhead Hot Springs Co., San Bernardino, Calif.

HOTEL CASALOMA
REDLANDS CALIFORNIA.
IN THE MIDST OF ORANGE GROVES AND SNOW CAPPED MOUNTAINS.
F. S. ROSE, Manager
The Most Beautiful and Healthful Spot in California

FREE INFORMATION
If you have rheumatism and want to go to a hot springs resort; if you want to go to a nice, quiet country place for a rest or a change, or if you have nervous or stomach disorders and want to go to a mineral springs or mud bath we can furnish full and complete information. Call up 8008 or Main 1062. We will gladly call on or write you at any time. Do it now.
701 O. T. JOHNSON BLDG.

VENICE WORLD'S FAIR SHOWS
All the great attractions of the Midway give performances every afternoon and night. Dazzling illumination with 50,000 lamps. Ellery's Famous Band gives daily concerts at Venetian Palm Garden. Gondola rides on canals. Beautiful St. Mark's Hotel, the place to stop for the day or the winter. Thirty-minute ride from 4th and Hill. Fifteen-minute car service.
SEE THEM TODAY

ELSINORE Hot Springs and Lake View Hotel. Mud and hot mineral water baths excelled by none. For rates address C. S. TRAPHAGEN, Prop.

Relief Hot Springs
Get relief from rheumatism, sciatica, and all uric acid disorders at this ideal health resort. Mud baths and health renewing mineral waters. Modern hotel with all conveniences.
TRAVEL AND HOTEL BUREAU, 207 W. Third st., Los Angeles, Cal., or Dr. Charles E. Winslow, Medical Supt. at Springs. Phone Suburban 34.
San Jacinto
Eden Hot Springs, Redlands, Cal. Recommended by leading physicians of Los Angeles, Riverside and Redlands, on account of the results in Eczema, Rheumatism, all blood and skin diseases cured. Rates $9 to $12 a week.

Hotel Reynolds
RIVERSIDE, CAL.
Rooms at moderate prices, new and elegantly furnished. Steam heated. With or without baths. All outside rooms. Well located for permanent or transient.

THE BUNDY HOT SPRINGS
Located in Elsinore, Riverside county, Cal. Especially good for stomach, kidneys, rheumatism. Hotel and baths practically under same roof. No staging. Santa Fe. L. G. Maxwell, Prop.

HOTEL SIERRA MADRE. Foot of Mt. Wilson, overlooks famous San Gabriel Valley and Baldwin Ranch; 15 miles from Los Angeles. Mountain water; American cook. Tel. Main 41, Sierra Madre, City office, 327 W. Third st. S. C. COLLINS, Prop.

Railroads

Half Rates Sundays
SOUTHERN PACIFIC — SUNSET ROUTE & SHASTA ROUTES
From Los Angeles or Pasadena to any station east or south of Los Angeles and return to which the one way fare does not exceed $2.50. Minimum rate, 25 cents.
Also from any station to Los Angeles and return at the above rate within the above limit.
ROUND TRIP RATES AS FOLLOWS: Redlands, $2.05; Riverside, San Bernardino and Colton, $1.75; Ontario or Chino, $1.20; Pomona, $1.00; Covina, 70c; Santa Ana, $1.00; Anaheim, 80c; Newport Beach, $1.25. Correspondingly low rates to other points.
Good only on day of sale.
Tickets may be purchased and information obtained at 261 South Spring Street, Cor. Third Street or at Arcade Depot
Also agent Pasadena or any S. P. Agent.
Southern Pacific

SAN DIEGO EXCURSIONS
VIA SANTA FE RY., 8:45 A. M.
Saturday January 20th
Round Trip $4.00 Tickets Good Returning
on regular trains up to 11:30 p. m., Jan. 23d.
TICKETS AND INFORMATION
HUGH B. RICE CO., 218 West Third St., Los Angeles. Both phones 392.

THE WAY TO CATALINA
IS VIA
Southern Pacific
Direct and close connection at San Pedro with boat. You have last Outward and First Homeward Landing. No delays. Boat never leaves wharf until arrival of train. Daily 9:05 a.m. Saturdays 4.35 p.m., from Arcade depot. Ticket Office 261 S. Spring St., corner Third—and Arcade depot

AT THE NATIONAL CAPITAL.

WARM WORDS, ALMOST BLOWS.

Another Stormy Scene at the Statehood Hearing.

Chairman Hamilton Has Hot Tilt With Mr. Lloyd.

Murphy of Arizona Fires Off Some Pyrotechnics.

[BY THE ASSOCIATED PRESS—P.M.]

WASHINGTON, Jan. 18.—There was another stormy meeting of the House Committee on Territories, Eddy, Chairman Hamilton and Representative Lloyd having an angry exchange of words over Mr. Hamilton's former position on Statehood. Ex-Gov. Murph, of Arizona declared it was useless to appear before the committee, as the verdict was signed and sealed against them. He denounced as false the charge of corruption made against the Arizona men who oppose joint Statehood.

N. O. Murphy

Members of the Anti-Joint Statehood League of Arizona were again before the committee, but they played a less important part in the hearing than Representative Hamilton (Rep.) of Michigan and Representative Lloyd (Dem.) of Missouri, who had a tilt which threatened to end in blows.

Mr. Hamilton was asking a question showing his leaning toward joint Statehood, when Mr. Lloyd remarked that the change in the attitude of Mr. Hamilton on Statehood was most remarkable.

EXCUSE, NOT APOLOGY.

Mr. Hamilton denied emphatically that he had changed front, and Mr. Lloyd then remarked that it was strange that the member from Michigan had not joined in a minority report against individual Statehood when the House Committee on Territories at a former session of Congress reported favorably on a measure to admit Arizona and New Mexico.

Mr. Hamilton explained that he was in Michigan attending a convention at the time the committee took action, and consequently was in no way responsible for it.

Mr. Lloyd said he would accept the apology, and the Michigan member angrily declared he made no apology and started from his chair. He suddenly regained his composure, however, and the hearing continued.

Dwight B. Heard, former Governor of Arizona, was the first speaker. He read from the report of yesterday's hearing and said the Arizona delegation felt an explanation should be made by Representative Powers as to his intimation that Arizonans were under corporation influence. Mr. Powers denied that he made any statement which could be regarded as any such intimation.

MURPHY'S HOT SHOT.

N. O. Murphy, another former Governor of Arizona, made a heated speech denouncing the reports that railroads and mining interests were using corrupt methods to defeat the Joint Statehood Bill.

"I hereby denounce as false, libelous and slanderous any charge of corruption, regardless of where it comes from," said Mr. Murphy. "I feel it is utterly futile for us to appear before the committee and discuss our views on Statehood. The verdict is signed and sealed against us. But I cannot refrain from denouncing this charge of corruption against our party. It would be just as fair to credit a report that hands are being put into the government purse to take money for buildings, to be used in passing the Joint Statehood Bill."

Other speakers from Arizona heard today in opposition to joint Statehood were Delegate Smith, B. A. Fowler, W. S. Sturges, Gen. A. J. Sampson, Rev. H. M. Shields and A. J. Chandler. The hearing of the Arizonans will be concluded tomorrow.

TUBERCULOSIS SUSPECTS.

TO BE KEPT FROM SCHOOLS.

[BY THE ASSOCIATED PRESS—A.M.]

WASHINGTON, Jan. 18.—The first decisive step toward excluding victims of pulmonary tuberculosis from the public schools was taken by the Board of Education last night, when that body instructed all principals and teachers to report the names of "suspects" to Superintendent Cooley. The board called upon Superintendent Cooley to notify the parents or guardians of the children suspected, and also to direct the Child Study Department to examine each such child.

The Child Study Department in turn was ordered to report the result of the examination in each case to the Committee on School Management. It is left with the committee whether or not to exclude the pupil from the regular public school classes. A large number of the board members believe means should be provided to give victims of the disease educational opportunities equal to those enjoyed by the healthy child. As a result a recommendation calling for segregation will be made, as soon as data has been collected regarding the number afflicted.

FIELD EXERCISES FOR TROOPS.

PRACTICE MARCHES SUGGESTED.

[BY THE ASSOCIATED PRESS—A.M.]

WASHINGTON, Jan. 18.—At the suggestion of Maj.-Gen. Bates, chief of staff, the President and the Secretary of War are favorably considering a plan of having as many of the troops of the army at posts in the United States as possible take practice marches and field exercises during the coming summer, with a view to giving all the officers and men practical experience in the field and developing transportation and supply resources of the army as at present organized. It is designed, if possible, to establish eight or nine camps at different points in the country easily accessible from the regular military stations and suitable for the drilling of large bodies of troops.

It is estimated that it will cost about $200,000 for the movements proposed for the coming summer, and Congress will be asked for that amount.

WASHINGTON BRIEFS.

Pinchot Was Obdurate.

WASHINGTON, Jan. 18.—[Exclusive Dispatch.] The California delegation in the House today had a conference with Forester Pinchot about the request of the Western Pacific Railroad Company to use a coal locomotive in construction work through the forest reserve at the summit of the Sierra Nevada Mountains. Representatives Needham, Knowland, Hays, Smith and others presented the case. They pointed out that the Western Pacific is borrowing engines from the Denevr and Rio Grande for construction work, and have to get a fuel supply from the East, where there is no oil. They promised that the company would use the best appliances for the consumption of coal and prevention of sparks; would patrol the reserve against fires, and when construction is completed, oil-burning engines would be substituted, as the supply of fuel could be obtained from California fields. Pinchot was obdurate, however. He would not concede the request of the delegation.

"Item" for Los Angeles.

WASHINGTON, Jan. 18.—[Exclusive Dispatch.] The Urgent Deficiency Bill reported today contains an item of $5000 for rent and electric lighting of buildings at Los Angeles for accommodation of the government service; also an item of $1100 for rent of quarters for shipping commissioners, San Francisco.

Loud Resigns as Delegate.

WASHINGTON, Jan. 18.—[Exclusive Dispatch.] The resignation of ex-Congressman Eugene F. Loud of California as delegate to the International Postal Congress, which is to meet in Rome this spring, has been accepted, and H. M. Brooks, superintendent of Foreign Mails of the Postoffice Department, has been appointed to fill the vacancy.

Changes in Forestry Service.

WASHINGTON, Jan. 18.—[Exclusive Dispatch.] John J. Libau has been appointed Assistant Forest Ranger for Santa Barbara reserve, California, at $900 per annum. Myron Pine has been promoted to the same position in San Bernardino reserve. Other changes in the forestry service are the transfer of Willard L. Sevier, San Gabriel reserve, California, to the San Francisco Mountains reserve, Arizona, and E. B. Long from the San Francisco Mountains reserve to the San Gabriel reserve.

Against Dredging Petaluma Creek.

WASHINGTON, Jan. 18.—[Exclusive Dispatch.] The Secretary of War today sent to Congress the unfavorable recommendations of the Engineering Review Board of Gen. Mackenzie, chief engineer, upon the project to dredge and straighten the channel of Petaluma Creek, Cal. Col. W. H. Heuer, the local engineer, reported favorably on the project, but his superiors thought the cost of dredging and cutting-out, $15,239, and the annual maintenance, $2600, relatively too high, considering the commerce to be benefited.

America Leads in Railways.

WASHINGTON, Jan. 18.—The United States leads the world both in the present mileage and the recent growth of its railways. This is shown in a report on the "Transportation routes and systems of the world," issued by the Bureau of Statistics of the Department of Commerce and Labor.

Nominations and Confirmation.

WASHINGTON, Jan. 18.—The President today sent the following nominations to the Senate:

Solicitor for the Department of State—James B. Scott, California.

Surgeon General and Chief of Bureau of Medicine and Surgery—Medical Inspector Presley M. Rixey, U. S. N.

California Postmasters—Susan L. Drake, Colusa; Stephen D. Ballow, San Luis Obispo; George W. Holmes, Selma.

The Senate in executive session today confirmed the nomination of Elmer E. McJimsey to be consul-general at Callao, Peru.

Flashes from the Wires.

In an effort to stop the wave of crime which has become epidemic in Chicago, 500 patrolmen are to be added to the police department.

Six Jews, members of the Warsaw, Russian Poland, Anarchist Committee, who were tried by court-martial and condemned to death, were executed yesterday in the courtyard of the Warsaw citadel.

The second day of the Sacramento Baptist Convention (colored) was given over to a discussion of missionary work, home and foreign. Reports from the sub-districts showed an increase of interest in both branches.

William S. Ikard, cattleman of Henrietta, Clay county, Tex., yesterday filed a petition in voluntary bankruptcy in the United States District Court. His liabilities are placed at $745,000, with all assets exempt.

A Brussels cable says Article XII of the Antwerp Fortifications Bill, the discussion of which gave rise to rumors of a ministerial crisis, was adopted Wednesday night by the Chamber of Representatives without division.

Former President Grover Cleveland left the home of Paul Morton, and is now with Dr. Joseph D. Bryant, his friend and physician in East Forty-eighth street. Dr. Bryant said last night that Cleveland was feeling well and would remain in the city for several days.

The committee in charge of the dinner which is to be given in honor of the Imperial Chinese Commissioners at the Waldorf-Astoria, February 2, announced yesterday that John W. Foster would be toastmaster, and that the speakers would be the two guests, whose remarks will be interpreted; the Chinese Ambassador, Morris K. Jessup and Rev. Dr. Arthur B. Brown.

Complaint has been made at several Chicago banks that depositors are being called by telephone and advised by persons whose identity is not known, to withdraw their deposits from the institution. The depositor is told with much evidence of concern that he had better get his money out of the particular institution in which he happens to have it lodged. Depositors in three of the richest banks in the city have been given this unsolicited advice. John J. Mitchell, president of the Illinois Trust and Savings Bank, said yesterday: "This business is to me inexplicable. There is absolutely no occasion for alarm."

CONGRESS OF MOTHERS.

WASHINGTON, Jan. 18.—At the annual meeting yesterday of the Executive Council of the National Congress of Mothers, it was decided to recommend that the next International Congress of Mothers be held in Washington. The speakers at the annual conference to be held in Los Angeles May 7-10, were also decided upon. Among them are Mrs. W. S. Hefferin of Chicago, chairman of the Educational Committee, and Judge Lindsay of the Denver Juvenile Court. It was decided also to inaugurate in February the publication of a monthly magazine devoted to the purposes of the organization.

VISITORS CROWD NEW YORK.

NEW YORK, Jan. 18.—Ocean travelers who reached New York yesterday, were confronted with an unusual situation. Many of them passed the entire afternoon looking for a place to stay. Europeans who arrived for the first time were amazed to find hotel hunting a necessity. London during the coronation week was said to be by no means so crowded with visitors as New York was yesterday. Spring buyers and visitors to various exhibitions make up most of the guests.

TILLMAN RANT IS TABLED.

Tearful Resolution is Given Scant Courtesy.

Mrs. Morris's Ejectment is a Closed Incident.

House Legislates for "Lo, the Poor Indian."

[BY THE ASSOCIATED PRESS—P.M.]

WASHINGTON, Jan. 18.—There was an echo of yesterday's stormy session in the Senate today, when Mr. Tillman presented his resolution directing a Senatorial investigation into the removal of Mrs. Minor Morris from the White House. The resolution provoked no debate and Mr. Tillman contented himself with a brief statement in which he said he would not have introduced the resolution but for the taunts of Mr. Hale. When he concluded, Mr. Daniel moved that the resolution be laid on the table, and this disposition was made of it by a vote of 54 to 8.

The remainder of the day was devoted to speeches on the Pure Food and Merchant Marine bills, Mr. McCumber advocating the former measure and Mr. Mallory opposing the shipping bill. Mr. Mallory was so frequently interrupted as to cause his speech to take on the aspect of a general debate. During the controversy Mr. Bacon suggested that American corporations like the Standard Oil Company engaged in transporting their own goods to market could take advantage of the subsidiary provisions of the bill. Mr. Gallinger admitted the force of the objection and promised that the defect would be corrected.

TILLMAN'S RESOLUTION.

Evidently in anticipation of a renewal of yesterday's scenes the galleries were crowded when the president rapped the Senate to order at noon.

Mr. Tillman was among the first of the Senators to appear. He came into the chamber holding in his hand a paper which proved to be the resolution directing an investigation into the removal of Mrs. Morris from the White House, which he had said yesterday he would present today.

As soon as the proper order of business was reached, Mr. Tillman addressed the chair and presented his resolution, which was as follows:

"Resolved, that the president of the Senate be authorized to appoint a committee of five Senators to investigate the recent unfortunate incident at the White House, resulting in the expulsion from the executive offices of Mrs. Minor Morris, and report to the Senate."

In presenting the resolution Mr. Tillman asked for immediate consideration.

COULDN'T STAND TAUNT.

"Is there objection?" asked the chair, and no one responding, Mr. Tillman was recognized to speak. He said:

"It was not my purpose yesterday to go so far as to ask an investigation, but I was taunted beyond all endurance by the Senator from Maine. He had no justification in charging me with the defamation of the Chief Executive and with speaking from personal enmity. He challenged me to action, and I have acted."

He then said the question at issue involved two vital propositions. The first related to the protection of the Presidents from dangerous characters, and the second the protection of the rights of the people. He declared that to absolutely protect the President without doubt would be to make him a prisoner. He proceeded to say that in case of the removal of the President, he could be replaced and "probably with a better man.

"But," he added, "when the liberties of the people are destroyed nothing is left but despotism. That is the whole subject," he added as he took his seat.

Mr. Daniel immediately moved to lay the resolution on the table, and Mr. Lodge demanded the ayes and noes.

Mr. Tillman first cast his vote to lay on the table under a misapprehension, and this raised laughter at his expense, in which he joined.

With the Tillman resolution disposed of, the Senate returned to the comparatively quiet consideration of routine business.

The Pure Food Bill was taken up to permit Mr. McCumber to address the Senate in support of it.

Mr. McCumber said that the principal manufacturers favor the bill, and he declared that the liquor dealers are among its most strenuous opponents.

"BEADING" NEW TO LODGE.

While Mr. McCumber was engaged in reading a circular on the manufacture of old whisky, Mr. Lodge asked what was meant by the "beading of liquor."

Mr. McCumber replied that the Senator from Massachusetts should have sufficient knowledge about champagne to understand.

Mr. Lodge declared that he was entirely in earnest.

Mr. Nelson replied that the expression had reference to the effervescent quality of liquor.

Mr. McCumber yielded the floor to Mr. Mallory, who spoke on the Merchant Marine shipping bill. Mr. Mallory expressed the opinion that the bill is the most acceptable shipping bill so far presented, but he still considers it full of defects, and on this account he could not bring himself to its support.

Mr. Gallinger gave notice that on Monday next he would ask the Senate to fix a time to vote on the shipping bill.

The Senate went into executive session at 4:43 p. m., and at 5 o'clock adjourned until Monday. The adjournment over the three days was taken in order to afford to members of the Senate Committee on Interstate Commerce time to consider the Railroad Rate bill.

HOUSE PROCEEDINGS.

LEGISLATION FOR POOR LO.

[BY THE ASSOCIATED PRESS—P.M.]

WASHINGTON, Jan. 18.—After paying a tribute to the frigate Constitution today and ordering an investigation in order to ascertain the annual amount necessary to preserve the ship, the House devoted the day until 5:45 o'clock to the perfection and passage of a bill providing for the final disposition of the affairs of the five civilized tribes in the Indian Territory. With one or two minor amendments, the bill was passed substantially as it came from the committee. The bill provides for concluding the enrollment of Indians of the tribes, and the allotment of lands to them.

During the discussion the $750,000 attorney's fee paid out of the funds of the Chickasaw Nation to Attorneys Mansfield, McMurray and Cornish, was characterized by Mr. Mann of Illinois as highway robbery.

Mr. Lacey of Iowa explained the payment of this fee, which he agreed was excessive. It was paid as a contingent fee on a contract with the attorneys to purge the allotment rolls of the tribe from fraudulent enrollments.

Mr. Littauer reported the Urgent Deficiency Bill and gave notice that he would call it up for consideration tomorrow.

Debate on a provision in the bill, authorizing the sale of 100,000 acres of Indian lands as a private game preserve consumed two hours. Much opposition to the project was developed. Mr. Mann stated it had been intimated to him that this tract was to be used as a gambling preserve instead of a game preserve. The resolution was defeated by a vote of 35 to 26. The bill was passed and the House adjourned.

CROPS UNDERESTIMATED.

KEEP COMMITTEE'S REPORT.

[BY THE ASSOCIATED PRESS—P.M.]

WASHINGTON, Jan. 18.—Charles Hallam Keep, Assistant Secretary of the Treasury and chairman of the so-called Keep Committee on Department Methods, has submitted to the President the committee's report of its investigation of the methods employed by the Bureau of Statistics of the Department of Agriculture on estimating crops and especially the cotton crop.

The report says that in every instance, except in the case of three cotton crops in the last six years, the Bureau of Statistics estimates have been underestimated. The underestimating has been especially great in the case of cereal crops and live stock.

The conclusion of the committee is that the methods of the Bureau of Statistics must be greatly improved or the service discontinued.

GOT COIN OF SCARED CHINESE.

BOSTON, Jan. 18.—[Exclusive Dispatch.] A clever arrest of a much-sought man was made in Chinatown today, when Patrolman Brooks captured Arthur Spencer, 40 years of age, of San José, Cal., wanted by the United States authorities for six months past on several different charges. The principal charge is that he posed as a Chinese immigration commissioner, in which guise he swindled Chinamen all over the country of about $1000, who paid him money to avoid being deported, as they supposed. He has worked his game in many large cities and has once been jailed. His latest escapade was in Brookline, where he obtained many hundred dollars. Spencer is also known as Charles Livermore and is said to be well connected.

WANT TROOPS NEAR MANILA.

MANILA, Jan. 18.—Five chambers of commerce have united in a vigorous protest to President Roosevelt against building barracks to accommodate the coming regiments of United States troops in the almost inaccessible province of Pampanga. It is stated that if the barracks are built there the expense of their construction will be doubled, and the transportation of all supplies will be dependent on the Dagupan Railroad. The chambers of commerce therefore petition the President that the troops be quartered in the outskirts of Manila, where the conditions are declared healthier and the cost of living cheaper. It is pointed out also that the presence of the troops will greatly aid the merchants of Manila.

MONUMENT TO ROBERT FULTON.

NEW YORK, Jan. 18.—Several prominent men met yesterday to form an association to perpetuate the memory of Robert Fulton, the inventor of the steamboat. It is proposed to do this by erecting a monument to cost about $600,000, raised by popular subscription. Steps toward incorporation were taken. It is hoped that the corner-stone of the monument will be in position by 1907, the 100th anniversary of the first sail up the Hudson by Fulton. Gen. Fred D. Grant presided; the others including Robert Fulton, Samuel L. Clemens, Andrew F. Burleigh, Hugh Gordon Miller, Col. John L. Sheppard, Col. H. O. S. Heisland and Col. Albert A. Pope.

NEW EVIDENCE GIVEN CREEL.

EL PASO, Jan. 18.—[Exclusive Dispatch.] Pat Garrett has returned from the city of Chihuahua, where he conferred with Gov. Creel in regard to the release of Finstad and Coughner. He did not secure a favorable answer, but says that the Governor was impressed by the new phase of the situation presented, practically for the first time. He said Gov. Creel had never before been told of evidence which most strongly favors the two prisoners.

$1 Daily Prize

$1 merchandise order to the best letter written to the Office Boy each day.

Dear Whiskers: The other day while waiting for a car upon a street corner I noticed a gentleman standing near me with a fine hat on. Just then a gust of wind knocked off the hat, rolled it in the gutter and out into the street, where an automobile ran over it. The owner was chasing his hat all this time and almost had hold of it when a dog grabbed it and started back up with it, and was reaching for the hat up with it, and we reaching for the hat when the dog stopped. The man tumbled over the dog and fell on the hat. As he picked it up, straightened it out and brushed it off, a bystander remarked: "It's a wonder that hat wasn't ruined." "Oh, no," said the owner, "you see it's a 'Silverwood' hat and will stand more wear and tear than any other hat known."

Yours truly,
TOMMY JONES.

Don't forget that our annual clearance sale of tailoring is now in progress. $7.50 discount on suits.

F. B. SILVERWOOD

221 South Spring Street
Broadway and Sixth Street

Inevitable bread goodness when you use Capitol Flour!
Guaranteed.
CAPITOL MILLING CO.

Souvenir Vases and Steins

Beautiful vases and steins of Kayser Zinn—especially suitable to send back East. They're decorated with typical Southern California scenes and various places of importance. See these before you start back East. Extra values—$1.50.

J. Abramson
Jeweler and Silversmith
133 So. Spring St.

S. Nordlinger & Son JEWELERS ESTABLISHED 1869

DIAMOND MERCHANTS

323 South Spring Street

A REMINDER.

To Print Shop

Want an old picture frame regilded? Bring it here. Want a handsome new frame? We're the "frame-makers."

FORD SMITH & LITTLE CO.,
313 South Broadway.

2-YEAR GUARANTEE

All Delany glasses are sold with a written guarantee that they are absolutely correct. We devote our entire time to the single science of optics.

DELANY. 309 SOUTH SPRING STREET

Chamberlain's

Cough Remedy

The Children's Favorite
—CURE—
Coughs, Colds, Croup and Whooping Cough.

This remedy is famous for its cures over a large part of the civilized world. It can always be depended upon. Contains no opium or other harmful drug and may be given as confidently to a baby as to an adult. Price 25 cts; Large Size, 50 cts.

FURNITURE, Carpets, Draperies
LYON-McKINNEY-SMITH CO.
633 SOUTH BROADWAY, AT SEVENTH.

Hale's

15,000 Yards of
30c, 50c, 75c, 90c and $1

Embroideries

Today 15c

We open the doors today to the greatest broidery sale ever held on the Pacific coast.

The embroideries are our finest qualities suitable for flounces, shirt waists, corset covers and trimmings for fine underwear. Widths up to 18 inches. They are worth from 35c to $1.00 the yard.

45,000 feet of embroidery in the lot—000 yards---9 miles.

In order to accommodate our patrons we have provided special tables and thirty extra salespeople, so that every woman who attends this sale can comfortably make her selection.

The lot comprises cambric embroideries and insertions; special corset cover embroideries; nainsook demi-flounces; exquisite open edges and among the designs are floral, scrolls, dotted and conventional patterns in the new pompadour, padded and French styles. Your choice 15c.

Quaint Pima Pottery

Just the thing for that "Indian Room," den or cosy corner. In stock.

MEXICAN INFORMATION BUREAU
W. T. SELLECK, Mgr., 248 South Broadway

Heaters That H

The Largest line to choose from for Coal, Wood, Oil or Gas. Lowest cost. VISIT

James W. Hell
101 N. Spring St.

If You Have a Son

you wish to establish in business, I have a proposition that will appeal to you.

CLEANEST BUSINESS ON EARTH—SAFE, CONSERVATIVE.

Much, tho', depends on the kind of son.

I am after the right kind only.

Address P, BOX 72, TIMES OFFICE.

If you want PURE EUCALYPTUS OIL, get HERON'S. Full directions on bottle, 50c. All druggists or
DR. N. C. HERON CO., 338 W. Jefferson.

"The Workingman's Furniture Store."
The Place to Save Money on
CARPETS OR FURNITURE—CASH OR CREDIT
The Crescent Furniture Co.
Home 1580; Main 4048 514 So Main St

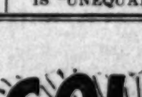

G. U. Whitney's Trunk Factory
Trunks, Suit Cases and Traveling Bags at Factory Prices.
228 SOUTH MAIN STREET

MAKE HIM PROVE IT

MR. LONG CLAIMS THAT THE

Frank R. Long.

IS "UNEQUALED" IN TONE.

Keele Cu

1022 SOUTH FLOWER

Thousands have been cured of liquor habit by the Keeley Cure. Let the Keeley save you. A short treatment, given with convenience and comfort. You are invited.

The Waterman [illegible] on sale at HALF PRICE at Mammoth Shoe [illegible] 519 S. Broadway.

BOND'S GOLDEN BREAD

If you don't ask the waiter to bring you the "Golden loaf" for your lunch you don't get the best.

Many a housekeeper who has often declared she would never use any bread but of her own baking is now enthusiastic in praise of the "Golden loaf." Just try it!

Large loaf at your grocer's 10c. Bond's bakery
211 North Spring, 553 West Fifth Street. Wholesale plant
328-340 San Pedro Street.

Why

spend car fare and consume valuable time down town marketing and shopping when the Sunset telephone will do all this and more for 1c a day? Order a Sunset today.

Telephone Contract Dept., Main 47.
SUNSET T. & T. CO.

Linen Remnants

CREAM DAMASK—1¼ to 2-yard lengths; 65c quality. Today, the yard 55c

WHITE DAMASK—2¼ to 3-yard lengths; 35c quality. Today, the yard 22½c

WHITE DAMASK—2 and 2½ yard lengths of 75c quality. Today, the yard 65c

RED DAMASK—Desirable lengths; 35c quality. Bargain-Friday, the yard 22½c

COLORED DAMASK — Red and green; short lengths; 35c grade. Today, yard 22½c

5 yds. 5c Cotton Crash..20c

5 yds. 12½c Linen Crash 50c

5 yds. 8 1-3c Brown Crash 35c

2½ yds. 15c Toweling .. 19c

BARGAIN FRIDAY

The Broadway Department Store

BROADWAY, COR. FOURTH. LOS ANGELES. ARTHUR LETTS, PROPRIETOR.

REMNANT DAY | No. 317 | ODDS & ENDS

Domestics

FLANNELETTE — Double fold; 28 inches wide; small and large patterns; regular 12c quality; third floor. Bargain-Friday, the yard 7½c

GINGHAMS—Toile du Nord, best dress ginghams manufactured; good colors and patterns; double fold; 12½c quality. Bargain-Friday, the yard 9½c

OUTING FLANNEL—Extra heavy; all colors; light and dark; checks, plaids and stripes; 8 1-3c quality. Today, yard 6c

FANCY CALICO—Gray and white, black and white, navy and white and plain navy blue; limit 15 yards; 6½c value. Today, the yard 4½c

Women's Sample Hosiery 25c

REGULAR 50c AND 75c LINES.....

Bargain Friday we offer a sample line of women's hosiery, consisting of all-over lace patterns, boot effects, gauze lisles, heavy cotton and mercerized lisles in black or brown; all sizes in the lot; actual 50c and 75c values. Bargain Friday, the pair, 25c.

10c and 12½c Hosiery 6¼c

Women's fast black cotton hosiery; seamless finish; some slightly damaged but not enough to affect the wear; regular 10c and 12½c values. On sale Bargain Friday, the pair, 6¼c.

Boys' 25c Hosiery 15c

Boys' good school stockings; heavy ribbed; elastic legs; double heel, toe and knee; guaranteed fast black; regular 25c value. Bargain Friday, the pair, 15c.

25c Underwear 15c

Women's underwear; fleece lined; natural gray ribbed vests; just the kind you want right now; regular 25c lines. Bargain Friday, each, 15c.

35c Union Suits 23c

Women's union suits; Ecru color; ribbed; fleece lined; button down front; drop seat; all sizes; 35c values. On sale Bargain Friday, each, 23c.

Happy Day Soap 25c

10 BARS FOR.....

Armour's celebrated Happy Day laundry soap; absolutely pure. On sale Bargain Friday, in the grocery department, Fourth Floor, 10 bars for 25c.

Creamery Butter—Full weight; choicest grade. Friday, the pound..... 31c

Ball Bluing—Half-pound boxes; regular price 10c. Friday, each..... 7c

Herring—Marshall's kippered; 25c cans. Friday, each..... 16c

Honey—Pure white, strained; pint jars. Bargain Friday, each..... 15c

Layer Figs—Roeding's California pound packages; regular 15c grade. Friday..... 11c

PACKAGE NABISCO WAFERS..9c

20c LB. FIG BARS..... 16c

ALASKA RED SALMON..... 11c

PHONE YOUR GROCERY ORDERS EX. 337

Women's High Grade Corsets 75c

VARIOUS MODELS—REAL $2.00 VALUES.....

Women's high grade corsets; odds and ends of several different makes, including "Her Ladyship" and Colton invisible lacing models; various styles and colors; long and short hip, high and low bust; bias gored effects; pink, blue, white and drab; all good $2.00 values. On sale Bargain Friday, second Floor, choice, each, 75c.

98c Drawers 59c

Women's cambric drawers; cut extra wide; assorted lengths; trimmed with three rows of insertion and edges to match; regular values up to 98c. On sale Bargain Friday, the pair, 59c.

50c Corset Covers 25c

Full blouse style; rounded neck; some plain, others trimmed front and back, with cluster of tucks, val. torchon laces or insertion, beading and ribbon; values to 50c. Friday, each, 25c.

Women's 75c Petticoats 45c

Women's petticoats, full width and length; made of best quality muslin; trimmed with ruffle; some edged with embroidery, tucks or torchon laces; good values to 75c. Bargain Friday, each, 45c.

Children's Waists—The "Nazareth" knit waists; all sizes, 2 to 12; some slightly soiled; regular 25c ones. Bargain Friday, each..... 15c

Girls' Dresses—Wool materials; Buster Brown, suspender and blouse styles; sizes 6 to 14 years; $6.00 values. Friday, each..... $4.48

36-INCH FINE TAFFETA SILK 59c

BLACK, WHITE AND COLORS—$1.00 GRADE .....

Soft messaline finished taffeta silks, full 36 inches wide; all the desirable colors; also black and white; excellent grade for suits, waists and drop skirts; actual $1.00 quality. On sale Bargain Friday, the yard, 59c.

4 Yd. Lengths $1.98

75c to 98c Black Silks.....

4-yard waist lengths of black taffeta or peau de soie; taffeta is guaranteed; lustrous finish; peau de soie and excellent weight and permanent black; guaranteed for service; both 75c to 98c value. Bargain Friday, the waist length of 4 yards, $1.98.

10 Yd. Lengths $4.89

75c to 98c Black Silks.....

10-yard skirt lengths of guaranteed taffeta and fine peau de soie; just the correct weight for waists and skirts; rich black; fully guaranteed; actual 75c and 98c values; sufficient material for any up-to-date skirt; on sale Bargain Friday, the pattern of 10 yards, $4.89.

60c Jap Silk 37 1-2c

27-inch Japanese Silk; soft or taffeta finish; every desirable color; also black and white; will launder perfectly; actual 60c quality. On sale Bargain Friday, the yd., 37½c.

50c Dress Goods 19c

Fine serges, perola cloth, in neat designs and overshot effects and fine Sicilian mohair in all black; serviceable for skirts; actual values to 50c; on sale Bargain Friday, choice, the yard, 19c.

Waist Flannels—All wool in navy blue, gray, pink, reseda, lavender, cardinal, rose and black; polka dot and fancy striped designs; not a yard worth less than 50c and most worth up to 98c. On sale Bargain Friday, the yard 29c

Mohair Suiting—In all the popular colors of the season; made from extra quality mohair yarns; serviceable weave that sheds the dust easily; 36-inch width; good 60c grade. On sale Bargain Friday, the yard 42½c

Lining Remnants—Consisting of percaline and sateens; all colors, including black and white; percalines have lustrous moire finish; sateens mercerized; 36-inch widths; values to 25c. On sale Bargain Friday, the yard 7½c

50 to 60-IN. FINE WHITE LACE CURTAINS $1

VALUES UP TO $2.50—3 TO 3½ YARDS LONG .....

A large assortment of fine white lace curtains; 50 to 60 inches wide; 3 to 3½ yards long, madras weaves; closely woven; plain centers with medallion borders; floral designs; well stitched edges; regular values up to $2.50. On sale Bargain Friday, third floor, the pair, $1.00.

$3.00 Rope Portieres $1.48

Heavy rope portieres, made for openings up to 5 feet wide and 7 ft. high; rich color combinations; also plain red and green; actual $3.00 values. On sale Bargain Friday, third floor, each, $1.48.

20c Colored Swiss 10c

36-inch colored swiss; lengths up to 10 yards; colored lace stripes; suitable for sash curtains; actual values to 20c. Third floor, Bargain Friday, the yard, 10c.

25c Art Drapery Material 10c

Short lengths of drapery material, consisting of art denims, Japanese crepe, cretonnes, etc., regular values in the lot up to 25c. Good, serviceable lengths. On sale Bargain Friday, third floor, the yard, 10c.

Curtain Stretchers—Nickel pins, the kind that sell regularly at $1.25. These enable you to launder your own curtains without injuring the mesh. On sale Bargain Friday, third floor, each 85c

Couch Covers—Oriental striped; 50 inches wide; full lengths; pretty knotted fringe all around; actual $1.50 value. On sale Bargain Friday, third floor, while they last, choice, each 98c

Brussels Rugs—About 125 in the lot; size 27x54 inches; splendid assortment of colors; fringed ends; actual $1.50 values. On sale Bargain Friday, third floor, while they last, each 85c

$7.48 Tapestry Covered Couches $4.98

Couches covered with fine English tapestry and satin damask; a few slightly soiled; our regular $7.48 value. Bargain Friday, third floor, each, $4.98.

continuance tomorrow morning. Heavy rain is falling in the mountains, and a rapid rise of the rivers is predicted by the Weather Bureau.

NEAR THE STONE AGE.

Concrete Used in Los Angeles Doubled Past Year, Local Cement Manufactory Now in View.

Los Angeles has entered not exactly the Stone Age, but rather the Cement Age—to judge by the use of cement in structures erected in this city during the past twelve months. And prominent contractors declare this is but the beginning of an era in which cement is to become a powerful factor as a building material.

The great number of five-story and six-story buildings put up here recently, and for the most part constructed of reinforced concrete, has resulted in the importation of double the amount of Portland cement ever brought to Los Angeles in one former year.

The growth of this city calls for the use of cement in immense quantities in street improvement work, aside from the building propositions, and there is expected to be a vast demand for the material in the future.

This fact has been recognized by local contractors, and it is understood that several of the prominent users of this material are formulating plans for the erection of a cement manufacturing plant somewhere in this immediate vicinity.

The management of the California Portland Cement Company, whose plant is located near Colton, has changed its personnel, and it is reported that this also means great development for the Colton factory.

The new directorate will make a personal inspection of the plant tomorrow, and will decide on the details of the proposed extension. It is said the plant will be enlarged so that its capacity will be increased 1000 barrels per day, and that this change is to be made to meet the great market which is arising in Southern California.

At the present time the capacity of the plant is 10,000 barrels per month, and the pay roll amounts to $5000. The changes proposed mean the development of an important industrial concern at Colton.

Even with this change, local contractors say there will be ample room for a factory near Los Angeles, as immense quantities of cement have come from abroad. It is claimed that excellent cement rock can be found in ample quantities in the hills near this city, and this may soon be utilized by local capital to help supply the local market.

CHIAFFARELLI'S GERMAN NIGHT.

Manfredo Chiaffarelli will present an evening of German music tonight at Chutes Theater. Wagner will occupy more than half the programme. "Tannhauser" will get three selections, the march, the prelude and Wolfram's invocation, played by Giulli. Liszt's Second Rhapsody and Chiaffarelli's arrangement of the Ninth Rhapsody will both be given. DiMitri will play a new trumpet solo selected from Wagner opera, and the evening will conclude with a grand fantasie on "Die Walkure."

HOW WE DO GROW.

Added Confirmation of the City's Expansion Contained in Postoffice Money Order Report.

That unfailing criterion of progress and prosperity, the postoffice, again places on record a testimony of the city's growth in the past year. A comparison of the money-orders issued and paid during the last quarter of 1905 with those of the corresponding quarter in 1904, shows that the rate of increase keeps good pace with the other business of the office. During the quarter ending December 30, 1905, the main office handled 92,497 orders of the value of $2,063,267.74; and the stations did a business of 55,320 orders having a value of $495,791.10. The total for the quarter was thus 147,817; value $2,659,058.84. For the same period, the year before, the figures were 129,410 and $2,078,719.94. The increase is 18,407 orders and $480,338.90, which is an equivalent of 14.22 per cent.

UNDELIVERED TELEGRAMS.

There are undelivered telegrams at the Postal Telegraph Company for Ed Barnett, J. M. Hill, Mrs. Laura G. Fixen, Mrs. M. A. Cooley, Mrs. F. R. Sheridan, Miss W. H. Chesser, Kloes.

A GOOD THING.

When It Comes Along Don't Let It Get Away From You.

"I really feel that it is hardly possible to say too much in favor of Grape Nuts as a health food," whites a Chicago woman:

"For 9 or 10 years I had suffered from indigestion and chronic constipation, caused by the continued use of coffee and rich, heavy, greasy foods. My ailments made my life so wretched that I was eager to try anything that held out a promise of help. And that is how I happened to buy a package of Grape-Nuts food last spring.

"That ended my experiments. For in Grape-Nuts I found exactly what I wanted and needed. From the day I began to use it I noticed an improvement, and in a very few weeks I found my health completely restored. My digestive apparatus now works perfectly and my chronic constipation has been entirely relieved. I have gained in weight materially, and life is a very pleasant thing to me so long as I use Grape-Nuts once or twice a day. I have found by experiment that if I leave it off for a few days my health suffers.

"A physician in our town has great success in treating stomach troubles, and the secret of it is that he compels his patients to use Grape-Nuts food—his patients to use Grape-Nuts food—digestion." Name given by Postum Co., Battle Creek, Mich.

There's a reason. Read the little book, "The Road to Wellville," in pkgs.

N.B.—Agreeable to promise we state that the hand shown in the magazines belongs to Mr. and Mrs. C. W. Post.

Great Depot Site Settled

BIG UNION DEPOT ON OLD SITE

Half Million Dollar Station to Displace Arcade

WILL EXTEND FROM FOURTH TO SEVENTH STREETS

No longer any guess work, no longer any chances taken. President Harriman, of the Southern Pacific, approves the plans, and announcement is made that work will begin within sixty days.

No longer need you hesitate about buying property on East Fifth, Sixth and Seventh streets, between Main and Central avenue. If you are satisfied that this grand project is to be an accomplished fact within one year—if you are satisfied that Mr. Huntington will expend an equal amount on the block between Maple avenue and Los Angeles street, Sixth and Seventh streets, and within the next year—if you are satisfied a double track railroad will be built on East Seventh street, clear to Boyle Heights, during the next year—provided he is granted a fair franchise—and that this thoroughfare now is one of the most congested business streets of the city—then no one will dispute our assertion that property in that immediate neighborhood is a rattling fine prize if it can be bought at what it was held for before this important announcement was officially made on yesterday. We hold options on many pieces of property that will not expire for thirty days, which were obtained in November and December. We say, buy as quickly as possible, because you are bound to reap big profits this coming year. Property in every direction from the center of business Los Angeles will advance more or less speedily as our city grows, but the statement is certainly worthy of belief that the district above mentioned today should invite your interested attention and capital. Consider well what the finest, most elegantly appointed passenger station west of Chicago, to be used jointly by the Southern Pacific and Salt Lake Railroads, and possibly later with the Santa Fe Railroad means to this district. Remember it reaches from Fourth to Seventh streets. Remember that prices are reasonable and low at this time. Call on us for any information concerning prices you desire. It will be given cheerfully by this office.

W. M. GARLAND & CO.

324 Huntington Building

ATTACK WOMEN ON LIT STREET.

CHICAGO THUGS KEEP UP THEIR CRIMINAL ACTIVITY.

Police Make Attempts to Prevent Knowledge of Outrages Becoming Public and Even Deny Hearing of Cases — Screams Bring Help, Whereupon Assailants Flee.

[BY DIRECT WIRE TO THE TIMES.]

CHICAGO, Jan. 18.—[Exclusive Dispatch.] One woman fatally shot and two others attacked on a well-lighted boulevard in a thickly settled high class residence district was the record of Chicago today.

Florence Hunter, 26 years old, living at No. 52 Boston avenue, was attacked in her home by Leonard Ransom, a neighbor, and perhaps fatally wounded by a revolver bullet. Ransom fled and the woman was taken to the County Hospital. She has not yet been able to make any statement. Both Ransom and Miss Hunter are colored.

Mrs. Emma Day, No. 404 Park avenue, and Miss Pauline Amant, 19 years old, were attacked at Park avenue and Oakley boulevard. Mrs. Day was choked and beaten and is in a serious condition. Miss Amant escaped from her assailant, who is believed th be the same man who attacked Mrs. Day.

Circumstances attending the attacks on the two women indicate that their assailant was not acting with robbery as his motive. No record was made of the cases on the books of the police department. Attempts were made to prevent knowledge of the crimes becoming public. For a time, the police even denied hearing of the cases.

Mrs. Day was beaten and kicked. Further indignities were prevented by the arrival of several persons who had heard the woman's screams. Her assailant fled. The attack took place in the shadow of a wall of St. Patrick's Academy and convent.

The woman made a valiant defense, but was soon overpowered and fell. Her purse was flung half a dozen feet away but the man made no effort to get it. Instead, he continued striking the woman and trying to choke her. When Mrs. Day fell the man struck her head repeatedly upon the stone pavement.

The attack was within a few doors of Mrs. Day's home. Among the first to arrive was Mrs. Day's mother, who found her daughter unconscious. Internal injuries are feared.

LIGHT ON HOLLISTER MURDER.

Through the drunken boasting of a youth, today, the police secured all details of the torture to which Mrs. Franklin C. Hollister was subjected for hours by five hoodlums before she was murdered. The police are said to have the names of four of the gang, including Richard Ivens.

According to the story, substantiated in many ways, the gang decided to lure Mrs. Hollister, who was small and pretty, to a vacant house. Four lay in wait there while the fifth accosted her and told her a pitiful story of his family starving, asking her to come with him and investigate.

Mrs. Hollister was active in charity work, and immediately went with him into the house. She was seized, bound and gagged and submitted to nameless tortures for four hours. A vote was taken to determine if she should be killed, and all but Ivens decided to let her return home if she would promise not to expose them. Ivens and another were detailed to follow her and see that she went home.

Weak and dazed, she stumbled along. Ivens dismissed his companions and decided to assault her again. It was during this struggle that she was killed.

Ivens insists he was alone in the crime, but the police believe the gang was bound by oath not to involve any of the others if one should be caught in any of their crimes. It is said they had committed many similar crimes against women and girls. Ivens in his confession said he had assaulted many women, but had never found it necessary to kill one before.

One of the suspects is the son of a city official and is a paroled Reform School convict.

SOCIETY WOMAN TRIES SUICIDE.

SHE HAD BEEN HIGHLY NERVOUS

[BY THE ASSOCIATED PRESS—A.M.]

NEW YORK, Jan. 18.—Coroner Brewer of Brooklyn received a summons just before midnight to hasten to the home of Otto F. Bothfeld, a wealthy commission merchant living in the exclusive section of Bay Ridge, and investigate the shooting of Mrs. Bothfeld, who was dying of a bullet wound in the head.

Though the police had received no notice of the tragedy, Dr. Brewer was informed that the shooting had taken place early yesterday. A misunderstanding was responsible for the failure of the family to notify the authorities. The Coroner's presence was desired to take Mrs. Bothfeld's ante-mortem statement. A policeman was dispatched to the home of the Bothfelds and after inquiry he placed the dying woman under formal arrest on a charge of attempted suicide.

At the time of the shooting there were present in the house Bothfeld's two sons—Rudolph O. and Harry J.—a married daughter, Mrs. Arthur D. Constant, and the servants. The family, who had been alarmed for two months because of the highly nervous condition of Mrs. Bothfeld, were aroused by a pistol shot, followed by the sound of a body falling. The children hastened to the room occupied by their parents and found Bothfeld bending over the body of his wife.

Bothfeld said Mrs. Bothfeld had left the bed so carefully as not to disturb him and reached a bureau, in a drawer of which was kept a loaded pistol. Bothfeld said his wife had apparently pressed the weapon to her left temple and pulled the trigger. Coroner Brewer and the police will conduct an investigation.

Bothfeld is a commission merchant with offices at 54 Broad street, this city, and is a member of the Bridge Club of Bay Ridge. Mrs. Bothfeld is a leader in society of the district.

TWO SHOTS, TWO ARRESTS.

Watchman Fires on Seven Supposed Thieves in Railroad Yards and Gets Pair of Prisoners.

While on his rounds early yesterday morning in the Salt Lake yards, Night Watchman W. R. Murray heard approaching footsteps. He stepped behind a flat car and stooped down.

Soon he distinguished in the half-light the figures of seven men cautiously making their way out of the yards, one or two of them carrying sacks filled with articles of brass stolen from various points in the yard.

Assuring himself that the men were thieves, Murray fired at the man walking ahead of the rest and carrying a sack. The fellow, apparently "winged," let out a howl of pain, dropped the sack and ran, the others following.

Murray gave chase and fired again. Another yell. The watchman kept on and finally overtook two who were almost out of the running. He ordered them to hold up their hands. They complied, and he held the men prisoners until the arrival of an officer, who took them to the Central Police Station.

The men denied having anything to do with the theft of the brass. They were locked up on suspicion, however, pending an investigation, and an effort to capture the remaining members of the gang.

KILLS SEVEN, THEN SELF.

FAMILY ON NEW HAMPSHIRE FARM WIPED OUT.

Man Who Brooded Over Fancied Financial Wrongs in Connection With Settlement of Estate Indulges in Wholesale Extermination—New York Woman Attempts Suicide.

[BY THE ASSOCIATED PRESS—A.M.]

PEMBROKE (N. H.) Jan. 18.—The authorities today resumed the investigation of the tragedy yesterday in which eight persons were victims. Seven charred trunks were found in the débris. All were burned terribly and it was practically impossible to tell one from another.

Many persons today visited the ruins of the farmhouse at North Pembroke which had been occupied by Charles F. Ayer, his immediate family and his mother-in-law, Mrs. Isaac Lakeman. Following the murder of Mrs. Lakeman, Mrs. Ayer and the five children of the latter, the farm buildings were burned and the bodies incinerated.

Before the fire was discovered Ayer left for the residence of his sister, Mrs. George Bailey, at the town of Chichester, six miles distant, where, after being informed of the destruction of his property, he shot himself. Ayer died last night without making a statement which would assist the authorities to ascertain the exact manner in which his victims met death.

Ayer had been brooding over fancied financial wrong in connection with a settlement of the estate of his wife's father, who died three years ago.

MURDERS NEW-BORN BABE.

ENRAGED THAT IT WAS NOT BOY.

[BY DIRECT WIRE TO THE TIMES.]

FAIRMONT (W. Va.) Jan. 18.—[Exclusive Dispatch.] Mike Condas, an Italian miner of this city, is under arrest, charged with murdering his own child because it was a girl instead of a boy.

Condas had been telling his companions that a son and heir was soon expected at his home. Last Saturday when the child was born, the inhuman father, in his rage and disappointment, is alleged to have seized the little one from it's mother's arms and crushed its head between his hands. The body was then buried by Condas in a coffin which he himself made.

The mother told the neighbors of what her husband had done and the body was disinterred. The evidence against the father was so strong that he was arrested and Prosecuting Attorney Lowe is preparing a case against him.

GAS MAN ON A TEAR.

Sweet Gets Gay on Street and Bowls Over Five Pedestrians, Injuring Aged One Severely.

G. I. Sweet, an employé of the Los Angeles Gas and Electric Company, ran amuck at Seventh and San Pedro streets last night, knocking down five persons and injuring Ben Everle of No. 731 East Eighth street so severely that it was necessary to send him to the Receiving Hospital for medical treatment.

Everle, who is 72 years old, is employed by the city. He was cut severely about the face and forehead. His injuries were dressed by Police Surgeon Bonynge, after which he was sent home.

The other persons who cam in contact with Sweet's right-handed blows were not severely hurt, but it was a sorry-looking aggregation of mud-spattered, lacerated pedestrians who pulled themselves together and hurried away from the scene after Sweet had concluded their cases.

Sweet was captured by five citizens before the arrival of the police, and it required the entire strength of the quintette to hold him until the patrol wagon reached the place.

When searched at the Police Station, the gas man was found to be carrying an ugly case knife, and was still in a fighting mood. Sweet is a giant, and as he went bowling along the street he suddenly became imbued with the idea of lifting the male portion of the crowd off their underpinning. Five of them went over as if they were mere paper men, and Everle was so suddenly attacked that he could not identify his assailant.

BURGLAR GOT IT.

Found in House, He Carries Off Suit of Clothes and Takes Gold from Pockets.

Mrs. W. R. Wiggins of No. 2815 Michigan avenue was awakened early yesterday morning by a burglar opening one of the doors of her room. She immediately awakened her husband, who sprang out of bed. The burglar was examining the clothes Mr. Wiggins had taken off on retiring, and instead of dropping them, he ran away, still carrying the suit.

Once on the outside he abstracted from the pockets of the suit a gold watch and a purse containing $5. He then threw the clothes away and made good his escape. Wiggins could not describe the man. Wiggins chased the burglar out, but the latter got what he was looking for.

DARLING'S SANITY.

Commission of Doctors Will Inquire Into Condition of Man Who Has Created Disturbances.

Charles Burton Darling, at one time a member of the Chicago bar, will be examined today by the lunacy commission.

A complaint was issued late yesterday afternoon, alleging his insanity, and the question is to be finally settled to the gratification of innumerable officers who have been kept busy of late placing Darling under arrest.

Darling has been confined in a cell in the City Jail for several days, and during none of this time has he uttered an intelligible statement, say the officers. His gray-haired mother, who lives at No. 3622 West Third street, is too ill to visit her son, and yesterday requested the officers to send her some information concerning his condition. Her sickness is said to have reached a critical stage since the recent incarceration of her son.

Darling has resided in Los Angeles for some little time, coming here from Chicago. He is a Mason of high standing, and on several occasions prominent members of this order furnished bail money for his release.

The man's ruling hallucination causes him to maintain that he is the owner of a lodging-house in Los Angeles, the proprietress of which he has previously threatened, and on one occasion telephoned that he intended burning down the place. Drugs, it is said, are responsible for his downfall.

MACHIN'S CLEARANCE

The Greatest Bargains Of the Season

Shirt Waists and Neckwear

At Half

MACHIN SHIRT CO.

Makers of High Grade Shirts.

124 S. SPRING ST.

The Really New Styles In Shoes

We spare no effort in order to provide our patrons with the most recent models in footwear. You can safely select shoes here with the confidence that nothing better or nothing newer could be had in any city on the continent.

Booklet free on request.

INNES SHOE CO.

245 S. Broadway 231 W. Third

Feather Weight Trunks

Strongest light trunk made Saves excess baggage ch'gs

Whitney-Burroughs Trunk Co.

$20 to $32. 419 South Spring Street 240 South Broadway

CREDIT MEN'S YEAR.

Members Hear Its Record and Choose Officers to Accompaniment of Chop Suey Banquet.

The Los Angeles Credit Men's Association held its annual meeting last night at the Shanghai Chop Suey Café. The dinner was in regular Chinese style, and not a man flinched. The menu included lung gar pok gon (pork soup with green vegetables and mushrooms;) four hoy dan (omelette with ham and herbs;) subgum chop suey (chop suey with Chinese vegetables and spices;) chu bar ap (boneless duck with ham, bamboo shoots and Chinese spices;) sen lut che gai (chicken with chesnuts and ham;) fong hon yan (chicken stuffed with edible birds' nests;) oolong (black dragon) tea with farnim (preserved guavas,) soytinko (crystal cake,) chermarbam (Chinese cookies,) and almond cake.

To the credit of the association, it proceeded to business after the dinner without delay. President Frank Simpson read an address summing up the prosperity of the year. Failures less than in 1904 by 16 per cent.; bank clearances more by 27 per cent., total trade greater by 300 millions, were some of his figures. He then went into the local conditions, which he considered peculiarly favorable. A brief review of the growth of the Credit Men's Association and its work closed the paper.

The reports of various committees covering the operations during the year followed. The Fraudulent Debtors Committee reported that although they had asked for only $5000 this year, they have now $8000 on hand, and are sure that the full sum of $20,000 will be raised in the near future.

B. H. Dennis made the report for the Credit Department Method Committee, and W. F. Bosbyshell for the Mercantile Agency Service. Both papers had to do with methods and systems used in the work of the credit men.

The Legislative Committee's chairman, J. D. Simpson, advocated the movement fostered by the national association for a uniform law of sales and warehouse receipts.

The Nominating Committee then made their report, favoring the election of the following gentlemen: President, G. Witherspoon; vice-president, H. Flatau; treasurer, J. M. Elliott; secretary, W. C. Mushet; members of the Executive Committee for the full term, Frank Simpson, W. C. Kenneday, E. J. Levy and H. C. Chase; for one year, to fill Mr. Flatau's place, S. Crandall. By unanimous vote the secretary was instructed to cast a ballot for the gentlemen named.

During the evening a photographer attempted to take a flashlight of the meeting, but he filled his lamp too full of powder, or perhaps some one slipped a stick of dynamite into the machine. When he pressed the button there was a roar and the front window by the camera departed. A good deal of broken glass ornamented the room during the remainder of the evening, but no one was hurt.

Mothers' Responsibility!

No mother or housewife with the best interests of her family at heart can exercise too much care in selecting milk for the household. Borden's Pioneer Brand Evaporated Cream is the richest in butter fats and is the recognized standard for quality. Pioneer Cream costs no more than inferior grades. It contains all the cream. —[Adv.

The King of Orators.

Frederick Warde, Saturday matinee, Shakespeare's art of oratory, at Dobinson's Auditorium, 2:15 Saturday.

The Elks in a body tonight at Dobinson's Auditorium. Secure your seats early. Reserved seats only $1.00. Birkel's Music Store, 245 S. Spring.

Gray Hair Quickly Restored

to its natural color by using Alfredum's Egyptian Henna. Sure, harmless; 1st-class druggists.

THE purity of Burnett's Vanilla is never questioned by any pure-food commission.

If You Want to Go East C. Haydock, Agent Illinois Central R.R. 218 S. Spring

GAS FOR FUEL.

Using Gas saves expense—expense in money, and expense in strength

Luddy Goes Out of Business

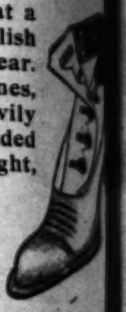

We have purchased the stock and business of the Luddy Shoe Co.—at a price. We find the store heavily stocked with high grade shoes—stylish models, new, seasonable—Mr Luddy was in business scarcely over a year. But we've got to have the room they take. While we retain standard lines, like Hanan, Queen Quality and Crossett brands, we have ordered heavily for the Spring trade. Storage room is limited here. So we have decided to give the Public a share of the discounts received by us, when we bought, for two reasons, first, to make more room, second, to be of benefit at the very start, to the public from whom we must expect our business. All reductions made and values named are genuine. That is the way we do business. All goods marked in plain figures. See our windows for further prices. We especially invite Mr. Luddy's former customers to take advantage of these reductions.

Sale Begins Saturday Morning

Hanan Shoes

Women's Hanan Shoes, Vici Kid and Patent Leather, lace or button, all styles. Luddy's prices, $6 to $7. SALE PRICE, $4.85.

Women's Hanan Shoes, all hand-made, Vici Kid with patent leather tips, lace styles, light or heavy soles. Luddy's price, $5.00. SALE PRICE, $4.15.

Women's Hanan Oxfords, patent leather, French kid, Russia tan, many styles. Luddy's price, $5. SALE PRICE, $3.85.

Men's Hanan Shoes, all styles and leathers. Luddy's prices, $6 and $6.50. SALE PRICE, $4.85.

Queen Quality

Women's Queen Quality Shoes, in all styles and leathers. Luddy's prices, $3.00 and $3.50. SALE PRICES, $2.65 AND $3.15.

This Store has been the Queen Quality Store of Los Angeles. Every woman who has ever worn these fine shoes knows their splendid value. To every wearer of Queen Quality Shoes this sale will be the event of the season, for Queen Quality values are honest values, and a cut means something in this popular brand.

Women's Queen Quality Low Shoes, in all styles and leathers. Luddy's prices, $2.50 and $3.00. SALE PRICES, $2.15 and $2.65.

Other Deep Cuts

Men's Crossett Shoes, in patent leather and vici kid, lace and blucher styles—a favorite brand. Luddy's price, $5.00. SALE PRICE, $3.85.

Men's Crossett Shoes, in vici kid and Russia tan leathers. Luddy's price, $3.50. SALE PRICE, $2.85.

Women's New Gun Metal Oxfords, latest styles, ribbon or strap ties. Luddy's price, $3.50. SALE PRICE, $2.85.

Women's All Patent Leather, vici kid or patent leather, with mat back Oxfords, and with French heels. Luddy's price, $3.50. SALE PRICE, $2.65.

Misses' Shoes, all styles and leathers. Luddy's price, $2.50. SALE PRICE, $2.15.

Misses' Vici Kid Shoes, with patent tip. Luddy's price, $2. SALE PRICE, $1.55.

Children's Shoes

Boys' Dress Laces Shoes, in patent leather and vici kid, our calf. Luddy's price, $3. SALE PRICE, $2.

Children's Shoes, lace or button, in vici kid, with or turn soles. Luddy's price, $2. SALE PRICE, $1.55.

Little Gents' Shoes, all styles and leathers. Luddy's prices. $1.85 and $2.00. SALE PRICES, $1.40 AND $1.75.

Infant's Soft Soles, Luddy's prices, 85c and $1. SALE PRICE, 30c.

Boys' School Shoes, latest style, in box calf. Luddy's price, $2.50. SALE PRICE, $2.15.

The S. Kaufmann Shoe Co.

451 South Broadway

OUR STORE IS THE HOME OF LOW PRICES

Our prices are Dean's own prices. We never pay any attention or care what others are charging, because we have ample reason to know that none of our prices can ever be beaten by fair means. We buy goods in large quantities. We mark everything at a small, reasonable margin of profit, and when we pick up special bargains—which we often do—our customers get the benefit of them.

We suggest that you get in the habit of watching our windows. It is apt to be there that you get the first notice of special offerings we are making. Brief inspection of the windows each time you pass will save you many a dollar throughout the year. Try it.

Some desirable Dean Bargains for Friday:

8c DEAN'S COUGH DROPS. Stop the tickle. They contain Menthol and are pleasant to the taste. FRIDAY ONLY 3c

10c Essence Peppermint 7c

35c BATH MITS. Better than a wash rag, for they fit on the hands and don't roll up in a wad. FRIDAY, pair 21c

10c Jamaica Ginger 7c

35c WHISK BROOM. Double sewed with heavy linen thread of 4 strands, extra long selected whisks; metal top and ring. FRIDAY ONLY 17c

25c Erasive Cleaning Fluid 15c

$3.00 HAIR BRUSH. The best English make, solid back, Russian boar bristles brush ever imported to this country. FRIDAY ONLY $1.97

10c Rochelle Salts 7c

50c CELLULOID SOAP BOX. Pink, white, amber or blue; oval shape and will hold large cake. FRIDAY ONLY 33c

25c Peroxide Hydrogen 13c

25c CLOTH BRUSH. Solid hardwood back, unbleached Russian bristles; an elegant value at two bits. FRIDAY ONLY 15c

25c Spirits Camphor 13c

20c GOSSAMER FACE POWDER. Put up by Henry Tetlow, one of the best makers of face preparations; flesh color only. FRIDAY 14c

25c Glycerine and Rosewater 13c

10c PINAUD'S FRENCH COSMETIC. In sticks—brown, black and white; finely perfumed. A well known standard article. FRIDAY ONLY 6c

25c Carbolic Acid 13c

50c HIND'S HONEY ALMOND CREAM. Known and used all over the world, for the face, hands, skin and complexion. FRIDAY ONLY 33c

15c Milliken's Talcum Powder 7c

75c BATH SPONGE. Large tough bleached sponge from the coast of Cuba; free from grit or shells. FRIDAY ONLY 47c

25c Sargent's Cucumber Jelly 15c

GRAVE'S 25c TOOTH POWDER. A patent put up by Dr. E. L. Graves; sprinkle top can; a very fine flavored powder, the use of which preserves and beautifies the teeth 14c

5c Stick Licorice 2c

75c THROAT AND NASAL ATOMIZERS. The most complete of any made; large strong bulb giving great force—three tubes—throat, nasal and post nasal. All complete. FRIDAY ONLY 47c

5c Nipples, per dozen 25c

$1.00 FOUNTAIN SYRINGE. Also has three attachments. This is as good a rubber as any on the market and will give excellent satisfaction. FRIDAY ONLY 67c

25c Extract Witch Hazel 17c

5c TOILET PAPER. In square packages, fine tissue and 500 sheets to the package; a real good medicated paper. FRIDAY ONLY 3c

50c Woodbury's Hair Tonic 33c

25c CASTILE SOAP. Nearly two pounds; fresh arrival; a large and direct importation; pure, sweet, lasting and healing. FRIDAY ONLY 17c

$1.00 Viva Violet Toilet Water 63c

$2.00 HAND BAGS. Black, brown and blues; new style handles; Moire lined; walrus and seal grain leathers. FRIDAY ONLY 87c

Ivory Soap, 3 for 10c

25c CITRATE OF MAGNESIA. As pleasant as lemonade, made fresh every day and put up in new patent top bottles 17c

Petro, 1-lb. (like vaseline) 11c

75c TWO-QUART HOT WATER BOTTLE. An almost necessary household article, comes in handy in case of a sudden toothache, neuralgia, sciatica, etc. FRIDAY ONLY 47c

25c Nail Files 17c

25c BOX WRITING PAPER. New shapes, 2 dozen envelopes and one quire of paper in neat box; assorted colors. FRIDAY ONLY 17c

25c Tooth Brushes 15c

50c ALCOHOL LAMPS. For curing iron use, heavy nickel plated with double standards; compact and convenient. FRIDAY ONLY 33c

10c Corn Plasters 6c

Don't Think These Are the Only Bargains We Offer. You Will Find Many Others in the Store

BE SURE YOU GET TO THE RIGHT STORE

214 SOUTH SPRING STREET OFF DRUG CO. Formerly Sale & Son

WE SELL RENT REPAIR DESKS

R. D. BRONSON DESK CO.

542 S. Spring St. Home Ex. 48 M. 1636

BUY THE GENUINE SYRUP OF FIGS

MANUFACTURED BY CALIFORNIA FIG SYRUP CO.

NOTE THE NAME

KNABE PIANOS

EXCLUSIVE AGENTS METROPOLITAN MUSIC CO.

354 WEST FIFTH ST.

THE NORTH WESTERN

Our Personally Conducted Excursions

EAST

Will save you money, furnish you a comfortable and pleasant journey. Get our rates.

J. H. PEARMAN, Asst. Gen. Pass. Agt. 147 S. Spring Street

UNION PACIFIC

San Francisco

Los Angeles Times

Room 42, Chronicle Building

Advertisements and Subscriptions

Angeleños and others: San Francisco will be glad of The Times on the al months back and come to call and

ARTHUR L.

For La Grippe, Coughs USE OUR PURE

ROCK AND RYE

It Will Cure You

$1 a Full Quart

STAR WINE AND LIQUOR CO.

315 West First St.

Home 1050.

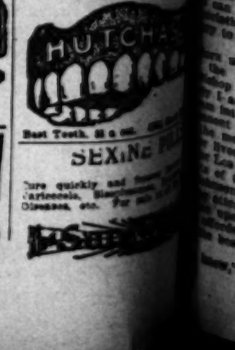

Best Teeth, $5 a set.

SEXING

Business

e Co.—at a
oes—stylish
ver a year.
ndard lines,
ed heavily
ve decided
we bought,
nefit at
ess. All
way we
indows
stomers

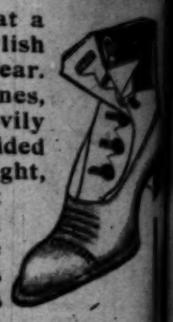

Morning

Children's Shoes

Boys' Dress Lace Shoes, in patent leather and vici kid. Luddy's price, $3. SALE PRICE, $2.55.

Children's Shoes, lace or button, in vici kid, welt or turn soles. Luddy's price, $2. SALE PRICE, $1.55.

Little Gents' Shoes, all styles and leathers. Luddy's prices. $1.65 and $2.00. SALE PRICES, $1.40 AND $1.75.

Infant's Soft Soles. Luddy's prices, 50c and 75c. SALE PRICE, 30c.

Boys' School Shoes, lace style, in box calf. Luddy's price, $2.50. SALE PRICE, $2.15.

e Co.

dway

THE NORTH WESTERN LINE

Our Personally Conducted Excursions

EAST

Will save you money and furnish you a most comfortable and pleasant journey. Get our rates.

J. H. PEARMAN, Asst. Manager, 147 S. Spring Street.

UNION PACIFIC

San Francisco Office

Los Angeles Times

Room 41, Chronicle Building

Advertisements and Subscriptions Received

Angelenos and others who San Francisco will find at of The Times on file for al months back and are come to call and read

ARTHUR L. [illegible]
Representative

For La Grippe, Coughs and

USE OUR PURE

ROCK AND R

It Will Cure You

$1 a Full Quart Bo

STAR WINE AND GROCE

315 West Fifth St.

Home 1859. No bar.

HUTCHASS

Lost Teeth. Ill a set. 250 Gold Crowns

SEXINE PILLS

are quickly and forever Nervousness, Sleeplessness, Nervousness, etc. For sale at all

HALF MILLION DOLLAR UNION DEPOT

DEFINITELY LOCATED

We control property to value of more than one million dollars in the immediate vicinity.

We can sell you property certain to double in value within six months. See us today.

W. H. Neiswender & Co.

712 H. W. Hellman Building

LAW FOR ART GALLERY.

Act Now Guaranty Its Perpetuity.

Part of Plan See Way Around Difficulty.

Interest Shown in the Art Conference.

...ast quantity, was the touch-... noon meeting held at the ...terday afternoon ...t of the permanent art ...

...that brought the precious ... large numbers inter-... soul-reaching project from ... Johnson, however, ... of the speakers, found ... to the clouds that had ... he said the people ... would have so much ... to confer together, and ... to be one of the ... meeting.

... persons were invited ... meeting in the in-... Metropolitan Museum in ..., now one of the finest ... the world; only fourteen ... cans." This was ... piece of comfort admin-... faithful few by Hector ... was called upon to say ...

... hundred than fourteen ... Monday and these were ... with the proposition ... opposite time, a sort of ... hold, in which the de-... undertaking was ... a number of different ...

... Booth explained the pur-... high ideals of the per-... which is to stand ... the community.

... OBJECTS.

... the following extracts ...

... shall be known ... Building Association. ... of this association shall ... and maintain after the ... a gallery of the fine ... public good and as an ... for the women of ...

... shall be erected in ... the Southwest Mu-... Historical Institute ... artistic satisfactory ar-... be made.

... shall have all pow-... the possession of its ...

... under the sign, 'Gemi-... Rev. Joseph H. ... of Los Angeles, "and ... interested in many ... movement in this matter ... plan for this city, ... Metropolitan that ... have so much ... We can do lit-... Angeles than to stim-... this kind."

... spoke most delight-... to the humanis-... the great mass of ... the opportunity ... and most beautiful ...

... he continued, "that there is on original Gilbert Stuart in this town and an original Corot? I believe that we could have a collection here that would be of great value to the people in general."

Rabbi Hecht spoke feelingly of the project fostered by the women.

"Women," said he, "are the high priestesses of beauty, and they have a hard time to realize their dreams in this material age."

Dr. Jesse S. Millispaugh of the State Normal School interpreted the present project as a great educational movement and as such he gave it his most hearty interest and coöperation. That the young now growing up should not be like those who have no sense of the beautiful, starved because they cannot discern the paradise around them, for whom in vain has Raphael painted and Milton sung, Dr. Millispaugh hoped to see the realization of the temple of beauty.

Joseph Scott, a member of the executive board of the Southwest Society, declared himself to be that material individual, a lawyer, who found himself short-circuited in such an artistic atmosphere. Mr. Scott produced many laughs with his easy humor, but his main purpose was to tell the people that there is not in the code of the State of California anything to sanction the incorporation of a fine arts association with the power of handing down the property that shall come to it.

CAN OVERCOME DIFFICULTY.

This seemed most alarming on the face but it was soon explained that a special act of the Legislature could be secured to authorize such an incorporation. At present Mr. Scott said there is no general law covering it, but arrangements can be made until this special act can be passed; meanwhile he advised the women of the society to work with the legislative representatives to that end.

J. H. Braly said if the people of this city expect to build an art gallery which their Eastern friends would visit, they must have the finest and best or their friends would not go inside.

"They are too busy looking at the great pictures which the Almighty had built and painted outside, in the skies and the flowers and trees."

Hector Alliott advised the association to pattern by the Metropolitan Museum of New York—to begin in a small way but to plan the building with the ultimate view of a harmonious whole when it had expanded to great proportions. He also warned them to have plenty of room and pointed out the case of the Chicago Museum, which must move into Lake Michigan if it grows any more.

St. Louis's Wonderful Trade Expansion Illustrated in the Shoe Business.

An indication of the marvelous expansion of business in St. Louis, particularly the shoe business, is found in the record of The Brown Shoe Co., (makers White House Shoes for men and women; Buster Brown Blue Ribbon Shoes for boys and girls) just published, announcing a gain in sales of over a million dollars per year for each of the last successive three years, a record unequaled by any other shoe concern. St. Louis has, in fact, become the great central shoe market of the United States. St. Louis manufacturers are said to make more shoes than are made in any other city in the world.—[St. Louis Globe-Democrate.

St. Louis has also forged ahead to the leading boot and shoe market of the world.—[New York Sun.

The Elks in a Body.

Tonight at Robinson's Auditorium. Secure your seats early. Reserved seats only $1. Birkel's Music Store, 345 S. Spring.

Dr. Kalliwoda's Laxative La Grippe and Cold Cure.

Is the best I ever used. B. Barrett, of Johnson, Barrett Dry Goods Co., Los Angeles.

Spaghetti is Now Becoming

The food of all nations. Served in true Italian style at the Europa Cafe, Dinner 50c.

Murine Eye Remedy—An Eye Food.

Soothes and quickly cures ailing eyes.

UNION OIL'S ANNUAL.

Officers are Elected and Reports Submitted, Showing Big Earnings for the Year.

The annual stockholders' meeting of the Union Oil Company was held yesterday afternoon. The auditor's report for the calendar year 1905 was read and a board of directors for the coming year elected.

The report of the auditor shows that at the close of the year 1905 there were 64,477 shares of stock outstanding, valued at $6,447,700, par. The gross earnings for the year amounted to $2,624,980.70, and the total expenses were $1,623,583.59, making the net earnings $1,001,397.11, or 15 8-10 per cent on the outstanding stock. The sum of $392,556.60 was paid out in the form of dividends, leaving a surplus of $608,840.51.

The average monthly net earnings of the company for the first six months of the year amounted to $83,763.11, or 12 2-10 per cent, and for the second six months, $103,136.41, or 19 2-10 per cent. The average monthly net earnings for the entire year amounted to $83,449.76.

The report shows an increase in the sales of oil of 49 per cent over the year 1904.

The following directors were elected for the year 1906: Lyman Stewart, W. L. Stewart, J. S. Torrance, J. H. Adams, F. C. Bolt, W. R. Staats, John Baker, Jr., W. F. Botsford, Frank A. Garbutt, Edwin T. Earl and Giles Kellogg.

The Union Oil Company, through its subsidiary corporation, the Union Steamship Company, has purchased two new steam vessels, the Minnewaska and the Minnetonka, each with a carrying capacity of 7500 tons, and will place them in commission at once. One of the boats will ply between San Francisco and the Isthmus of Panama, and the other between Colon and the Atlantic seaports. The purchase of these two ships with a carrying capacity of 270,000 barrels, increases the company's fleet to nine vessels.

LONG BEACH AWAITS THEM.

Visitors from Oregon Will Receive a Hearty Welcome at Southern California's Chautauqua City.

The Long Beach Chamber of Commerce has compleetd its prepartaions for the entertainment of the visiting Oregonians. When they arrive Saturday afternoon over the Salt Lake, the members of the Long Beach chamber will be at the station as a committee of welcome. Donatelli's Band will provide music at the disembarkation.

The party will then go to the Auditorium, where Donatelli's Band will present a short programme. The courtesies of the bath-house will then be extended to the Oregonians; and the Long Beach chamber suggests that the opportunity will be excellent for the Los Angeles chamber to take its annual plunge.

Automobiles will be in waiting to show the visitors the beauties of Long Beach, after which they will return to Los Angeles for the public reception in the evening at the Chamber of Commerce rooms.

Members of the local chamber who wish to accompany the party may get free tickets by calling at the secretary's office.

Moths are His Fad.

The National Museum at Washington has received from William Schaus of Twickenham, Eng., formerly of New York, a collection of over 60,000 specimens of South and Central American moths, representing the work of over twenty years, and valued at over $100,000. Mr. Schaus is a man of wealth, who has been for years an enthusiastic collector of moths, and fifteen years ago he left New York because he could study moths better in London, through the wonderful collection in the British Museum. The museum officials in Washington say that they have come into possession of the most complete and important collection of South American moths in the world. It includes a number of moths new to science, collected in out-of-the-way localities in South America. After leaving his moths in Washington, Mr. Schaus left for the City of Mexico, whither he will start on a horseback journey and collecting tour through the Central American States, Colombia and Ecuador. He plans to be absent several years.—[Kansas City Journal.

What Do You Care? You've Got Your Health.

Great Natures Do Not Despair at Disappointment—They Look for Something Else to Do.

The broad-gauged man of today does not get blue just because things don't always come his way unless there is something the matter with him. If he "falls down" on one proposition he immediately starts to look up another. He always looks forward and keeps on hustling. A man with his health and faculties has plenty of opportunities and the man who gives up or even feels like it has either a small nature or some physical weakness.

Dyspepsia certainly puts the best of men out of condition for work of any kind. You cannot blame the dyspeptic for getting blue. The very nature of his disease is most depressing and calculated to deprive him of ambition, energy and hope. There is hope for him, however, certain and sure.

Stuart's Dyspepsia Tablets are recognized throughout the length and breadth of the land as the one cure that's safe and sure. Their unbounded popularity—resulting from the thousands and thousands of cures they have effected, prove beyond the shadow of a doubt their greatness as a cure. Wherein lies their greatness? In the very fact that they are Nature's own simple remedy. They do the exact work in exactly the same way that the digestive fluids of the stomach do, because they are composed of exactly the same elements and possess the same properties. They relieve the weak and worn out stomach of its burden of digestion and permit it without let or hindrance to rest and grow sound and well. The stomach will get well quick enough in its own natural way if it is let alone. That is what Stuart's Dyspepsia Tablets do. They not only let it alone themselves but make the food taken into the stomach do the same.

You can satisfy yourself of the truth of this statement by putting the food you would eat into a glass jar with sufficient water and one of Stuart's Dyspepsia Tablets. The process of digestion will be taken up and carried out just as the gastric juice and other digestive fluids would do it. Their action is natural and they cause no disturbance in the digestive organs. In fact you forget you have a stomach when they begin to do their work, so mild and natural is the operation. Stuart's Dyspepsia Tablets are for sale by all druggists at 50c a box.

The Only Way DUFFY'S Is Sold

BEWARE OF FRAUDS!

Duffy's Pure Malt Whiskey

is sold in sealed bottles only—never in bulk. A fac-simile of the genuine bottle, full size, is printed here so that you may easily recognize it. It is our own patented bottle—round, amber colored, and with the name "Duffy's Malt Whiskey Company" blown into the glass. The trade-mark—the Old Chemist's Head is on the label, and over the cork there is an engraved paper seal. Be certain this seal is not broken.

BEWARE OF BOGUS GOODS!

Unscrupulous dealers, mindful only of profit and caring nothing for the health of their customers, are offering for sale low-grade, impure whiskey, which they call Duff'y Malt Whiskey.

It is a bogus whiskey and a fraud, intended to deceive the people.

Of course, when a remedy has been before the public so long, has been prescribed and used by the best doctors and in all the prominent hospitals, and has carried the blessing of health into so many thousands of homes as DUFFY'S PURE MALT WHISKEY has, imitations are bound to arise. But they can imitate the bottle and label only—no one can imitate the contents.

Duffy's Pure Malt Whiskey

is a formula worked out fifty years ago by one of the greatest chemists the world has ever known, and while it has cured millions of people during the last half century, the secret has never been discovered.

Any firm that will sell imitation goods will sell impure drugs. The firm that is dishonest in one thing would not hesitate to be dishonest in another. Whenever you see imitation goods with the firm's name on, beware of anything and everything put up by that firm. You endanger your own life and the lives of your family and friends by dealing with them.

Noted Chicago Physician and Chemist Commends Duffy's

Dr. E. M. Eidherr, after severe and exhaustive tests of samples of Duffy's Pure Malt Whiskey, reports it to be perfectly pure, free of coloring matter, wood spirits and fusel oil and recommends it in all cases for young and old where an effective tonic is required.

In his original report he says:

REFUSE IMITATIONS AND SUBSTITUTES

When you ask for DUFFY'S PURE MALT WHISKEY be sure you get the genuine, which is the only absolutely pure malt whiskey containing medicinal, health-giving qualities. Imitations and substitutes, far from relieving the sick, are positively harmful. Demand DUFFY'S, and be sure you get it. Be on your guard against refilled bottles.

"The samples of Duffy's Pure Malt Whiskey submitted to my laboratory for chemical examination were found perfectly pure and entirely free of amyl and methyl alcohols (fusel oil and wood spirits,) and also devoid of coloring matter. Comparative tests have been made with samples of Duffy's Pure Malt Whiskey, bought from different drug stores of this city, with the same result. On basis of these examinations, I pronounce your preparation as an excellent tonic-stimulant, tissue builder and invigorator, which can be used by young and old for wasting diseases, nervous debility, loss of appetite, and, in short, in all cases where an effective tonic is required.

—DR. E. M. EIDHERR, Chicago, Ill., July 2, 1905.

KEEPS THE OLD YOUNG—THE YOUNG STRONG

Duffy's Pure Malt Whiskey promotes health and longevity. Contains no fusel oil and is the only whiskey recognized by the Government as a medicine. This is a guarantee.

The genuine is sold by all reliable druggists and grocers, or direct. $1 a bottle. Medical book free. Address Duffy Malt Whiskey Co., Rochester, N. Y.

Classified Liners.

Times' "Liner" Advertisers—Important. Note change in rate for Sunday classified advertisements. Commencing Sunday, October 1, 1905, the rate for Sunday "Liners" was raised to 1¼ cents per word for each insertion; minimum charge, 25 cents, as at present. This slight advance is amply justified by the present Sunday circulation of The Times, which averages over 60,000 copies. (When the 1-cent-per-word rate was established in 1893, The Times Sunday circulation was only 14,000 copies.) The "Liner" rate for the daily—1 cent per word—will stand as at present.

Telephone your want advertisements. Ring up "The Times" any time of day or night, and secure prompt and careful attention. Rates one cent a word each insertion in the Daily; 1¼ cents per word in the Sunday edition; minimum charge 25c.

"Liner" (classified) advertisements for Sunday insertion received over the counter or by telephone after 11 o'clock Saturday nights will be inserted under heading "Too Late to Classify."

The Times cannot guarantee accuracy or assume responsibility for errors of any kind occurring in telephoned advertisements.

Sunday real estate advertisements, to be classified properly, must be in The Times office before 10 o'clock Saturday nights. Rate 1¼ cents per word.

SPECIAL NOTICES—

TO MARINERS.
You will please take notice that the Sunset Telephone and Telegraph Company has installed and is maintaining, between SAN PEDRO and TERMINAL ISLAND, one (1) subaqueous telephone and telegraph cable, 600 feet in length, and one (1) cable 750 feet in length.
That at said points, said company will maintain monuments indicating the place where said cable lies.
San Francisco, Dec. 18, 1905.

TELEPHONE YOUR "WANT" ADS. TO The Times. Special clerks are constantly in waiting at the other end of your phone to take your ad. Ring up any time of day or night. Sunset PRESS ONE, Home "THE TIMES." Rate 1 cent per word in the Daily Times, 1¼ cents per word Sunday.

TWO MORE CARLOADS JUST ARRIVED making 4 cars in all kinds of nursery stock, evergreens, palms, roses, fruit trees, from California Nursery Co., Niles, Cal. Sale yard, No. 338 S. SPRING ST. 20

CALIFORNIA STEAM CARPET CLEANING WORKS, cleans carpets; upholstering and repairing. 229 E. 4th. Tel. Main 713. Home 713.

FEATHER PILLOWS RENOVATED AT ACME FEATHER WORKS, 1103 E. Seventh st. Tel. Sunset Main 1166. Home 8041.

GLOVE AND UMBRELLA MAKERS. Buy here at factory prices. Big assortment. 217 W. FOURTH ST. H. W. Hellman Bldg.

BORDERS SAME PRICE AS PAPERS. BEST paint, $1.50 gallon. WALTER, 627 S. Spring.

LACE CURTAINS LAUNDERED BY HAND. Home 24719. West 391. MRS. HEATH.

RATE FOR ADS. UNDER THIS HEADING 70c per line; minimum charge [illegible].

CHURCH NOTICES—
Miscellaneous.

PENIEL HALL, 227 S. MAIN; NOON prayer meeting daily; gospel meeting every evening.

SOCIETY MEETINGS—

FRIDAY AFTERNOON, 3 SHARP, PROF. Tripp lectures, 949 S. HILL, on "Hypnotism-Clairvoyance." Seats free, tests messages. 19

PERSONAL—
Business.

PERSONAL—
VAN CORTLAND,
PSYCHIC, TRANCE MEDIUM, PALMIST, ADVISER.
HIS POWER IS A BIRTH-RIGHT. HIS ADVICE ON BUSINESS, MARRIAGE, SICKNESS, DANGERS, LOSSES, DOMESTIC TROUBLES, LAWSUITS AND SOCIAL PROGRESS IS VALUED FOR ITS TRUTHFULNESS. HIS PARLORS AT 115½ S. BROADWAY ARE VISITED CONSTANTLY BY THOSE WHO APPRECIATE HIS WONDERFUL READINGS.
HOURS, 9 TO 8 DAILY AND SUNDAYS.
LOW FEE. LOW FEE.
19

PERSONAL—
MARGARET GRAHAM,
"The Successful Psychic."
Tells you what you desire to know. Readings given by mail, to out-of-town patrons. Sketch readings by mail, $1. Full life readings by mail, $5. Inclose stamp and give time of birth.
Office hours 9 a.m. to 7 p.m. Evenings by appointment. Fees most reasonable.
MARGARET GRAHAM,
535½ South Broadway.
Directly opposite Mercantile Place.

PERSONAL—TELEPHONE YOUR "WANT" ads. to The Times. Special clerks are constantly in waiting at the other end of your 'phone to take your ad. Ring up any time of day or night. Sunset PRESS ONE. Home "THE TIMES." Rate one cent per word, in the Daily Times, 1¼ cents per word Sunday.

PERSONAL—MRS. MASSON, THE NOTED London palmist, is at 232 S. SPRING ST. Readings are conscientious and scientific, and give the precise information desired. HIGH-CLASS PATRONAGE SOLICITED.

PERSONAL—THIS NOTICE AND 25c SECURES you a scientific reading, head, hand; cards or psychic method; in love, marriage or business affairs. PROF. STONER, suite 9, 316½ S. Spring. Satisfaction guaranteed. 19

PERSONAL — MRS. PARKER, RELIABLE palmist and life reader, business, law suits, mineral locations described. Speculations, love, travels, health; all affairs of life. 444 SOUTH SPRING, room 1, 50c and $1.

PERSONAL—THE TOURIST'S FRIEND. The solid comfort gas heater will keep your room warm for ¼ cent an hour. You can carry it in your grip. Price $1. Call and see it demonstrated. 402 W. 7TH ST. 20

PERSONAL—JOHN SLATER, MARVELOUS psychic, private readings daily 10 to 4. THE SAXONIA, 318 W. Fifth. Next public meeting Sunday evening, Metropolitan Hall, 227½ South Spring. 19

PERSONAL — IF YOU ARE SUFFERING, see Mme. Mercia, the magnetic healer, treatments free; try her and be convinced. Address or call 718 CENTRAL AVE. Main 3707. 22

PERSONAL—PROF. ALTHOUSE, PALMIST, acknowledged by the best intellects as most remarkable reader of hands in this country; also casts horoscopes. 245½ S. SPRING.

PERSONAL—SIGUNA, SUCCESSFUL AND marvelous psychic reader, speaks your name, sealed questions answered. Palm reading, 25c. 528½ S. SPRING. 20

PERSONAL — PROF. SHELDON, PALMIST and life reader, 108½ S. BROADWAY, The Windham. 19

WANTED—
Help, Male.

WANTED — RELIABLE SOLICITOR FOR clock wagon; must understand setting up clocks. 611 S. BROADWAY.

WANTED—BOY TO DRIVE PLUMBER'S wagon and be generally useful around the shop. 716 S. FIGUEROA. 19

WANTED—BOY ABOUT 16 FOR LIGHT garden work. Apply FIGUEROA NURSERY, 1238 Figueroa st. 19

WANTED — PROFESSIONAL SHINGLERS to shingle house at 1412 BOND ST. Adams Mfg. Co., 742 S. Main. 19

WANTED—FIRST CLASS STICKER MAN for detail work. ADAMS MFG. CO., 742 S. Main. Home Ex. 1322. 19

WANTED—SOLICITOR TO SELL SAFES and vaults in city. Apply to 306 N. LOS ANGELES ST., city.

WANTED—FLOOR SCRAPERS THIS MORNING at the COR. PICO AND UNION. Bring tools with you. 19

WANTED—ERRAND BOY WITH WHEEL. Smith & Lunquist, 335 Lankershim Bldg., 3d and Spring. 19

WANTED—TWO GOOD PLUMBERS. ADdress OTT HARDWARE CO, Santa Barbara, Cal. 24

WANTED—HUSKY YOUNG MAN. LIGHT country work. Apply 212 COMMERCIAL ST. 19

WANTED—BOY TO DO OFFICE WORK Saturdays only. 204 MASON OPERAHOUSE. 19

WANTED—FIRE INSURANCE SOLICITOR. EDWARD C. CRIBB, 123 S. Broadway. 20

WANTED—COOK FOR RESTAURANT. 842 E. FIFTH ST. The K. C. Restaurant. 19

WANTED—AN ASSISTANT IN THE REAL estate business at 535 W. THIRD ST. 21

WANTED—BRICKLAYER AND PLASTERer. Call early. 111½ E. SECOND ST. 20

WANTED—A BOY FOR DYE WORKS. Call at 326 W. 7TH ST. 20

WANTED—EXPERIENCED BOY. ARCADE PHARMACY, 'phone 4709. 19

WANTED—
Help, Male.

WANTED—
STEAM SHOVEL CREW.
ENGINEER, $150.
CRANESMAN, $3.50 DAY.
FIREMAN, $2.75 DAY.
4 JACKMEN, $2 DAY.
SOUTH, FREE FARE.
Call early.
MURRAY & READY, 127-129 S. Los Angeles st. Los Angeles, Cal.
Leading Employment and Labor Agents. Phone Sunset, Broadway 4610. Home phone installed in few days.
SPECIAL NOTICE.
Our own printing plant issues our free list of positions four times daily.
WE BELIEVE
THE RIGHT OF MAN TO LIVE.
THE RIGHT OF MAN TO WORK.
NO DISCRIMINATION.
OUR SAN FRANCISCO OFFICES GAVE IN 1905 60,500 MEN WORK. WE HOPE OUR L. A. OFFICE WILL SURPASS THAT.
EMPLOYERS ATTENTION.
Our investigation and segregation results in the production of first class male help.
IF YOU WANT THE BEST HELP, DO AS OTHERS DO, SEND YOUR ORDERS TO US.
—NOTICE—
WE SPEAK ITALIAN, GREEK, FRENCH, HUNGARIAN, SPANISH, GERMAN, SLAVONIC.
MURRAY & READY, 127-129 S. Los Angeles st.

Baker, bread, cake, fare $3......$22 to $[illegible] week
Hand shirt ironer......$15 to $18 week
Marker and distributor......$15 week
Helper in starch-room......$10 week

SHIPPING EVERYWHERE TODAY.
NORTH, SOUTH, EAST, WEST.
GOLDFIELD AND TONOPAH DISTRICT.
Las Vegas, Nev., fare and fee only $3.50.
300 LABORERS SHIP TODAY.
LOOK.
4 plumbers, city jobs.
2 tailors, bushelmen pressers, $18 week.
4 job printers, press feeders, $20, $15 week.
FREE FARE. COAL MINERS.
300 coal miners, Oregon, $1 ton.
500 coal miners, New Mexico, $1 ton.
WESTERN PACIFIC R.R.
50,000 men, laborers, drillers, teamsters, etc., $60, $75 and $90 month. Special fares to all points.
GOLD MINES NORTHERN CALIFORNIA.
136 miners, different mines, $60 and found.
TO ARIZONA.
Laborers and teamsters, $60.
YOSEMITE VALLEY R.R.
5000 men, drillers, hammer men, laborers and muckers, $75 and $67.50. Fare and fee $4.40.
OREGON, WASHINGTON, IDAHO.
Special fare by train $14.75.
5000 drillers, laborers, muckers, $60 and $90.
NEAR SAN FRANCISCO.
2500 laborers, drillers, muckers, teamsters, etc., $2, $2.25 and $2.50 day. Fare and fee only $6.
LARGE MILL, WAREHOUSE AND FACTORY.
Close to San Francisco, 85 laborers—you'll suit—$60. Fare $6.60.
OCEAN SHORE R.R.
From San Francisco to Santa Cruz, 5000 laborers, drillers, teamsters, etc., $60, $70, $90 month. Fare and fee $6.
NEW R.R. CENTER OF GOLD MINES.
FREE FARE.
Jamestown into the heart of Yosemite Valley, 5000 drillers, hammermen, laborers, muckers, $60, $75 and $90 month.
MURRAY & READY, 127-129 S. Los Angeles st. Our San Francisco offices are located at 634-636 CLAY ST. 19

WANTED—
HUMMEL BROS. & CO.,
EMPLOYMENT AGENTS.
A strictly first-class, reliable agency. All kinds of help promptly furnished. Your orders solicited.
116 and 118 East Second st., Between Main and Los Angeles sts. Largest and best equipped offices on the Pacific Coast.
TELEPHONE MAIN 509. HOME EX. 509.
Man and wife, $50-$60 etc.; teamster, haul lumber, $9 etc.; young man, grocery delivery, $8 week; married man, ranch, $35 and house; steam shovel crane man, $3.50; boy for delivery, $2.50 etc. week; boy, help gardener, $15 etc.; miners, San Bernardino county, $3, $4; meat cutter and solicitor, $15 week; 20 plow teamsters, $30 etc.; 20 ranch hands, $25, $30 etc.; milkers, $35 etc.; laborers, city and country, $2; track laborers, Las Vegas, Nev.
HOTEL DEPARTMENT.
Second cook, Arizona, $65 etc.; boarding-house cook, $50 etc.; vegetable man, $5; bus boy, hotel, $25; waiter, mine B. M., $45 etc.; man and wife, cook and helper, $50 etc.; laundry washer and engineer, $15; laundry foreman, Arizona, $20; marker and distributor, $15; starcher and ironer, $15; stock ironer, $15; laundry washer, hotel, $40 etc.
See our women's list for "Female Help" wanted.
HUMMEL BROS. & CO., 116 E. Second st. 19

WANTED—
CROWLEY'S LABOR AGENCY.
Main 2973. 111½ E. Second st. Home 2322.
10 carpenters......$4 day......Fare free
12 men......Pick and shovel......25c an hour
Bricklayer......City......$5 day
Plasterer......City......$5 day
Camp foreman......$125 mo. and found
Craneman......Steam shovel......$3.50 day
10 rough carpenters......$2.50 day
6 bridge carpenters......$2.50 day
6 miners......$2.50 day
Teamsters......Catalina......$50 month
Tonopah and Las Vegas R.R. Co.
300 men......Track and surfacing gang
Ship......Tonight
Tonopah and Tidewater R.R. Co.
25 men......Spikers, etc......$2.25 day
Ship......Today
19

WANTED—MUTUAL INDUSTRIAL ASSOCIATION rooms 1-2. Free employment bureau, 451½ S. Main. Phone 790.
Experienced gas engine, refrigerator and safe salesman.
Experienced solicitor for wholesale produce company.
Experienced desk salesman, $18 to $20 week.
Steam engineer, night shift, $2.50 day.
Collector and solicitor, $40 to $60 month.
A-1 piano tuner, city, $25 week.
Chandelier and fixture man, $2.50 day.
Watch maker and jeweler, $20 week.
Young man to deliver for dry goods store, $8 week to start.
Helper in dye works, $1.50 to $2 day.
Others call and see list today. 19

WANTED—
1 rug and drapery salesman, $25.
1 young man jewelry trade, $8.
1 mfg. jewelry salesman, $20.
1 refrigerator salesman, salary.
1 gas eng. salesman, salary.
1 experienced drug sundry, $200.
Position $12, investment $200.
Position $75, investment $500.
1 safe salesman, salary.
2 traveling salesmen, $100 to $300.
2 experienced produce men, salary.
Will furnish capital.
Call ROOMS 422-424 Germain Bldg., 224 South Spring st. 19

WANTED—MUTUAL INDUSTRIAL ASSOCIATION, rooms 1-2. Free employment bureau, 451½ S. Main. Phone 790.
Experienced cloak and suit saleslady, $15 week.
Experienced stenographer, good place.
2 waitresses for first class place, $8 week.
Waitress for delicatessen store, $8 week.
Girl general housework, $25 month and board.
Experienced bindery girls, $10 to $12 week.
Others call and see list today. 19

WANTED—
HANSEN EMPLOYMENT AGENCY.
204 E. Second. Both 'Phones 383.
75 track laborers, Las Vegas, Nev., $1.75, ship tonight; teamsters and laborers, company work, $2 day; gasoline engineer, mines, $4 day; lathers; upholster, $3 day; 3 quartz miners, $3 to $3.50 day; milkers, $35 and $40, found; buggy washer, $50; private place, $25; camp cook, $75; second cook, $12 week; restaurant cook, $50 and room, beach; man and wife, cooks, camp, $80 and found; new orders daily. 19

WANTED—
CHARLEY NAKAMURA'S
JAPANESE EMPLOYMENT AGENCY,
748 South Los Angeles street,
Telephones Main 1145, Home 6782.

WANTED—JAPANESE
PACIFIC EMPLOYMENT BUREAU,
Largest and Most Popular Agency.
631 W. Sixth st., Los Angeles, Cal.
House Cleaning Department.
Window Cleaning Department.
'Phones Home 1078, Main 1714.
General labor, contractors. Every department assures responsibility. 25

WANTED—EXPERIENCED OFFICE AND mercantile assistants should leave their applications with us for good positions. We ask no advance fee for our services. Established in 1900. Highest bank and mercantile references. Apply in person only. EDUCATIONAL EXPERT CO., 325 Byrne Bldg.

WANTED—FOR U.S. ARMY, ABLE-BODIED unmarried men, between ages of 21 and 35; citizens of the United States of good character and temperate habits, who can speak, read and write English. For information apply RECRUITING OFFICER, 115½ N. Main st., Los Angeles, Cal.

WANTED—
MARK'S EMPLOYMENT AGENCY, 125 E. Second, both phones Main 465. Experienced inside man for employment office, $12 week to start; lumber wagon teamster, city, $8 week and board; butcher and make sausage, $15.

WANTED—FIRST CLASS PRESSER, FAmiliar with every department of pressing club work, good pay and chance to get into business to right party; preference given to local man or good business getter. Answer, giving references, P, box 155, TIMES OFFICE. 19

WANTED—A COMPETENT CLEANER AND presser. THE COLUMBIA DYE WORKS, 37 S. Raymond ave., Pasadena. 19

WANTED—EXPERIENCED PRESSER ON ladies' coats and skirts. BARUCH & BACHMAN, 404 San Pedro st. 20

WANTED—
Help, Male.

WANTED—
COMMERCIAL BROKERS' ASSOCIATION.
Fourth Floor, Thorpe Bldg., N. Broadway and Franklin sts.
Phones—Home 8236; Sunset Broadway 4714.
Book-keeper with local references, $85 per month; permanent position to right party.
Man to list real estate $18 per week; local references preferred.
Salesman to sell paints and oils in Southern California; one who can sell to the better class of dealers, $60 per month and expenses.
Man to drive trunk wagon, $15 per week; steady employment.
Clothing salesman for San Diego, $20 per week to begin.
Neat appearing young man for gents' furnishing store, $15 per week.
If you don't find what you want here perhaps we have it on our list.
19

WANTED—FOR U. S. ARMY, ABLE-BODied unmarried men, between ages of 21 and 35, citizens of United States, of good character and temperate habits, who can speak, read and write English. For information apply to RECRUITING OFFICER, 115½ N. Main st., Los Angeles, Cal.

WANTED—
JAPANESE EMPLOYMENT AGENCY,
346 W. Sixth st. Main 2784, Home 5253.
COOKS, WAITERS, PORTERS.
Ranch hands, house and window cleaners.
By day, hour or contract.

WANTED—JAPANESE INDUSTRIAL ASSN. GENERAL INFORMATION BUREAU.
Contractors for Japanese laborers of all kinds; domestic help supplied.
Real Estate Translating, Interpreting.
Tel. Main 1641, Home 7322. 113 N. San Pedro st.

WANTED — ADVERTISING SOLICITORS for afternoon paper; beach town, young man who can write good copy and develop business will be paid moderate salary to start and have a chance to grow. Address with full particulars P, box 150, TIMES OFFICE. 21

WANTED—BY LARGE WHOLESALE AND retail cigar firm, a young man or woman for position of stenographer and assistant book-keeper; write, stating previous position, experience and references. Address R, box 52, TIMES OFFICE. 19

WANTED—FOR AN INTERIOR CALIFORnia city, an advertising manager, who has had mail order experience, in the dry goods line. Address, stating age, experience, salary expected and inclosing photo, B. C., box 155, TIMES OFFICE. 21

WANTED—BRIGHT YOUNG MAN OF GOOD address for position as salesman in curio store. Previous experience not necessary. $50 per month to start; state experience and references. Address P, box 133, TIMES OFFICE. 21

WANTED — A THOROUGH SASH, DOOR and mill work salesman, $100 per month salary and commission; must be experienced and have references; none others need apply. BRAND MANUFACTURING CO., Pasadena, Cal. 21

WANTED—JAPANESE.
Y. M. A. EMPLOYMENT OFFICE.
Tel. Main 2530, Home 6490. 125 W. Ninth st.

WANTED—STRONG, ACTIVE BOYS FOR grocery and delivery; must be 18; have experience and not afraid of work or hours. Apply according to advertisement, local references required. 1203 CENTRAL AVE. 19

WANTED—FIRST-CLASS EXPERIENCED bookkeeper for city manufacturer, man of mature years with up to date ideas, preference given to local man with exceptional references; salary $100. 826 BRYSON BLDG. 19

WANTED—GOOD MAN TO REPRESENT US in Los Angeles and country south. Three staple grocery lines; fine opening; light work with good returns. Address D. K., 127 GRAND AVE., PORTLAND, OR. 20

WANTED—CHEF, CITY, $90; CHEF, COUNtry, $75; second cook, $65; call early; houseman, with A-1 reference, $40; kitchen help please call. LASSEN'S EMPLOYMENT AGENCY, 316½ S. Spring. 19

WANTED—LOCAL MANAGER TO TAKE charge of branch office for manufacturing corporation, establishing agencies, etc.; security required. Address S, COLUMBIAN BLDG., San Francisco. 22

WANTED—INTELLIGENT MAN WILLING to hustle; one with steam railway experience preferred; straight salary paid. State age and previous employment. Address P, box 147, TIMES OFFICE. 22

WANTED — RED CROSS AGENCY, 134 E. Second st. 'Phones 7650, Main 8830; a first-class reliable agency. W. J. ZINK, W. B. WILLIAMS, managers. Help of all kinds promptly furnished.

WANTED — ADVERTISING SOLICITOR on an entirely new proposition in Los Angeles and Southern California; must be up to date man; big money. Address T, box 12, TIMES OFFICE.

WANTED—TRUSTY MAN TO BUY INTERest in first class store, $700, and handle cash; can pay down $350 and pay $350, easy terms, rare chance. See PHOENIX, 302 Grant Bldg. 19

WANTED—BOY WITH WHEEL, ABOUT 15 years old, to work in wholesale jewelry house; a good position for the right boy. Apply to E. W. REYNOLDS CO., 212 S. Spring st. 19

WANTED—TAILORS; I AM NOW IN POSItion to take a few students in cutting, tuition may be paid in cash or work. HENRY NELSON, with John L. Kleinpeter, 217 W. 6th. 21

WANTED—STATIONARY ENGINEER AND machinist, competent to take charge of machine shop and engine, must be a worker and sober. Address O, box 133, TIMES OFFICE. 21

WANTED — ANY INTELLIGENT PERSON may earn good income corresponding for newspapers; experience unnecessary; send for particulars. Press Syndicate, Lockport, N. Y.

WANTED — HIGH-CLASS GAS ENGINE salesman to work Arizona and Southern California for well-known engine. Apply with references, J, box 61, TIMES OFFICE.

WANTED—RED CROSS AGENCY, 134 E. Second st. First-class, reliable employment agency. 'Phones Main 8830, Home 7650. W. J. ZINK, W. B. WILLIAMS, managers.

WANTED—SMART BOY OVER 16 TO RUN elevator and do night chore work from 7 to 6 daily; wages $5 a week. Call this morning. HOTEL OHIO, 217 N. Broadway. 19

WANTED—SHINGLERS AT SIXTH AVE. and Columbia st. Take W. Jefferson car to the end, two blocks northwest. Bring tools. EUGENE NEFF, contractor. 19

WANTED—YOUNG MAN STENOGRAPHER, with some experience, for Arizona; salary $25, room and board; railroad fare advanced. Apply 325 BYRNE BLDG. 19

WANTED—SALESMAN FOR REAL ESTATE corporation; salary and commission; highest references required. MR. FRENCH, 218 H. W. Hellman Bldg. 21

WANTED—EXPERIENCED SHOE SALESmen who can hustle. Apply before 10 a.m. to SUPERINTENDENT, The Broadway Department Store. 19

WANTED— 20 NEAT APPEARING MEN to handle our goods; big inducements; 100 per cent. profit, nothing like it. Call 1745 REID st. rear. 21

WANTED—GOOD STENOGRAPHER, ALSO stenographer and book-keeper, males, state age, salary, etc. Address P, box 77, TIMES OFFICE. 21

WANTED — MEN TO DRIVE GRADING teams at Redondo Beach; teamsters only wanted. Apply to LEE GARNSEY, 217 W. Second. 19

WANTED—OFFICE BOY. NEAT APPEARance to answer telephone. Call room 306 F. P. FAY BLDG., S.E. corner 3rd and Hill sts. 15

WANTED—A BRICKLAYER WHO WILL work by the day. Call for ADAMS, 217 W. Second st. Friday, 19, between 11 and 12 a.m. 19

WANTED — LIVE SOLICITORS FOR CUStom shirts, good opening for a hustler. UNDERHILL SHIRT CO., 343 S. Broadway. 19

WANTED—MAN TO TRIM CITY ARC lamps, one who can furnish horse and rig; married man preferred. Call at 252 S. L. A. ST. 19

WANTED—BRICK MAKER TO MAKE AND burn brick on government work, out of city. Address 2201 WEST 8TH ST. Phone 3336. 19

WANTED—FIRST-CLASS SHOE SALESMAN and salesladies; must have experience; none others need apply. 451 S. BROADWAY. 19

WANTED—BOY WITH WHEEL NOT GOING to school to carry newspaper route. Call 116 S. BROADWAY. The S. S. Bulletin. 21

WANTED—YOUNG MAN TO TRAVEL with magician, experience unnecessary. Address P. box 136, TIMES OFFICE. 20

WANTED — PLANING MILL MECHANIC; sash cutter, rip sawyer, band sawyer, shaper man. BRYSON BLDG, room 434. 20

WANTED—GOOD ACTIVE MEAT CARVER Call this morning. The new MIDWAY, corner Franklin and Broadway. 19

WANTED — BOY WITH WHEEL. 306 S. BROADWAY. 19

WANTED—
Help, Female.

WANTED—EXPERIENCED GIRL MARKER and sorter. CALIFORNIA LAUNDRY, 337 E. 1st st. 20

WANTED—GIRL TO DO GENERAL HOUSEwork in family. Apply 1311 CONSTANCE ST. 20

WANTED—A YOUNG COLORED GIRL TO assist with housework. 1656 HOBART BLVD. 20

WANTED — AN EXPERIENCED PACKER. DRUGGIST CANDY CO., 738 San Pedro st. 19

WANTED—COOK FOR RESTAURANT. 842 E. FIFTH ST. The K. C. Restaurant. 19

WANTED—NURSE GIRL. 2811 AUBREY ST. Washington car, get off Ellendale. 20

WANTED—EXPERIENCED COAT FINISHer or button holes. 832 BOSTON ST. 19

WANTED—GIRL TO ASSIST IN HOUSEwork. HUSTON, 1068 Byron st. 20

WANTED—
Help, Female.

WANTED—
HUMMEL BROS. & CO.,
116 E. Second st.
15 extra waitresses, Catalina Island, $1.50 and fare; head waitress, Arizona, $40 etc.; waitress, Arizona, $30 etc.; waitress, Redlands, $30 etc.; waitress, Santa Barbara, $25 etc.; waitresses, city, $25 etc.; waitresses, Coronado Beach, $25 etc.; 2-meal waitresses, $1 day; pantrywoman, city, $8 week; restaurant and cafe waitresses, $8 week; 2-meal waitresses, $6.75, no Sunday work; waitresses, San Diego, $25 etc.; laundress, institution, $30 etc.; general kitchen helper, mining camp, $25 etc.; housegirls, city and country, $25 etc.; $30 etc.; girls to assist, $15 etc.; second girl, Altadena, $25 etc.
HUMMEL BROS. & CO., 116 E. Second st.
19

WANTED—HANSEN EMPLOYMENT AGENCY, 204 E. 2nd. Both phones 383. Pantry woman, $30; assistant housekeeper, $35 etc.; kitchen helper, help make salads, $25 and room; pantry woman, $25 and room; cook, institution, 2 waitresses, same place, $35 to $30; camp cook, $35; lunch counter waitresses, $8 week; housegirls, $20 to $30; many new orders daily. 19

WANTED—UPSTAIRS MAID, $25; FAMILY cook, $40; plain cook, Santa Barbara, French preferred, $30; second girl, $30; bundle washer, hotel, $30; housegirl, family two, cottage, $25; girl to assist, $20; ten housegirls, city $30; cook and downstairs work beach, $30. MRS. GREGG, 121½ S. Broadway. Home 1179. Main 1179.

WANTED—BY LARGE WHOLESALE AND retail cigar firm, a young man or woman for position of stenographer and assistant book-keeper; write, stating previous position, experience and references. Address R, box 52, TIMES OFFICE. 19

WANTED—STRONG, WILLING GIRL OF good appearance to wait on table and assist in chamberwork at small hotel at Hot Springs, resort near Newport Beach; permanent position to satisfactory party. Apply 701 O. T. JOHNSON BLDG.

WANTED—LADIES TO MAKE SOFA PILlow tops for wholesale house in their homes; permanent employment and good pay; unlimited instruction free. Call IDEAL ART CO., room 8, 339½ S. Hill st.

WANTED—SALESLADY, ACCUSTOMED TO handle tourist trade; with office and typewriting experience; first-class references required; state age, salary expected and line of business experienced in. Address R, box 27, TIMES OFFICE.

WANTED—FRENCH GIRL AS COOK, PRIvate family; girl for office work, city, call early; waitresses, city and country; chambermaids. LASSEN'S EMPLOYMENT OFFICE, 316½ S. Spring. 19

WANTED—GERMAN, SWEDISH OR AMERican girl for light housekeeping; wages $30 per month; waitress or chamber work; best wages; second work, $25. 206½ S. BROADWAY, room 9. 19

WANTED—THOROUGHLY EXPERIENCED woman for lace and embroidery department; permanent position; references. Apply personally, J. R. LANE D. G. CO., 327 and 329 S. Broadway. 21

WANTED—TEACHERS TO PREPARE FOR June examination; positions plentiful after certification; class and correspondence instruction. BOYNTON NORMAL, 525 Stimson Blk. 21

WANTED—LADY TO DO COPY WORK IN spare time; steady employment; pays $8 to $12 weekly. Call WOMAN'S NATIONAL ART EXCHANGE, 607½ S. Broadway, rooms 21-22. 20

WANTED—A YOUNG GIRL, ABOUT 15 TO 18, to assist mornings in family of 2; go home after lunch. Call 530 W. THIRD ST. Take Angel's Flight car. Colored or white. 19

WANTED—COOK; A GIRL THAT WILL DO other house work; family small and house new, with all conveniences. 2266 W. 24TH ST. Take West Adams car, get off Arlington. 21

WANTED — ANY INTELLIGENT PERSON may earn good income corresponding for newspapers; experience unnecessary; send for particulars. PRESS SYNDICATE, Lockport, N.Y.

WANTED—LADIES GIVEN FANCY WORK at home; good pay; materials furnished; experience unnecessary; easy, rapid, steady. N. HULIN, 1344 Market st., San Francisco.

WANTED — SALESLADY, EXPERIENCED household furnishing goods, kitchen utensils, etc., salary $4 a week to start, references required. Call at 242 E. 5TH ST. 19

WANTED — EXPERIENCED NURSE IN confinement case; must be willing to do some housework, $10 week; don't call Sunday. 907 NEW HAMPSHIRE AVE. 19

WANTED — YOUNG LADIES FOR VAUDEville act, must be able to sing in chorus. No objection to amateur. 102 BLANCHARD BLDG., tonight, 8 o'clock. 19

WANTED — A GOOD GIRL FOR COOK AND general house work in private family at Monrovia; good place, $25. W. B. SCARBOROUGH, 140 S. Broadway. 19

WANTED — GOOD STRONG WOMAN FOR chamberwork; one who is willing to work; permanent position. Apply 300 WILSON BLK., First and Spring sts. 19

WANTED — FEW MORE LADIES TO DO copy work at home spare time; good pay; steady employment. 514 BYRNE BLDG., Third and Broadway. 19

WANTED — FIRST-CLASS WAIST AND skirt finishers; none but first-class need apply. ESTHER J. MITTS, room 533 and 534 Chamber of Commerce. 19

WANTED—A STYLISH YOUNG LADY TO act as saleslady in a first-class ladies tailoring establishment. Must have good references. 1329 W. PICO. 21

WANTED—GIRLS TO WORK AT OSTRICH feather sewing, curling and manufacturing; good sewers wanted. Apply CAWSTON OSTRICH FARM.

WANTED — FIRST-CLASS HAIRDRESSER and manicurer; none other need apply. PROF. J. H. MENDELL, hair specialist, 434 S. Hill st. 19

WANTED—LADIES TO DO COPY WORK AT home, steady work and good pay. Call RAMONA ART STUDIO, room 4, 607½ S. Broadway.

WANTED—GIRL FOR GENERAL HOUSE work in small family, wages $25. Apply 941 S. BONNIE BRAE ST. Sunset Phone West 3044. 20

WANTED—2 FIRST-CLASS WAITRESSES; must be experienced in check work. Apply at THE PORTSMOUTH CAFE, 530 S. Hill st. 19

WANTED—SWEDISH GIRL FOR GENERAL housework; must be good cook; wages $30. Apply at store, 468 S. BROADWAY. 22

WANTED—A THOROUGHLY COMPETENT girl, for general house work in family of two; wages $35. 1102 S. ALVARADO. 19

WANTED — MIDDLE AGED LADY FOR general housework, at once. Call at 2621 LANFRANCO ST., Boyle Heights. 19

WANTED—YOUNG GIRL TO TEND CHILD and go home evenings. Apply 942 S. ALVARADO. Main 6816, Home 7600. 21

WANTED—MANGLE GIRLS; MUST BE first-class and experienced. ANCHOR LAUNDRY, 719 S. Los Angeles st. 21

WANTED — GIRL FOR COOKING AND downstairs work, $30 per month. Call at 1150 LAKE ST. Home 7454. 19

WANTED—DISHWASHER AND KITCHEN helper; must be quick, clean and not too large. 1211 INGRAHAM. 19

WANTED — COMPETENT, EXPERIENCED nurse; references; wages $30 per month. 7 PARK AVE., Ocean Park. 19

WANTED—A YOUNG HONEST GIRL FOR cashier at night. 530 S. BROADWAY. Call between 9 and 10 a.m. 19

WANTED—A LADY OF EXPERIENCE TO clerk in bakery. Inquire PIEPER BAKING CO., 747 Central ave. 19

WANTED — GIRL OR MIDDLE-AGED WOman for general house work. Call Monday a.m. 2356 W. 19TH. 19

WANTED—AT ONCE, FIRST-CLASS HAIR dresser and manicurist. Apply MISS KING, 626 S. Broadway. 19

WANTED — A GOOD WOMAN TO TAKE care of small baby. Home phone 2264, HOLLYWOOD. 19

WANTED — EXPERIENCED MANGLE girls, LINEN LAUNDRY & SUPPLY CO., 315 Boyd st. 19

WANTED—A MIDDLE-AGED WOMAN FOR general housework. Apply 1707 ROOSEVELT AVE. 20

WANTED—GIRL FOR GENERAL HOUSEwork, small family. Call at 2245 WEST EIGHTH ST. 19

WANTED—BRIGHT RELIABLE GIRL FOR general house work. Call 850 WHITTIER STREET. 22

WANTED—YOUNG GIRL, ABOUT 14 YEARS old, to help take care of baby. 416 W. TEMPLE ST. 19

WANTED — BRIGHT YOUNG WOMEN. Apply 622 S. HILL ST. 19

WANTED—A WAITRESS FOR EVENINGS. 600 W. NINTH. 20

WANTED—SEAMSTRESS, 773 CLANTON ST. 20

WANTED—
Help, Male and Female.

WANTED—MAN AND WIFE FOR ISLAND opposite Santa Barbara. Man must thoroughly understand care of stock and mules and be generally handy. Woman to cook for twelve shearers during one month. Couple will be alone the balance of time. No objection to children over 10. Good ranch house and good wages to the right couple. Address P, box 67, TIMES OFFICE. 19

WANTED— Male or Female Help.
(To Learn Trades.)

WANTED—MEN AND WOMEN TO LEARN barber trade in the only college in Los Angeles, that is equipped to teach the trade thoroughly; we do not hire students to come to us, but they left the Gilman College because they were taught nothing and paid us to teach them the trade; call and see them and they will substantiate this statement; beware of such places and join the right one first and not have to pay two tuitions; we employ licensed barbers for instructors; no other school in city has them; beautiful illustrated catalogue and particulars free. Call or write, MOLER SYSTEM COLLEGE, 113 E. Second st. 19

WANTED— Male or Female Help.
(To Learn Trades.)

WANTED — LADIES EARN FROM $10 TO $15 per week and can advance to $25 after finishing course of instruction at ROSENBLEET'S LADIES' TAILORING COLLEGE, 1400 W. 7th st. Positions secured. Tuition earned while learning. You study under personal supervision of a practical, experienced ladies' tailor and author of "Automatic Tailor-square System." Absolutely the best in America.

WANTED—BRIGHT YOUNG MEN, BOYS and girls over 16 years of age to learn the printing trade in the several departments, in a free technical school. The attention of parents is called to this opportunity for their children to learn a good trade and secure paying positions in a very short time. Apply or write to the EMPLOYING PRINTERS ASSN., 261-263 Pacific Electric Bldg.

MEN AND BOYS WANTED TO EARN $5 to $8 day after completing course of practical instruction at home or in our schools. Graduates admitted to Union; positions secured. COYNE BROS. CO., Practical Schools Plumbing and Bricklaying, New York, Chicago, Cincinnati and St. Louis. Free catalogue.

WANTED—LADIES WE TEACH HAIRdressing, manicuring, facial massage, etc.; rates reasonable. Call or write. THE LOS ANGELES HAIR DRESSING COLLEGE, 204 Mercantile Place, suite 38. 19

WANTED—AN ENERGETIC YOUNG MAN to learn mechanical dentistry. SCHIFFMAN DENTAOL CO., 107 N. Spring st.

WANTED—
Situations, Male.

WANTED—PLACE IN FIRST-CLASS FAMily, who keep an automobile; would learn to run same; can milk, care for lawn, flowers, etc.; would assist with housework; by young man of good habits and genteel appearance. Address P, box 146, TIMES OFFICE.

WANTED—A POSITION WITH A RELIable real estate firm, where my knowledge of this particular line of business, as well as my executive ability, will be appreciated; can furnish proper references; age 31. Address P, box 149, TIMES OFFICE. 19

WANTED—INDUSTRIOUS YOUNG MAN OF 22, desires to learn drug business in Los Angeles or vicinity, willing to start from the bottom; will furnish bank references as to character and ability. Address P. box 181, TIMES OFFICE. 20

WANTED—JAPANESE BOY WANTS A position to care for an old gentleman or children, or as a waiter, $35 and up. Good English spoken, written and read. Apply to M. N. S., Care St. Paul's Pro-Cathedral, 333 S. Olive st. 19

WANTED—BY MARRIED MAN, AGE 32, with some real estate experience, situation with some reliable firm any business where there is a chance to advance at fair salary or commission. Address P, box 141, TIMES OFFICE. 21

WANTED—YOUNG COLORED MAN WISHes to learn to run automobile with gentleman who wishes companion; sober and honest. Tel. 3155, Main, or 1012 DENVER AVE. Jones. 19

WANTED — EXPERIENCED ENGINEER, stationary or donkey oil burner; will give 25 per cent. wages to anyone finding him steady job. Address R, box 76, TIMES OFFICE. 19

WANTED — EMPLOYMENT FOR 10 OR 15 Japanese laborers; will go anywhere; ready for work now. Call or address R. MIYAKAWA, 437 Turner, Los Angeles, Cal. 20

WANTED — POSITION IN REAL ESTATE office, by a young man, where he can learn the business, small wages to start. Address M, box 107, TIMES OFFICE. 20

WANTED — POSITION, FIRST CLASS woodworker, all around man, in hard or soft wood, wishes position in city. Address P, box 122, TIMES OFFICE. 22

WANTED—YOUNG MAN WOULD LIKE TO learn to run sticker; am a good turner and bandsaw man. Address W. DOMMES, 688 W. 27th st., Los Angeles. 20

WANTED—TO LEARN SHOW CARD WRITing, from some one who understands the business, state prices, etc. Address P, box 154, TIMES OFFICE. 19

WANTED—YOUNG MAN WITH EXPERIence wants position as cashier or clerk in restaurant or store. Address M, box 127, TIMES OFFICE. 20

WANTED—HOUSE CLEANING DONE; OFfices and floors scrubbed and cleaned. 'Phone Main 6773, or call 471½ E. THIRD. A. Comber. 25

WANTED—POSITION BY EXPERIENCED Japanese in best hotel or restaurant, for chief cook. GEORGE, 1028 S. Hill. 'Phone Main 8430. 19

WANTED—MARRIED MAN WANTS POSItion on small ranch as foreman or hand; wife can cook. Address R, box 24, TIMES OFFICE. 21

WANTED—SOBER YOUNG MAN WITH reference who knows city wishes position as teamster. Address R, box 69, TIMES OFFICE. 19

WANTED — FIRST-CLASS PAINTER AND paper hanger with the best experience, wants position. Address MR. FRANK, 221½ E. 4th st. 19

WANTED — JAPANESE EMPLOYMENT Bureau furnishes most ideal Japanese on short notice. Tel. Broadway 4621, 503 S. OLIVE. 24

WANTED—SITUATION AS DELIVERY MAN or clerk in grocery, by young man of 21, experienced. Address room 23, 454½ S. MAIN. 20

WANTED—POSITION BY STEADY, ALL around carriage and sign painter. Address A. W. J., 2106 N. St., South Omaha, Neb. 21

WANTED — SITUATION BY A GOOD, strong, experienced driver, city or country. Address P, box 66, TIMES OFFICE. 22

WANTED—JAPANESE COOK WANTS POsition with general work, $25 up month. Address P, box 121, TIMES OFFICE. 21

WANTED—ANY HONEST POSITION BY young man, 21 years of age, no bad habits, room 23, 454½ S. MAIN ST. 19

WANTED—YOUNG MAN 18 YEARS OF AGE desires position, country preferred. Address P, box 142, TIMES OFFICE. 19

WANTED — JAPANESE YOUNG MAN wants position as garden work. KEI, 434 E. 3rd st. Phone Main 3684. 19

WANTED—POSITION BY YOUNG GERman blacksmith and horseshoer. Address P, box 115, TIMES OFFICE. 19

WANTED — AN EXPERIENCED HOTEL clerk or steward wants position. Address M, box 136, TIMES OFFICE. 20

WANTED—MAN WANTS POSITION IN PRIvate place; good reference. Address P, box 114, TIMES OFFICE. 19

WANTED—POSITION BY GOOD JAPAnese cook, references. Address P, box 137, TIMES OFFICE. 20

WANTED — WORK BY A RESPECTABLE young man. C. BUCK, 1610 W. 21st st. West 2957. 20

WANTED — BY GOOD JAPANESE, SITUAtion as family cook. 7-8, R. F. D., Pico Heights. 20

WANTED—2 PAINTERS, WANT INSIDE work, $2.50. Address P, box 125, TIMES OFFICE. 19

WANTED—A POSITION AS COOK, WAGES $30 to $35. Address FRANK, 502 W. 6th st., city. 22

WANTED—A CARPENTER WANTS WORK. Call up SUNSET 'PHONE WEST 4865. 19

WANTED—CARPENTER WORK, DAY OR job. Telephone HOME 24998. 20

WANTED—
Situations, Female.

WANTED—EDUCATED WOMAN, EXPERIenced in cooking and housework, wishes work in small family; no washing. 1337 TOBERMAN, West 2238. 21

WANTED—STENOGRAPHER OR PRIVATE secretary, university graduate; best city references. Address SECRETARY, 553 S. Fremont ave. Main 3487. 19

WANTED—WORK FOR WEDNESDAY AND Thursday. American woman, first-class laundress and cleaner. Address R, box 22, TIMES OFFICE. 19

WANTED—COMPETENT NURSE DESIRES a position, will also do general housework. Apply at present employer's residence, 1115 W. 21ST ST. 19

WANTED—A PLACE TO WORK FOR ROOM and board and small wages, by a young lady attending college. Address P, box 117, TIMES OFFICE. 19

WANTED — JAPANESE SEAMSTRESS wants situation in dressmaking parlor, wages no object. Address N, box 128, TIMES OFFICE. 21

WANTED — LADY WITH GROWN SON will give her services for housekeeping rooms, close in. Address P, box 13, TIMES OFFICE. 21

WANTED—BY YOUNG WOMAN, PLACE as maid, must be a good place, no laundry. Address P, box 176, TIMES OFFICE. 19

WANTED — BY EXPERIENCED PRACtical nurse, temporary or permanent cases. MRS. LUNN, Home 3962. 22

WANTED—IF YOU WANT LIGHT HOUSEwork or place as second girl, call at ROOM 16, 452½ S. Broadway. 26

WANTED — COOK WANTS PLACE IN country, ranch or mine. Address M. CUMMING, Venice, Cal. 19

WANTED—PLAIN SEWING AND MENDing; called for and delivered. 1225 ELYSIAN PARK AVE. 21

WANTED — GOOD, RELIABLE GIRL wants general housework; no washing. TEL. HOME 4532. 19

WANTED—NURSING BY REFINED NURSE, best references, reasonable. 530 S. GRAND. Main 2612. 21

WANTED — COMPETENT GIRL WOULD like chamber or second work. TEL. HOME 4532. 19

WANTED—DAY OR HOUR WORK, FIRSTclass. Address 423 E. SEVENTH ST., city. 21

WANTED—POSITION BY BOOKKEEPER, stenographer and collector. PHONE 29119. 19

WANTED — COMPETENT GIRL WOULD like place as nurse. MAIN 7363. 19

WANTED—
Situations, Female.

WANTED — MASON'S WIDOW IN REduced circumstances wishes position as housekeeper for elderly widower, or nurse and companion for invalid; highest references. Address R, box 11, TIMES OFFICE. 20

WANTED—TO ASSIST WITH FAMILY sewing, mending, care of children or cleaning by the hour, day or half day, charges reasonable. Phone Main 8619. MRS. BELLE. 21

WANTED—BY A REFINED, COMPETENT and reliable young lady, position as saleslady, good references. Apply at once. Address P, box 64, TIMES OFFICE. 23

WANTED — A MIDDLE-AGED GERMAN woman wishes position as cook and housework in small family; wages $25 to $30. Address R, box 72, TIMES OFFICE. 19

WANTED — POSITION BY YOUNG LADY as operator on private exchange. 824½ S. FLOWER ST. Home phone 6355. 4 years' experience; best of reference. 20

WANTED—SITUATION, AN EXPERIENCED lady's maid and seamstress, can cut and fit, willing to do some other work in private families. 1618 CHERRY ST. 19

WANTED—
Situations, Male and Female.

WANTED—POSITION FOR MINING CAMP cook by Japanese couple, man also understands any smelting or laboratory work, good references. Address P, box 112, TIMES OFFICE. 19

WANTED—JAPANESE COUPLE WANT POsition, wife, first-class cook, man, housework or outside work. Address MURAE, 434 E. 3rd st. Phone Main 3684. 19

WANTED—
Agents and Solicitors.

WANTED—BOOKER T. WASHINGTON, the world's greatest negro, has written an autobiography; sells like lightning; agents make $10 daily; write for free outfit. J. L. NICHOLS & CO., Naperville, Ill. 22

WANTED—GENERAL AGENTS FOR PASadena; also Seattle, Portland and Tacoma; money maker, rare opportunity, demonstrated at THE ANGELUS MANUFACTURING CO.'S office, 602 W. 7th st.

WANTED—FOUR WOMEN CANVASSERS by eastern firm to take orders in Los Angeles and vicinity, $12 week, pay every week. Address P, box 151, TIMES OFFICE. 20

WANTED—SOLICITORS, MEN AND WOMen to handle new household invention, sells at sight, $25 weekly, guaranteed. Address P, box 144, TIMES OFFICE. 21

WANTED — AGENTS TO HANDLE THE best seller in the city, 100 per cent. profit, nothing like it, good side line call 1745 REID st. rear. 20

WANTED—
Partners.

WANTED—5 PARTIES TO PUT UP $100 each, to defray expenses of trip to Funeral Range, to locate 10 mining claims, much richer than Scotty's mine; party has been on ground and knows the gold and copper is there. Address P, box 138, TIMES OFFICE at once. 19

WANTED—PARTNER, LADY OR GENTLEman, to act as secretary of manufacturing company; can get ¼ interest for a few hundred dollars; this puts you in on the ground floor and will make you a fortune in a few years. Address P, box 108, TIMES OFFICE. 19

WANTED—PARTNER TO TAKE HALF INterest—in the most promising oil lease in this country; can get ½ or ¼ interest for a little money. Address P, box 111, TIMES OFFICE. 19

WANTED—LADY OR GENTLEMAN PARTner in established business, $100 required, earning capacity $140 a month; already invested $250; nice occupation. 419 COPP BLDG. 19

WANTED — PARTNER IN WELL-ESTABlished real estate office, only $300; good opportunity for good hustler. Address R, box 60, TIMES OFFICE. 19

WANTED — CARPENTER AS PARTNER; must be good bench hand and understand machinery; $350. Address Box 73, TIMES OFFICE, Pasadena. 19

WANTED — PARTNER, REAL ESTATE, some capital. Call 223 MERCANTILE PLACE, Eclipse Real Estate. 20

WANTED—
Rooms and Board.

WANTED—BOARD AND ROOM IN JEWish family by young man, must be east of Main st. or near P.E. R.R. shops. Address P, box 164, TIMES OFFICE. 19

WANTED—YOUNG MAN, SINGLE, GOOD habits and character, desires a room and board with a private family. Address P, box 134, TIMES OFFICE. 19

WANTED—BY YOUNG LADY, ROOM AND board in cultured family, Jewish preferred. Phones MAIN AND HOME 705. References. 21

WANTED—PLACE TO BOARD OR WORK IN foothills on ranch, money no object. Address P, box 87, TIMES OFFICE. 19

WANTED—
Rooms.

WANTED—SUNNY FURNISHED HOUSEkeeping room for one lady; must have stove, not gas; rent must be reasonable. 'PHONE MAIN 6120. 19

WANTED—
Houses.

WANTED—WE HAVE CUSTOMERS WAITing for good homes on high ground, between Jefferson and First st.; if you wish to sell, let us know your price; we won't plaster your house or lot with signs. THE BURCK-GWYNN CO., 106 S. Broadway. 21

WANTED—
To Rent.

WANTED—TO RENT FOR FEBRUARY 1ST, 4 to 6-room furnished cottage or flat on high ground, Highland Park, Garvanza or Arlington Heights section preferred. Must be modern, sunny and clean. Address by letter, giving telephone number. H. C. GALLOUPE, 1006 Union Trust Building. 19

WANTED—FURNISHED FLAT; WALKING distance Brownsberger School; about $25 per month. Address P. box 139, TIMES OFFICE. 19

WANTED—TO RENT SMALL STORE IN good location; store with fixtures preferred; rent not to exceed $30 per month. WEST 2402. 21

WANTED—A FURNISHED HOUSE, 6 OR more rooms, location must be good. Address P, box 123, TIMES OFFICE. 19

WANTED—TO RENT AT ONCE, ABOUT 5-room furnished cottage, $25 to $30. Address R, box 70, TIMES OFFICE. 19

WANTED—
Work by the Day.

WANTED—FAMILY WASHING TO TAKE home, 50c dozen; shirt waists included. 'PHONE SOUTH 3755. 23

WANTED—
To Purchase, Real Estate.

WANTED—LOMITA PARK TRACT, LOT between Brand Blvd. and Central avenue, CAN SELL SATURDAY if price is right.
A. HARCOURT WILSON.
With J. B. Chaffey, 230 West Fourth st. 19

WANTED—TO PURCHASE.
We have cash for lots in the SOUTHWEST.
Call at once if you wish to sell.
F. H. BROOKS COMPANY,
215-16 Currier Bldg., 212 W. 3rd st.
Both Phones. 19

WANTED — TO PURCHASE A MODERN house of ten rooms, situated on high ground, 75 to 100 feet front, preferably east of Westlake Park; should be in well-settled district, off car line. Address R., 516 W. FIFTH ST. 21

WANTED—GOOD 2-STORY HOUSE, CLOSE in, southwest, about $4000.
A. H. WHITE & CO.,
Third floor Merchants' Trust Bldg.
Home 8580, Main 6480. 19

WANTED—BUSINESS PROPERTY, WELL located, with prospect of increase in value, netting at least 8 per cent. per annum; $7000 to $12,000 spot cash. Owners or agents. Address P, box 58, TIMES OFFICE. 19

WANTED—GOOD CORNER LOTS, SOUTHeast or southwest, must be close in.
A. H. WHITE & CO.,
Third floor Merchants' Trust Bldg.
Home 8580, Main 6480. 19

WANTED—LIST YOUR PROPERTIES WITH us. We have buyers if you have bargains. New list in preparation. BALMER & SON. Real Estate and Mines, 235 Mason Bldg., Fourth and Broadway.

WANTED—TO PURCHASE COTTAGE OR house for personal use. Must be well located; close price and small cash payment. Prefer trade lot, West Adams hill. LOCKE, 418 Grant Bldg. 19

WANTED—IN DESIRABLE AND SELECT section of the southwest, residence lot, 150x150; must have all street improvements and in a built-up section. Address P, box 148, TIMES OFFICE. 19

WANTED—A MODERN 7-ROOM HOUSE, with barn in southwest, Harvard Heights or Westmoreland tract. Write terms and full descriptions. Address R, box 71, TIMES OFFICE.

WANTED — WE HAVE PARTIES WITH cash to buy lots in southwest, especially West Adams Heights, if prices are right. HUTCHISON & CAMPBELL, 1822 W. Washington st. 22

WANTED—WE HAVE A CUSTOMER WITH ready cash to buy a lot in Ocean Park or Venice at a bargain. CHAS. F. HILDESHEIM & CO., 149½ Pier ave., Ocean Park.

TO LET—
Apartments—Furnished.

TO LET—$16 A MONTH; THREE ROOMS for housekeeping; furnished complete; new; elegant; gas range, hot water, bath, 'phone, close in; 334 S. Figueroa st., 204-22 N. Fremont ave., 1009-1011 E. Ninth; 712 Ceres ave., 250 N. Beaudry, 1020 Colton st., elegant high-class apartments with private baths, 1323 S. Hill st., 1133 W. 1st st. T. WIESENDANGER, 221 Laughlin Bldg.

TO LET—NOTICE.
THE DOUGLAS; new and elegantly furnished up-to-date apartments, now open; arranged in 2, 3 and 4-room suites; rates reasonable. 624 W. 10TH. Take University car on Spring st. Phone 5067. 24

TO LET—FURNISHED APARTMENTS, FOR $16 you can rent three rooms, furnished complete, new, elegant, gas range, bath, phone, at 1133 and 1141 W. First st., 1323 S. Hill st., 334 S. Figueroa and 1011 E. 9th; also for $18, two double beds, 212 N. Fremont.

TO LET—AT THE KENWOOD, 943 SANTEE st., one sunny front suite of two rooms, newly and handsomely furnished; private bath, buffet kitchen, completely furnished, including hot water, table linen, dishes and silver. 21

TO LET—VAN RENSSELAER APARTMENT hotel, strictly first class, modern apartments for housekeeping, steam heat and 'phone Broadway 4612. 922 POTTER PARK AVE. 20

TO LET — ALTONA APARTMENT, 8TH AND FIGUEROA, 2, 3, 4-ROOM APARTMENTS WITH BATH AND BUFFET KITCHEN. PHONE HOME 6278.

TO LET—
Rooms and Board.

TO LET—ROOM AND BOARD IN PRIVATE family; room sunny; modern house; southwest part of city; man and wife desired, or 2 ladies; parlor and piano at your pleasure. HOME 21199. 19

TO LET—ROOM AND BOARD IN PRIVATE family for two; home nicely furnished; strictly modern; good table; best residence district, close in. Apply SUNSET PHONE MAIN 7838. 21

TO LET—SOUTHERN FAMILY HOTEL. Newly furnished rooms, good home cooking, all conveniences. Home phone 1088. Sunset Black 2901. 698 WESTLAKE AVE.

TO LET — A LARGE SUNNY FRONT ROOM and single room; good table; first class accommodations; private family. 2033 FLORIDA ST., 2 blocks west of Figueroa. 20

TO LET—BEAUTIFUL ROOMS, FIRST-class board, large grounds, reasonable rates, in most beautiful location. GARVANZA VILLA. Take car on S. Main st. 20

TO LET—820 S. FLOWER, IN PRIVATE boarding-house; meals, family style; very large, sunny front room, well furnished; 2 beds; also single room. 19

TO LET — SUNNY FRONT ROOM. FINE bath; meals if desired; private family; cottage, reasonable. 621 W. 17TH ST., corner Figueroa. 22

TO LET—THE MARION, 935 S. HILL. NEW house and furnishings, sunny room for 2 also single rooms, home table.

TO LET—BEST OF CARE FOR THE SICK; pleasant rooms, trained nurses. 1226 W. 23D ST. 22

TO LET—PARK LODGE. ROOM AND board, first class. 950 S. OLIVE ST. 20

TO LET — NICE FRONT ROOM FOR TWO gentlemen, with board. 649 W. 35TH. 20

TO LET—ROOM AND BOARD, 697 WESTLAKE AVE. North 434. 25

TO LET—
Houses.

TO LET—HOUSES, FLATS, APARTMENTS, FURNISHED OR UNFURNISHED.
COME DIRECT TO A RENTAL FIRM.
GET LOCATED
WITH LEAST TROUBLE AND DELAY.
LIST AND INFORMATION FREE.
ALSO MANY ATTRACTIVE HOMES FOR SALE ON VERY EASY TERMS.
WRIGHT & CALLENDER.
MANAGERS OF RENTAL PROPERTY,
322 SOUTH HILL ST.
(WRIGHT & CALLENDER BLDG.)

TO LET—
If you want an excellent close in unfurnished 9-room house, where you can easily sub-rent rooms, look at No. 1200 S. Hill st. (corner;) rent $45 per month. Particulars and key of A. E. HALSEY, 704-5 Braly Bldg. 19

TO LET—HOUSES.
$10—4-room cottage, 1529 Rockwood.
$20—3 rooms, 1458 West Fourth.
$35—8 large rooms, house good as new, 1472 Sunset Boulevard, or will sell for $4000. Terms $85 cash, $35 month. ALLISON BARLOW, 217 South Broadway. Room 126. Phones Main 409. Home 409. 22

TO LET—RYDER REALTY CO.,
226 Mercantile Place.
To rent, desirable furnished and unfurnished cottages, houses and flats in good localities. You will save time and trouble by seeing our list. Free city maps.
RYDER REALTY CO.,
226 Mercantile Place

TO LET — HOUSE OF 5 ROOMS, HALL, bath, gas, etc., 1419 E. 25th st., $18, water free; also flat of 6 rooms, N.W. corner Seventh and Valencia st., over drug store, $30 a month, water free. F. A. HUTCHINSON, 217 S. Broadway, room 207. 19

TO LET—TWO BEAUTIFUL SIX-ROOM modern cottages, lawns and yards, five minutes from Broadway, $20 and $22, water paid. F. H. REDPATH, owner, The Evening News. South 549. 21

TO LET—MODERN 5-ROOM, 2-STORY COTtage, situated at 2100 Darwin ave., $20 a month, including water. ROBERT MITCHELL CO., 508 S. Broadway. 21

TO LET—A MODERN ROOMING HOUSE OF 16 rooms, Maple and E. Ninth sts.; also fine store near by. WRIGHT & CALLENDER, 319-322 S. Hill st.

TO LET—AT HIGHLAND PARK, 4-ROOM cottage, $15, furnished; $12 unfurnished; gas, bath, trees. Call at AVENUE 53, 131 West. E. M. Sprague. 19

TO LET—7-ROOM HOUSE, STRICTLY MODern; stylish neighborhood; high ground; west side of city. Sunset phone, HOLLYWOOD 772. 20

TO LET—MODERN 6-ROOM COTTAGE, NEW and up-to-date, 1922 Toberman st. Call for key. 1016 WEST WASHINGTON ST. 19

TO LET—NICE HOUSE OF 10 ROOMS, $35 per month, furniture for sale; all nearly new. Apply 127 WEST JEFFERSON ST. 22

TO LET — $10 WITH WATER, HOUSE OF 5 rooms, 190 N. ALVARADO ST., 1 block south of Temple-st. car, near school. 21

TO LET—$25, 5-ROOM COTTAGE, 658 CERES ave. W. H. OBEAR, 408-9-10 Johnson Bldg. 21

TO LET—
Furnished Houses.

TO LET—
RYDER REALTY CO.,
226 Mercantile Place.
Lady wishing to leave the city will rent her beautiful home, completely furnished; the house contains 7 rooms, and has only been occupied one month; it contains every convenience; artistic cabinetwork and attractive finish.
RYDER REALTY CO.,
Sole Agents,
226 Mercantile Place. 19

TO LET—FURNISHED HOUSE—
$80. 10-room furnished house. Furnace, grates, instantaneous heater, wash tubs, house first-class condition. 237 South Beaudry. Walking distance. ALLISON BARLOW, 217 South Broadway. Room 126. Phones Main 409. Home 409. 22

TO LET — COMFORTABLE FURNISHED modern house, every convenience; nine rooms, bath, gas range, furnace, electricity, piano; everything ready for occupation. 515 West 33rd, between Figueroa and Grand ave. car. Apply Home PHONE 25405. 21

TO LET—FURNISHED COTTAGE FOR rent; 6-room twin cottage, on Westlake ave. Parlor, dining-room and kitchen downstairs, 2 bedrooms and bath upstairs, $35. A. T. JERGINS & CO., Suite 400 H. W. Hellman Bldg. 19

TO LET — FURNISHED 6-ROOM HOUSE; 3 bedrooms; modern, new furniture, piano and pianola; never rented before; completely furnished. 906 GRAND VIEW AVE. Phone 4137. Inquire mornings. 20

TO LET—FURNISHED, 6 ROOM COTTAGE, all conveniences, between University and Washington street cars. $30 per month, water paid, lower if leased. 1944 NORWOOD ST. Inquire in rear.

TO LET — USE OF BEDROOM, PARLOR, dining-room, kitchen, bath; finely furnished; offered in exchange for board for 2 adults; no children; close in. 910 W. SEVENTH. 19

TO LET — FURNISHED, COTTAGE SUITable for 4 adults; sunshine, close in; quiet street, near both car lines. 1422 DE LONG, between Pico and 16th; $25 with water. 19

TO LET — PART OF MODERN HOUSE, furnished; piano, bath, etc.; 6 rooms (3 bedrooms) $36 per month, water paid. 306 S. FREMONT ST., one block west of Figueroa. 19

TO LET—RESIDENCE, FURNISHED; 7 rooms, bath, instantaneous heater; large yard; will lease at $50. 1308 BURLINGTON AVE. Key next door, 1701.

TO LET — NICELY FURNISHED 8 ROOM house, gas, electricity and furnace, adults only, will lease for four months. Call 2318 W. 9TH ST. 20

TO LET — 5-ROOM COTTAGE, WALKING distance, furniture for sale. Inquire TRESSLAR'S STUDIO, 560½ S. Broadway. 19

TO LET—4 ROOM COTTAGE, COMPLETELY furnished; gas, electricity, and barn; nice location. 1023 W. 30TH ST. 21

TO LET—COMPLETE FURNISHED HOUSE, 1616 OAK ST. Inquire 1620. 19

TO LET—
Stores, Offices, Lodging-houses.

TO LET—STORE, THREE BLOCKS FROM First and Spring. Apply 418½ N. HILL. 20

TO LET—
Stores, Offices, Lodging-houses.

TO LET — GROUND FLOOR AND BASEment of building, 324 S. Los Angeles st., cor. Boyd, containing about 12,000 square feet. Alley in rear, side and front entrances, electric elevator, cement floor in basement. Apply at office
THE SUN DRUG CO.,
Second floor, 324 S. Los Angeles st.

TO LET—
STORES TO RENT.
FORTY-FOOT STORE ON BROADWAY, NEAR FIFTH STREET, OPPOSITE "EXAMINER" OFFICE; OR TWO TWENTY-FOOT STORES, NO. 522 AND 524 SOUTH BROADWAY.
ALSO NO. 431 S. SPRING STREET, ELEGANT STORE ROOM, 100 FEET DEEP, BEST BLOCK IN CITY, BETWEEN ANGELUS AND ALEXANDRIA HOTEL. CLEAN SIDE.
SEE W. M. GARLAND & CO.
SOLE AGENTS.
324 HUNTINGTON BLDG. 20

TO LET—
STORES, OFFICES, LOFTS,
WAREHOUSES AND FACTORY SITES,
HOTELS AND ROOMING-HOUSES.
WE HAVE ALL THE
AVAILABLE LOCATIONS.
RENTAL DEPARTMENT,
R. A. ROWAN & CO.,
200 H. W. HELLMAN BLDG.

TO LET—
STORES, OFFICES AND WAREHOUSES.
COME DIRECT TO
A RENTAL FIRM.
WRIGHT & CALLENDER,
322 S. HILL ST.

TO LET—
If you want an excellent close in unfurnished 9-room house, where you can easily sub-rent rooms, look at No. 1200 S. Hill st. (corner;) rent $45 per month. Particulars and key of A. E. HALSEY, 704-5 Braly Bldg. 19

TO LET—STORES.
$30—Fine store, 1009 E. Ninth st.
$25—Corner store, 1011 E. Ninth st.
$20—Store, 2101 E. Ninth st.
$15—Large store, 2103 E. Ninth st.
$20—Elegant store, plate front, 64 feet deep to alley, 1120 E. Seventh st. 21
T. WIESENDANGER, 219 Laughlin Bldg.

TO LET—STORES, LOFTS, HOUSES, COTtages and flats, if you are looking for a location see the rental Dept., MINES & FARISH, 315 S. Hill st. 20

TO LET—LODGEROOM, 24x55, FURNISHED; good-sized anteroom, second floor; elevator service; also ladies' clubrooms and music hall; can be rented for afternoons and evenings at reasonable rates. OSBORN CONSERVATORY OF MUSIC AND STORES, 512 S. Broadway, second floor.

TO LET—EAGLES HALL, LARGE AND finely furnished lodgeroom, with banquet hall, stage and all modern equipments; for lodge purposes call or write EAGLES HALL, No. 120 E. Third st., Los Angeles, Cal. 24

TO LET — BETWEEN FIFTH AND SIXTH sts., commodious office rooms; ground floor; carpeted; telephones, big glass windows; like banking apartments; very reasonable. Telephone HOME 2533, MAIN 1777. 19

TO LET — A NEW STOREROOM ON 38TH and Maple ave.; rent $18; there is a grocery store, meat market and shoe shop in building, all doing a good business. Inquire upstairs, 38TH AND MAPLE AVE. 20

TO LET — LARGE DOUBLE STORE FOR grocery and meat market or hardware store, rent $40, good opening in outlying center, new brick building, paved street. OWNER, 408 S. Broadway.

TO LET—DESK ROOM, WITH OR WITHout desk; use of phones, stenographer, etc.; in light, large, newly furnished front suite. 404-405-406 FAY BLDG., Third and Hill sts. Rent $10 to $15. 19

TO LET—
2-story brick, 2 elevators, 222-238 Aliso st. All or half.
W. A. JOHNSON & CO., 109 S. Broadway. 25

TO LET—TWO NEW STOREROOMS, WITH counters and shelving; corner at $25; next to corner at $20; good location. 'Phone Home 1351. C. PATTERSON, owner. 20

TO LET—BASEMENT UNDER THE BACK room at the northwest corner of Second and Broadway. STRONG & DICKINSON, 135 S. Broadway.

TO LET—BEAUTIFUL FRONT ROOM FOR an office, right in town, nice and light, and handy. Call at 317 S. HILL ST., ground floor. 20

TO LET—STORE 100x30; GOOD LOCATION; suitable for any kind of business. See WM. L. ENGLEHART, 411 So. Spring st. 19

TO LET—FOR LADY'S BUSINESS, ONE-half of millinery store. 229 S. HILL ST. 23

TO LET — HALL, 300 CHAIRS, WELL lighted, ventilated. 337½ S. HILL.

TO LET—HALF OF STORE, GOOD LOCAtion. Apply 319 TEMPLE. 20

TO LET—LOCKE, 618 GRANT BLDG, DESK room for one. $10. 21

TO LET—OFFICE OR DESK ROOM, 606-607 BRYSON BLDG. 19

TO LET—
Beach Property.

TO LET — OR SALE, NEW 9-ROOM MODern house, close in; clear; it's fine. R. E. OSBORN, owner, 440 W. Eighth st., Long Beach. 23

TO LET—
Miscellaneous.

TO LET—ALL OR PART OF A SPLENDID level lot, 166x150 feet, 636 SOUTH HOPE ST., a good location for a garage.
JONES & RYDER LAND CO.,
Ground Floor. 218 West Third. 21

FOR SALE—
Houses.

FOR SALE—$2350, NEW 6 ROOM MODERN cottage, No. 1149 S. Union; easy terms. See it then see owner. 1501 WINFIELD. Phone 2219. 11th st. car. 20

FOR SALE—$2350; NEW 6-ROOM MODERN cottage, No. 1149 S. Union; easy terms. See it then see owner, 1501 WINFIELD. Phone 2219. 11th st. car. 19

FOR SALE — FIVE-ROOM BUNGALOW, modern, new, $2350; terms; Ortega st., half block west of Central ave. Inquire 1007 ORTEGA. Owner. 20

FOR SALE—$6000; MODERN 8-ROOM HOUSE in nice Westlake locality on S. Bonnie Brae st.; lot 50x150 to alley; a snap. Call up MAIN 1400. 21

FOR SALE — BY OWNER, HOUSE OF 8 rooms on W. 29th st., east of Vermont ave. Call at my office, A. E. DAVIS, 410 Fay Bldg. Phone 5746. 20

FOR SALE—OR TRADE, A 1½-STORY, 8-room modern house; near 16th and Reid sts. Apply to OWNER, 1735 Hobart blvd. Tel. West 1930. 20

FOR SALE — MAGNIFICENT AND COMpletely furnished home on Alvarado Terrace, at a bargain, as owner is going abroad. HOME PHONE 5561. 20

FOR SALE — $2250; LARGE, NEW MODern 4-room cottage, 2726 Michigan ave., Boyle Heights. $100 down and $17 a month without interest. 19

FOR SALE—$3000 CASH, BALANCE MORTgage; sunny 8-room house, oak floors, 4 large bedrooms; lot 50x130, barn. 1016 W. 21ST ST. 19

FOR SALE—$150 CASH, BALANCE EASY terms, new, modern, 5 room cottage, E. 35th, $2500. DENWHITE, 304 Bryson Bldg. 23

FOR SALE—BEAUTIFUL WESTLAKE AVE 8-room house, near Winfield st.; lot 50x147½. Lawn and fruit trees. Price $5500. Phone 5431. 20

FOR SALE — MODERN 5-ROOM COTTAGE on W. 29th st., $2300, easy terms. Address R, box 59, TIMES OFFICE. 21

FOR SALE—$1400; GOOD 5-ROOM COTTAGE, so close in no car fare necessary. T. L. CHAPIN, 109 S. Broadway. 20

FOR SALE—AT ONCE, SIX-ROOM COTTAGE with hall. 2441 CHICAGO ST. Call at said number. 19

FOR SALE—BEST HOUSE FOR LOCATION and price, 1854 WINFIELD ST., near Westlake. 21

FOR SALE — LOT 127½x60; 2-ROOM COTtage. 1800 E. 30TH ST. Apply 737 W. 28TH ST. 20

FOR SALE—
Houses.

FOR SALE—

MAGNIFICENT HOME IN HOLLYWOOD.

IDEAL LOCATION.

PRICE $22,500.

This is unquestionably one of the most desirable homes in fair Hollywood. House is on a lot 160x205 feet, where the ground gently slopes from mountains to sea, affording a wide view of unsurpassed beauty. The house is a combination of stone and frame. Contains 13 large rooms. The elegant living-room is 16x36 feet, with windows on three sides; the walls are paneled with quarter-sawed oak of five ply thickness; doors are of special design of quarter-sawed oak; the ceilings are beamed; wooden frieze; attractive built-in bookcases; fine tile mantel, 8 feet wide in this room; special design center lighting fixtures; side lights with cut-glass globes. No more elegant living-room can be found anywhere. One of the most desirable features of this house is a large sun room, with east and south exposure. This sun room has eleven large windows 4x5 feet from which the eye sweeps over a wide expanse of fairest California. The entire lower floor of the house is finished in ¾-inch quarter-sawed oak with piano finish; the ceilings are beamed and walls paneled; there are several mantels; the bedrooms are large, cosy and attractive; there are 9 closets; 3 cedar linen closets; 2 baths, 5 lavatories, 3 toilets. The third floor has large billiard room, card room and servants' quarters. There is a large cement basement, laundry and eastern furnace. There are large front and rear porches. There is a large 2-story barn in rear with servants' quarters. The grounds are unusually attractive, set to flowers and almost every variety of finest trees and berries. If you desire an ideal home in California that is less than a year old, a house that was built for a home, with attention paid to every detail that could add to convenience, comfort and elegance, you should investigate this property now.

ALTHOUSE BROS.,
234 Laughlin Bldg.
Main 263. Home Ex. 263. 19

FOR SALE—

WE HAVE A NEW 6 ROOM MODERN BUNGALOW, VERY ATTRACTIVE HOME, IN EVERY PARTICULAR, LOCATED ONLY TWO BLOCKS FROM THE UNIVERSITY ON ONE OF THE PRETTIEST STREETS IN THIS DISTRICT, NEAR SCHOOL, BRANCH LIBRARY, TWO GOOD CAR LINES, IN FACT, CLOSE TO ALL CONVENIENCES, AND ON A QUIET NICE STREET, FINE NEIGHBORHOOD. IF YOU ARE LOOKING FOR A HOME YOU CANNOT AFFORD TO MISS THIS BUNGALOW, IT WILL PLEASE YOU. $3600, $1000 CASH, BALANCE EASY TERMS. JUST LISTED FOR SALE YESTERDAY. MAY BE SOLD TOMORROW.

F. E. ROBINSON & CO.,
216-217 PACIFIC ELEC. BLDG. CITY DEPARTMENT. 19

FOR SALE—
R. A. BURTON REALTY CO.
'PHONES MAIN 4714, HOME 6379.
A SNAP THAT WILL ONLY LAST A FEW DAYS.
WESTLAKE AVE.
$8000.
This is a handsome 8-room modern residence, is complete in every detail; of course you know there are very few locations that will compare with this section as a fine residence place; this home has a very attractive reception room, tinted walls, artistically decorated, large bathroom, cement and brick basement, furnace, with register in all rooms; cold-air closets, instantaneous heater, gas, electricity; price $8000, one-half cash; good for this week only. If not sold price will advance to $8500. The owner refused an offer of $75 per month rent; as an investment this will pay over 12½ per cent. net. Don't let this slip by, you may not get another opportunity like it.

ARTISTIC BUNGALOW.
$3000, $1000 CASH.
In fine residence section, corner of 20th and Ellendale ave.; nothing like it for the same price; 5 rooms, reception hall, four closets, pantry, cooler, porcelain bath, heater, gas and electricity; parlor, hall, dining-room and front bedroom have oak floors and finished in Flemish oak; handsome fixtures; large lot, 50x150, and convenient to two car lines; terms, $1000 cash, balance easy. Price is $500 below the present market value. Investigate this.
R. A. BURTON REALTY CO.,
OFFICE AND RESIDENCE, 1324 ORANGE ST.
19 HOME 6379, MAIN 4714.

FOR SALE—
$4600—7-room 2-story, new, modern house, No. 1850 W. 22nd st., between Congress and Normandie; lot 42x135; hardwood floors, built-in buffet; in fact, a complete home; $300 cash, balance monthly payments.

$4400—7-room, 2-story house, new and modern in every particular; N. 1843 W. 22nd st.; lot 42x135; street work done, cement walks, lawn, etc.

$4000—6-room bungalow, furnished. Mission furniture, hardwood floors, beamed ceiling; plate-glass in buffet and front door; all modern conveniences; near 35th and Hough; terms $1200 cash, $25 per month; this is a snap.

$1325—5-room cottage, 1294 W. 36th st., almost new, modern, hardwood floors, instantaneous heater, etc.; lot 50 feet front; beautiful location; terms $1125 cash, $30 per month, including interest.

W. H. OBEAR,
407-8-9 O. T. Johnson Bldg.
20 Home 6390, Sunset Main 1990.

FOR SALE—T. L. O'BRIEN, REAL ESTATE AND RENTALS,
JEFFERSON AND MAIN STS.
SUNSET SOUTH 2276.

TWO UNDER-VALUE HOMES IN BEAUTIFUL WOODLAWN.

$1290 — $1290
A new 4-room California house, large lot, 36th and Trinity.

$1450 — $1450
4-room California house on W. 36th st., near Main.

$2150 — $2150
A new 5-room modern cottage near 36th and Trinity.

$2600 — $2600
6-room modern cottage, 35th near Maple.

$2650 — $2650
5-room, furnished, modern cottage, 35th near Maple.

T. L. O'BRIEN,
Jefferson and Main.
South 2276. 19

FOR SALE—
PALATIAL WESTLAKE RESIDENCE.
PRICE $16,000 WORTH $21,000.
Magnificent modern residence conceded to be the most beautiful home in Westlake. Lot 100x150 with 6 ft. cobblestone retaining wall, beautiful grounds, improved with magnificent palms, variety of fruits and ornamental trees, rose garden, large walks and drive ways. House is two and one-half stories, having basement under the entire house, fitted with modern furnace. First floor has large living-room, 22x40, parlor, dining-room, hall, den, breakfast room, library, kitchen, pantries, book cases built-in libraries, open fireplace mantels and grates, costly gas and electric fixtures, best system of heating and plumbing, walls and ceiling are beautifully decorated by a celebrated artist and must be seen to be appreciated. Second floor has 6 large sunny bedroom chambers with baths, closets, besides servants' rooms. Two balconies on this floor commands a sweeping view of the city, valleys, mountains and the ocean. Third floor is in one room, suitable for a billiard parlor. Will make terms to the right party.
HUGHES & PECKHAM,
1105-6-7 Union Trust Bldg.,
Cor. Spring and 4th sts.
Home 5373. Main 3221. 19

FOR SALE—
$4500—$4500—$4500.
Eight rooms strictly modern; two toilets; cement cellar; large barn. Lot 50x140. Southwest.
"Nuf Ced."
A. H. WHITE & COMPANY,
Third Floor Merchants Trust Building.
Home 8580. Main 6450. 19

FOR SALE—
SOUTH JOHNSON STREET.
Very attractive new and modern cottage of 5 rooms; large porch, gas and electricity and large lot, 50x110; price $3000; terms, $350 cash and $30 month including interest.
JONES & RYDER LAND CO.,
19 218 W. Third st.

FOR SALE—
Houses.

FOR SALE—
Here are two elegant houses priced for quick selling. Both good investments or desirable for homes.

$2500.00
$2500.00

Here is a bargain. The unusually large lot alone without improvements is worth $2000. The house is a handsome two-story structure with seven rooms and bath. The location is near Washington and Vermont streets, and this is one of the most attractive properties in this beautiful section. You should look into this at once. Terms can be arranged.

$3500.00
$3500.00

This is an elegant home at an actual sacrifice. Located in the beautiful southwest section, near Adams and Normandie avenue on a 70-foot street. This is a new house, up-to-date in every respect, 2-story, with seven elegant rooms. This house is unusually well constructed of the best materials. The downstairs is finished in Flemish and golden oak, and the upstairs in white enamel. All the floors are of quarter sawed oak. There is a fine large bathroom and 2 toilets. Casement windows; built-in seats; large brick mantel; and two light bay windows. This lot is 50x150 feet to an alley. The lot is worth $1600 cash without improvements. The house cost $2750. The owner is willing to make this sacrifice as he must make an immediate sale. This is your opportunity to secure a most desirable home or a solid investment, but you must investigate it now.

ALTHOUSE BROS.,
Members of L. A. Realty Board,
234 Laughlin Bldg.
Main 263. Home Ex. 263. 19

FOR SALE—OWING TO UNLOOKED FOR circumstances, I am compelled to sell my elegant new residence in the Westlake district on Alvarado street, near 9th. This is the most complete 11 room house in the city at the price. The first floor is simply charming, good size reception hall in white and pink with cut glass fixtures and large bay window with 6 French openings. The living and dining room are beautiful and paneled in red and green, with a massive mission mantle running up to the ceiling. Book cases have been very tastefully arranged in the living room. The reception hall is very large, so also is the kitchen. Wash trays on back porch. All lower floors are oak and upper floors rock maple. There are 5 large bed chambers, and billiard room. Also cellar and furnace, with pipes to every room. The lot is large, 55x150 feet to alley. Houses on either side are built well away which insures plenty of light and sunshine. If you are looking for the best located home in the Westlake district, that has never been occupied and a bargain, will be pleased to show this beautiful property. Terms can be arranged. Address owner, P, box 163, TIMES OFFICE. 19

FOR SALE—
ON GLADYS ST.
6-room house, lot 40x100;
only $4300; property within
300 feet selling $350 a front foot.
This is worth your consideration.
We guarantee delivery if taken in ten days. A first-class investment.
J. R. CORNELL, with
WALSH & COLLINS,
315-17-19 Byrne Bldg. 23

FOR SALE—
WHY FREEZE IN CALIFORNIA?
BUY THESE HOMES.
Four houses that are built right for solid comfort and good taste; each house is two stories and eight rooms; all have beamed ceilings, hardwood floors for both first and second floor, first floors are finished dark, second floors white, enamel large bathrooms with the best of plumbing and furnishings; good sized bedrooms; speaking tube to kitchen; plate glass windows for front of house and beveled plate in front doors. Each house has automatic water heater, so you can get hot water at every hot water faucet day or night. A good furnace with hot-air flues to each room, so if a cold or damp day comes you don't have to go around shivering. Houses are well built in every way. Two have east fronts, two west. We can sell these at a low price considering location and quality, and on easy terms. Take the West Adams-street car to Juliet st., and our Mr. Driscol will be there every afternoon to show them, from 1 to 5 p.m. Or see The BURCK-GWYNN CO., 106 S. Broadway. 20

FOR SALE—BIG BARGAINS.
5-room cottage on 27th st.,
new and modern.
Price $1850, $250 down, $18 monthly.
Beat it if you can.
4-room cottage; price $1650.
$150 down, $20 monthly.
5-room cottage on 43rd st.
New and modern.
Price $2400—$200 down; $15 monthly.
Good buy.
2 new bungalows on 36th st.
Modern in every design.
$500 down—$25 monthly.
Beautiful homes.
Beautiful 2-story new house.
Southwest; 10 rooms.
Modern from cellar to garret.
Just think of it; $3500 will buy it.
Terms.
R. S. MARSHEL, 204 Grant Bldg.
Phone Main 1736. No agents. 20

FOR SALE—
DO YOU WANT A BARGAIN?
LOOK AT THIS.
Modern 9-room residence, hardwood finish, perfect in every detail; lot 130x130, beautiful summer house, lawn, flowers, trees, barn, Ocean View tract, Hollywood, $3500 cash, balance as desired. See our choice Hollywood lots and list of city and beach property.
BANTA & WHEELOCK,
19 400-401 Thorpe Bldg.

FOR SALE—
2-STORY HOUSE,
SOUTHWEST.
In finest section of southwest, best car service, modern, every way, coved ceilings, tinted walls, nickel plumbing, six big rooms; lot 50x150 to an alley; lawns front and rear; sheds and chicken yards, etc., gas and electricity and instantaneous heater, etc., etc.
$3500.
HALF CASH,
BALANCE 6 PER CENT.
WALSH & COLLINS,
19 315-317-319 Byrne Bldg.

FOR SALE—
HARVARD BOULEVARD.
$4250. $4250.
Handsome 6-room bungalow, polished oak floors, built-in bookcases, casement window seats, massive brick mantels and fireplaces, ornamental clinker brick chimney, broad porch extending across entire front of house; large lot, 50x135, altogether a particularly attractive residence and certainly upon a most beautiful boulevard; terms $1000 cash and balance to suit purchaser.
JONES & RYDER LAND CO.,
19 218 W. Third st.

FOR SALE—
TOBERMAN ST. NEAR PICO.
MODERN 6-ROOM COTTAGE, VERY CONVENIENTLY ARRANGED.
—$4250—
A GOOD HOME AND A BARGAIN.
THOMAS S. WADSWORTH, SOLE AGENT,
319-320 DOUGLAS BLDG.
'PHONES MAIN 932. 21

FOR SALE—OR EXCHANGE—$3000, NEW and modern 5-room cottage on car line, S.W., $900 cash, balance $20 per month. Would consider automobile up to $400.

For Exchange—Equity of $1650 in a new modern 7-room 2-story house, corner lot 60x140, on car line; high ground, west side. Want vacant lot or equity in 5-room cottage, south or S.W. Would consider automobile up to $500 on equity, mortgage payable $20 per mo., interest included. These properties are bargains; investigate. R. D. BROWN REALTY CO., Room 438 Bradbury Bldg., 3rd and Broadway. 19

FOR SALE—
5-ROOM COTTAGE. NEW.
EDENDALE CAR, 2 BLOCKS N. OF SUNSET BLVD.
LOT 50x160.
ON EASY TERMS.
THOMAS S. WADSWORTH, SOLE AGENT,
319-320 DOUGLAS BLDG.
'PHONES MAIN 932. 21

FOR SALE—
$4000—$4000—$4000.
Six rooms, strictly modern; built for a home; new; chicken house and corral.
"Nuf Ced."
A. H. WHITE & COMPANY,
Third Floor Merchants Trust Building.
Home 8580. Main 6450. 19

FOR SALE—
Houses.

FOR SALE — THE BEST BUY ON PICO Heights; 7-room house, modern in every respect, oak floors, north exposure, beautiful view; price for quick sale $3750; $500 cash, balance terms.

For Sale—One block from car line, Pico Heights, between Pico and 16th st., on large lot, 6-room very neatly arranged inside and a beautiful exterior design. This is in a fine location. Price $4000; some cash, balance terms.

For Sale—S.E. close to Central ave., new 5-room cottage, has cellar, mantel, buffet. This is a good buy for a quick sale $2400 will buy it; terms.

For Sale—A fine piece of income property, close in, always rented for $42 a month for $4500 you pay a small payment down, then let it pay itself out. Don't that sound good? It's a fact. L. A. REALTY EX., 322 Grant Bldg. 19

FOR SALE—
ON ARAPAHOE STREET, NEAR PICO.
$7300. $7300.
Handsome 2-story 10-room house, modern in every particular; hardwood floors, cove ceilings tinted walls, magnificent buffet; 2 large and ornamental mantels and fireplaces; very attractive lighting fixtures; large bathroom with instantaneous heater, servant's bedroom downstairs, adjoining kitchen, and five large bedrooms upstairs; altogether this is a particularly desirable modern home and is offered at less than cost; terms, $4000 cash, and balance can remain at 6 per cent., lot is 50x145.
JONES & RYDER LAND CO.,
19 218 W. Third st.

FOR SALE—$2900; STRICTLY MODERN 5-ROOM BUNGALOW; JUST COMPLETED; LIVING-ROOM AND DINING-ROOM HAVE POLISHED FLOORS, BUILT-IN CHINA CLOSET, 2 NICE BEDROOMS, LARGE CLOSETS, UP-TO-DATE BATHROOM, SUNNY KITCHEN, LARGE COOLER, SCREEN PORCH, CEMENT WALKS, SITUATED HIGH; LOT 46x129. BEST BUY IN PICO HEIGHTS. PART CASH, BALANCE MONTHLY.
HUGHES & PECKHAM,
1105-6-7 UNION TRUST BLDG.
COR. SPRING AND FOURTH STS.
HOME 5373. MAIN 3221. 19

FOR SALE—
NEAR IN, 5-ROOM COTTAGE, VERY ATTRACTIVE GROUNDS AND LARGE LOT, 50x125.
$4250. $4250.
Handsome modern cottage, cove ceilings, built-in buffet and window seat, square hall, porcelain bath and toilet, large pantry, cement cellar, beautiful lawn and flowers; fruit trees and large chicken corral in rear; easy terms; $750 cash and balance in payments of $30 month and interest.
JONES & RYDER LAND CO.,
19 Sole agents, 218 W. Third street.

FOR SALE—
New and modern houses and bungalows.
6-room bungalow on 45th near First; $3200, terms.
6-room bungalow on 38th in 1300 block; $3650, terms.
6-room cottage on Pico Heights; $3200, terms.
8-room 2-story house on Union ave., in 1900 block, fine; $7800.
10-room house on Flower near 12th; $10,500.
10-room 2-story on Halldale near 26th; lot 75x150; $6500.
11-room 2-story house on corner lot on 9th in 1100 block; $10,000.
Home 9009. R. H. MATHEWS,
Room 228. 207 S. Broadway. 19

FOR SALE—
ELEGANT MODERN RESIDENCE OF 12 ROOMS ON BEAUTIFUL W. ADAMS ST.; MAGNIFICENT TALL SHADE TREES, FINE LAWN AND SHRUBBERY; FIRST FLOOR HAS LIVING-ROOM 28x18, LARGE OPEN FIREPLACE, LARGE RECEPTION HALL, DEN, DINING-ROOM, KITCHEN, BUTLER'S PANTRY, SCREEN PORCH, TOILET, BATH. SECOND FLOOR HAS 6 FINE CHAMBERS, LARGE CLOSETS; LOT 60x150; HOUSE NOT BUILT TO SELL, BUT FOR PERMANENT HOME BY OWNER, WHO IS LEAVING CITY AND WILL SELL AT ACTUAL BARGAIN.
HUGHES & PECKHAM,
1105-6-7 UNION TRUST BLDG.
COR. SPRING AND FOURTH STS.
HOME 5373. MAIN 3221. 19

FOR SALE—
ANOTHER BARGAIN.
SEEING IS BUYING.
—$4000—
Beautiful 7-room home in Pasadena, strictly modern; lot 50x162; good terms.
BANTA & WHEELOCK,
400-401 Thorpe Bldg.
'Phones Sunset Broadway 4716; Home 8231. 19

FOR SALE—
FINE 9-ROOM RESIDENCE,
23D ST. NEAR ST. JAMES PARK.
LOT 50x150.
—$8000—
THOMAS S. WADSWORTH,
319-320 DOUGLAS BLDG.
'PHONES MAIN 932. 21

FOR SALE—$4500.
8-room modern house, first-class in every particular; large living-room; paneled, beamed ceilings; in fact a nice comfortable home. Call 1728 OXFORD AVE.

FOR SALE—FORCED SALE.
$3800
S. FLOWER ST. NEAR JEFFERSON.
Beautiful new bungalow of 6 large rooms, reception hall and bath, beautifully tinted walls, cove ceilings, mission fixtures, built in sideboard, and bookcases, hot and cold water, gas and electricity, owner leaving city and is compelled to sacrifice. Good terms can be arranged.
F. M. PHELPS & CO., 315 Fay Bldg., (Formerly 508 Douglas Bldg.) 21

FOR SALE — HOUSES BUILT ON EASY payments. If you are going to build, it will pay you to let me give you a figure. I make a specialty of bungalows and cottages and would be pleased to have you call and look over my plans. If I haven't just what you want, will get up a set for you according to your own ideas at no extra expense. Will build you a strictly modern 5-room cottage for $1200; 6 rooms, $1500. If you have a good lot I will build for you on monthly payments. E. S. WILLIAMSON, Designer and Builder, 202 Grant Bldg. 19

FOR SALE—
A PRETTY 5-ROOM COTTAGE ON LEE ST. LOT 40x135.
—$2500—
ON EASY TERMS.
THOMAS S. WADSWORTH, SOLE AGENT,
319-320 DOUGLAS BLDG.
'PHONES MAIN 932. 21

FOR SALE—
Flats, corner Beaudry and Temple, 12 rooms above, 3 stores below; income $120 per month; price $13,500, ½ cash, (4014.)
21-room flats, A No. 1 condition, Temple st.; price $12,000, ½ cash. (4015.)
$1750—W. 20th st., lot 40x130, and 4-room cottage, new, modern in every respect; $300 cash, balance $20 per month. (814.)
K. BAINBRIDGE,
426-428 Mason Bldg.,
19 Fourth and Broadway.

FOR SALE—BIG BARGAIN.
$4900
$4900
22ND AND HOOVER.
Fine large 9 room house, nearly new and strictly modern. Right at Union Square. Lot alone is worth almost what we are asking and will be worth double in a year.
F. M. PHELPS & CO., 315 Fay Bldg., (formerly 508 Douglas Bldg.) 21

FOR SALE—
A MONEY MAKER.
—$7250—
8-room modern house, 4-room cottage in rear; lot 45x150; one of the best bargains in the city. See us for further particulars.
BANTA & WHEELOCK,
400-401 Thorpe Bldg.
'Phones Sunset Broadway 4716; Home 8231. 19

FOR SALE—
WHY
Not let us build for you?
One hundred and fifty-seven families
PAY
us for their homes the same as
RENT.
Be your own landlord.
LOS ANGELES INVESTMENT & TRUST CO.
237 S. Hill st.
Paid-up capital and surplus $350,000.

FOR SALE—AT A SACRIFICE, ONLY $1——. Only $100 cash, balance $15 month, including interest.
1683 E. 39th. This is a very choice neighborhood and the house has two nice large rooms; never before has a place as this is been offered on these exceptional terms, when the price is at least $400 under anything in this section. Go out now if you want a good thing—owner on premises or call 302 H. W. HELLMAN BLDG. Main 6316, Home 7000. 19

FOR SALE—
ON CROCKER ST.
10 MINUTES FROM CITY HALL.
$3250. $3250.
5-room cottage, new and thoroughly modern. This will soon be business property and there is a prospect of an early profit in this place. Terms $350 cash and balance like rent.
JONES & RYDER LAND CO.,
19 218 W. Third street.

FOR SALE—
Houses.

FOR SALE — ELEGANT HOME IN WESTmoreland. This house is complete in every detail and presents a decidedly handsome appearance. The very choicest location; handsomest front door in Los Angeles; hardwood floors thoughout the house. Fine quarter-sawed oak first floor; beautiful reception hall; parlor in white enamel; large living-room, handsome brick fireplace and elegant irons; mantel; hand carved; special design in wainscoting; exceptionally fine dining-room; heavily beamed ceiling; artistic chandiliers, plate-rail, kitchen, latest conveniences; pantries; rear porch with laundry tubs, extra toilet, cement cellar; five spacious bedrooms; rock maple floors; 2 modern baths; furnace, 9 closets, linen closet; house never occupied; compare it with any $12,000 house in city; large lot, well elevated from street; account of obligations will sacrifice my home; $3000 cash, balance straight mortgage. Call 1343 ORANGE, owner for key; bargain; investigate.

FOR SALE—
Two-story, nine rooms; reception hall, laundry; strictly modern; polished oak floors; pressed brick mantel; plate glass in front and side doors; cement cellar; finely decorated rooms. Lot 46x145. Terms.
"Nuf Ced."
A. H. WHITE & COMPANY,
Third Floor Merchants Trust Building.
Home 8580. Main 6450. 19

FOR SALE—
A VERY ATTRACTIVE 12-ROOM RESIDENCE IN THE SOUTHWEST, LARGE LOT AND EXCELLENT NEIGHBORHOOD.
—$8750—
THOMAS S. WADSWORTH, SOLE AGENT,
319-320 DOUGLAS BLDG.
'PHONES MAIN 932. 21

FOR SALE—
$3600. ON VERMONT AVENUE, NEAR PICO STREET. $3600.
Very attractive and well built five room cottage; has all the up to date features and a splendid lot, 50x150. This is very cheap, as lot is worth $2750. Terms, half cash.
JONES & RYDER LAND CO.,
19 218 W. Third street.

FOR SALE—6 ROOM NEW HOUSE, BARN, splendid lot, 50x145, good lawn, everything up to date, price only $3500. See this if you want a good well located home, cheap; also 5 room home, large lot, fenced, trees, ½ block from car line, $1500, time, 8 room house on East 4th st., at a bargain, sacrifice price if sold in January, 5 room, new house, modern, on Chicago st., close in, only $2600; worth $3000. See this. It is a splendid buy. Home 43072. E. M. PENTZ, 130 S. Breed st. 19

FOR SALE—
ON W. 29TH ST.
NEAR VERMONT AVE.
$4250. $4250.
New and modern 9-room 2-story house, with all the up-to-date features, and on a large lot, 50x150; terms ½ cash, balance at 6 per cent.
JONES & RYDER LAND CO.,
19 218 W. Third st.

FOR SALE—BUY ON A BUSINESS STREET where values will rapidly increase.
1471 West Washington st.
Must be sold and you can get it at a great bargain. Look it up at once.
J. R. MACLINTOCK,
Sole Agent.
217 Grant Bldg., 4th and Broadway. 19

FOR SALE—
$2500—$2500—$2500. Six rooms, two-story, modern; three porches, green house, barn, chicken house and corral. Orange trees; easy terms. Lot 45x125. All for $2500.
"Nuf Ced."
A. H. WHITE & COMPANY,
Third Floor Merchants Trust Building.
Home 8580. Main 6450. 19

FOR SALE—
CLOSE TO FIGUEROA AND 19TH ST.
$6000. $6000.
Fine 2-story, 7-room house on large lot; has all the modern improvements and near enough to business center to rapidly increase in value. Terms to suit.
JONES & RYDER LAND CO.,
19 218 W. Third st.

FOR SALE—NEW 2-STORY 6-ROOM HOUSE, near 46th and South Park ave.
Price $2500; Terms $500 cash.
200 feet from cars in fine neighborhood.
Owner is employed out of city, and must leave at once.
J. R. MACLINTOCK,
217 Grant Bldg., 4th and Broadway. 19

FOR SALE—NEW 2-STORY HOUSE, ONE block south of West Adams st., 2706 La Salle; large reception hall, built in seat, fine living-room with brick mantel and bookcases, dining-room built in buffet, plate rail, beam ceilings, weathered oak finish, oak floors, second floor 4 bedrooms, bathroom, white enamel; combination fixtures. Phone 22204. C. A. SCOVEL, owner, 1121 W. 35th st. 22

FOR SALE—
$1300—Easy terms—$1300.
Four-room bungalow; new. Lot 50x200.
"Nuf Ced."
A. H. WHITE & COMPANY,
Third Floor Merchants Trust Building.
Home 8580. Main 6450. 19

FOR SALE—BUY A HOME WITH A FURnace and be comfortable; modern.
Blake Realty Company have 3 nearly completed.
1 10-room, corner, $5500.
1 8-room, $4500.
1 7-room, $4200.
BLAKE REALTY CO.,
19 117 S. Broadway.

FOR SALE — NEW AND MODERN COTtage, just completed.
5 rooms, southwest, $2100; $200 cash.
5 rooms, E. 32nd; $1900; $250 cash.
5-room cottage, Belmont ave.; lot 52x125 to alley; sun porch, small cash payment, $2300.
BLAKE REALTY CO.,
19 117 S. Broadway.

FOR SALE—
West Twenty-fifth street, near Main. Two stories, eight rooms, hardwood, modern.
"Nuf Ced."
A. H. WHITE & COMPANY,
Third Floor Merchants Trust Building.
Home 8580. Main 6450. 19

FOR SALE—$3900.
$1900 CASH.
For income of $372 a year.
Two houses on corner lot. This pays 10% per cent. on the investment.
E. L. HOPPER & SON, 402 Laughlin Bldg.
Home 1361. 19

FOR SALE—
Six-room bungalow, on Winfield street; cheap.
"Nuf Ced."
A. H. WHITE & COMPANY,
Third Floor Merchants Trust Building.
Home 8580. Main 6450. 19

FOR SALE—SNAP.
8-room modern house on corner lot 50x127, Orange and Valencia; price for quick sale $9000.
Home 9009. R. H. MATHEWS,
Room 228. 207 S. Broadway. 19

FOR SALE—
Five rooms, modern. Lot 100x112. Close in.
"Nuf Ced."
A. H. WHITE & COMPANY,
Third Floor Merchants Trust Building.
Home 8580. Main 6450. 19

FOR SALE—$10,500. MODERN HOME OF 10 rooms, 1540 ST. ANDREWS PLACE. Lot 74x178, high ground, built in sideboard and bookcases, beamed and decorated ceilings, automobile house, 6 large bedrooms. Phone West 1217. Commission to agents. 20

FOR SALE—COTTAGES ON TIME, NO INterest, several new well built cottages, 4 to 6 rooms; Highland Park way, $100 to $200 down, balance like rent. These are bargains. Call early. BALMER & SON, real estate and mines, 235 Mason Bldg., 4th and Broadway. 19

FOR SALE—BARGAIN—BARGAIN; $1500 and assume mortgage for $3500; will buy a ten-room house on corner lot, in the choicest neighborhood of 22nd street; 1 block west of Figueroa. See owner about this now. 1338 E. 17TH. Home Phone 22658 and 1680. 27

FOR SALE—W. 30TH ST., 4-ROOM BUNGAlow, modern, new; lot 40x128; $300 cash, $30 monthly. "Nuf Ced."
A. H. WHITE & CO.,
Third floor Merchants' Trust Bldg.
Home 8580, Main 6450. 19

FOR SALE—
Modern, new, Westlake home, beautifully furnished, 5 large sunny bedchambers, laundry, furnace, built for home; owner will consider part clear; investigate. Describe yours fully. OWNER, 916 Carondelet st. 19

FOR SALE — REAL BARGAIN, 5 ROOM modern cottage, new, lot 45x126 to 16 foot alley, not very far out. Hooper avenue car, only $1450, $300 down, balance $20 a month. HORACE G. HAMILTON CO., 200 Fay Bldg. Third and Hill, L.A.R.B. 19

FOR SALE—NEW 6 ROOM MODERN house, newly furnished, sickness cause of selling. This is a good house, in a first class location on Boyle Height, will sell at a bargain. Time on part. Home 43072. E. M. PENTZ, 130 S. Breed st. 19

FOR SALE—BY OWNER, A SNAP, SHORT time only, for $3500, why pay rent when $500 cash and $30 a month takes a new modern 8 room house, in the beautiful Alvarado Terrace district, southwest. 1426 MALVERN AVE. Phone 23809. 19

FOR SALE—THE VERY BEST BUY NEAR Moneta ave. car line, new, modern 5 room house, $500 cash, balance $20 monthly, price $2600. It is $400 under value, but will sacrifice to save other property. C. E. MOORE, 238 W. 18th. Home 24814. 19

FOR SALE—NEW HOUSE, ALSO GOOD modern 4 rooms, also 4 room bungalow, on rear, rents for $16, lot 50x150, $2300; ask us about Potter property. This surely is a big bargain. LOGAN-PARKER, 128 S. Broadway. CUT THIS OUT. 19

FOR SALE—GO TODAY AND SEE 1125 W. 22nd st.; 8 rooms, new, modern, sensible, sunny, conveniently arranged; choice location; it is going this week at a bargain; only $—, $2000 cash. M. W. ATWOOD, sole agent, 423 Grant Bldg. 19

FOR SALE—NICE 6-ROOM COTTAGE, MIssion style, nearly two lots, lawn, flowers, vines, fruit trees; large variety chicken houses, cow barn; improvements all in; three car lines; right in business block. Inquire at 1850 Temple. 19

Los Angeles Daily Times

Classified Liners.

FOR SALE— Houses.

FOR SALE — BOYLE AVE., CLOSE TO First st., 8-room house on a beautiful corner; all modern conveniences; large and sunny dining-room, cement retaining wall; priced for quick sale at $4000. If you know Boyle Heights this ought to appeal to you. ROBERT MITCHELL CO., Sole Agents, 20 508 S. Broadway. L.A.R.B.

FOR SALE— $4000—EASY TERMS—$4000. Twenty-third street near Normandie; eight rooms, strictly modern; two-story. Lot 50x135. "Nuf Ced." A. H. WHITE & COMPANY, Third Floor Merchants Trust Building. Home $580. Main 6480. 19

FOR SALE—DO YOU WANT TO BUY A $4000 property for $3500? Go and examine No. 1829 Oak st.; $2150 cash and assume $1350 mortgage, $25 monthly rent for a year and $4000 has been offered with $1000 down, but owner MUST HAVE ALL THE CASH, sole agent. HERE'S A SNAP. M. W. ATWOOD, 417 Grant Bldg. 19

FOR SALE— On Westlake avenue, Eight rooms, modern. Lot 50x140. "Nuf Ced." A. H. WHITE & COMPANY, Third Floor Merchants Trust Building. Home $580. Main 6480. 19

FOR SALE—EIGHT-ROOM, TWO-STORY house on the most attractive street in Highland Park; beautiful view of mountains and arroyo; one block to Pasadena avenue cars, new bank, stores and postoffice; 5-cent car fare. Apply SAMUEL JACOBY & CO., 223 Pacific Electric Building. Home phone 4336. 21

FOR SALE— West Jefferson street; 6 rooms, strictly modern, new. Lot 40x136; cheap; easy terms. "Nuf Ced." A. H. WHITE & COMPANY, Third Floor Merchants Trust Building. Home $580. Main 6480. 19

FOR SALE — A CHANCE TO SAVE $500; compelled to go East; a 6-room cottage, bath and extra toilet, hardwood floors, large barn and chicken coop, only 8 months old; also a lot of fine furniture, surrey and harness and chickens; inspection invited. Owner home all day; between 2 car lines. 2813 HOBART BLVD. 21

FOR SALE— $3800—Romeo street—$3800. Six rooms, modern. Lot 50x156. Easy terms. "Nuf Ced." A. H. WHITE & COMPANY, Third Floor Merchants Trust Building. Home $580. Main 6480. 19

FOR SALE—8-ROOM HOUSE ON ORchard; lot 62x136; large hall, living room 18x18, beamed ceilings, 5 bedrooms, three fireplaces, cement cellar, furnace; automobile shed; whole lot in lawn; price $6700; will take a good located lot as part pay. Easy terms. The BURCK-GWYNN CO., 106 Broadway. 20

FOR SALE — $4600; 720 CORONADO ST., WESTLAKE PARK; LOT 40x150 FEET; SIDE AND REAR ALLEYS; GOOD FIVE-ROOM HOUSE; FINE NEIGHBORHOOD, ONE BLOCK FROM WESTLAKE PARK, HALF BLOCK FROM THREE CAR LINES. INQUIRE ON PREMISES. 21

FOR SALE—NOBBIEST FIVE-ROOM BUNgalow in town; polished floors, plate-glass windows, bevel plate mirror, mission fixtures, built-in seats, writing desk, buffet, bookcase, hat rack and cabinet, laundry trays, brick mantel, cement floored cellar, complete and modern. 827 E. 33d. OWNER, 814 E. 33d. 21

FOR SALE — I HAVE 8-ROOM HOUSE, beautiful, convenient; well built, every modern convenience; large lot, southwest; owner will gladly call for you and show property if you are looking for a home; absolutely cannot duplicate this for price and utility. Call up OWNER, phone W. 2602, 1442 W. 27th st. 19

FOR SALE—WE WILL BUILD YOU A MODern cottage of five nice rooms, closets, pantry, porcelain bath, toilet and sink, electric fixtures, complete; price $875; payable $10 monthly. LOS ANGELES INVESTMENT AND TRUST CO., 337 S. Hill st. Paid-up capital and surplus $600,000.

FOR SALE—$3800— A Pasadena snap; 8-room modern residence, Pepper st., near Fair Oaks ave., with lot 75x175; a splendid investment; sure to increase rapidly in value; $800 down secures it; act promptly; do it now. Owner, JOHN W. WATSON, 322 Trust Bldg. 19

FOR SALE— $1150—On Denver near Ninth, 4 rooms, 931 Denver; lot 38x125; house would rent for $20 month; could be moved to rear and flats or apartments built on front. W. H. OBEAR, 403-5-10 O. T. Johnson Bldg., 353 S. Broadway.

FOR SALE—$2000, $500 DOWN, BALANCE $27 per month, including interest, new, modern 5-room bungalow, tinted walls, bath, toilet, china closet, cement walks, lawn, cellar and nicely painted fence; a bargain at this price; don't fail to see it. Owner on premises, 660 E. VERNON AVE. 20

FOR SALE—LOOK AT THIS, $850; A NICE home in southwest, 4 rooms, large lot 50x140, half cash, balance terms; lot alone worth more money; have large list of nice homes southwest part of city. SOUTHERN PACIFIC LAND CO., 304-5-6 Severance Bldg., 6th and Main. 20

FOR SALE—$5000— A charming residence on that grand boulevard, Figueroa st. A snap. It will sure be worth $1000 more in six months. Terms to suit. Particulars at personal interview only. Owner, JOHN W. WATSON, 322 Trust Bldg. Phone 2790. 19

FOR SALE — A SNAP; SHORT TIME ONLY for $3500. Why pay rent when $350 cash and $30 a month takes a new modern 5-room house in the beautiful Alvarado Terrace district, southwest? 1436 MALVERN AVE. Phone 23899.

FOR SALE—LIKE RENT, 5-ROOM MODERN house, built by the day. See owner on the ground; lot 50x150, Corner Woodward and Barrow street, and Temple car line; $1800. A. H. BASTEN. Best buy in neighborhood.

FOR SALE — HOW WOULD A GOOD 8-room house on Alvarado st. please you? This is on high ground, near Maryland, and is modern in every way; can sell on easy terms. See BURCK-GWYNN CO., 106 Broadway. 20

FOR SALE — ON PICO HEIGHTS, FIVE-room cottage at bargain to settle estate; built three years; all conveniences; only $2200, $800 down; don't delay. RAMSELL & BENNETT, 2826 W. Pico st. Both 'Phones. 21

FOR SALE—SNAP, COTTAGE ON ACcount of death, near Eastlake Park, beautiful flowers, fine place, $1300, $700 down, rest 6 per cent. installments. Call room 301, COPP BLDG., Stewart Realty Co. 19

FOR SALE — NEARLY NEW, MODERN 6-room, story-and-half house; polished floors, brick mantel; owner going east this spring; will sell cheap; lot 46x128; block from Pico st. See OWNER, 1235 Berendo st.

FOR SALE—DO YOU WANT A GOOD 5-room cottage, where the place will soon double in value? We have it on S. Main, near 38th; 50-foot front. See BURCK-GWYNN CO., 106 S. Broadway. 20

FOR SALE—BEAUTIFUL HOME NEARLY new, furnishing included; modern interior decorations, large lot, north front, nothing better in choice southwest, easy terms, price $3750. Phone 4137. MAIN 777. 20

FOR SALE—$775 CASH, BALANCE $35 PER month, eight-room completely furnished house, 5 bedrooms, 2 toilets, bath, combination fixtures; lot 50x150; deal direct with owner. Address 223 W. 39TH. 21

FOR SALE—IT MUST GO; IT SHALL GO; 6-room artistic cottage, southwest; nice neighborhood; reasonable offer takes it; and easy terms; investigate this. OWNER, 322 Trust Bldg. Phone 2790. 19

FOR SALE—$1500 WILL SECURE A $2600 cottage, completely furnished, including piano; also stock of 100 thoroughbred chickens, balance $15 monthly including interest. Phone owner, EAST 1389. 19

FOR SALE—BARGAIN, NEW 4 ROOM COTtage, East 38th st., near Central ave. This property is certainly way under market price, at $1300. J. J. PHELPS CO., 236 Hellman Bldg. Home phone 6644. 19

FOR SALE—WHY PAY RENT WHEN I can sell you a nice cottage on small payments, just like rent? Some of them within walking distance. TAYLOR, 126 Stimson Bldg. M. 1082. Home 7226. 19

FOR SALE—LOVELY NEW COTTAGE ON easy monthly payments, only small payment down, just what you want. Particulars personal interview only. WATSON, 322 Trust Bldg. Phone 2790. 19

FOR SALE—WE HAVE SOME GOOD RENTing flats there is good money in. Let us show you some that are good for 20 per cent. yearly income. THE BURCK-GWYNN CO., 106 S. Broadway. 20

FOR SALE—5-ROOM MODERN COTTAGE; bath, tinted walls, coved ceilings, gas, electricity in all rooms; large; lot 34-foot alley; must sell. OWNER, 1250 E. 38TH. Central car. 20

FOR SALE — BEAUTIFUL HOME IN WESTlake district, close in, modern conveniences, most substantially built house in the city; lot 55x150 to alley; a bargain. 650 S. BONNIE BRAE. 22

FOR SALE — SPECIAL BARGAIN, NEW cottages, flats, 1564 Winfield corner Union, $4500, terms, $600 cash, $25 month; income $42 month. OWNER, 1561 Winfield. Phone 3219. 19

FOR SALE—A BEAUTIFUL HOME IN THE Lone Star Tract, near Pico street; 8-room; lot 50x150. See us about it. Sole agents, BLAKE REALTY CO., 117 South Broadway. 19

FOR SALE—ONLY $3500 FOR NICE 7-ROOM home on Albany st.; first floor in Flemish oak; second floor natural; everything modern. See BURCK-GWYNN CO., 106 S. Broadway. 21

FOR SALE — GREAT BARGAIN, NEW 5-room modern cottage, corner; lot 50x150, only $1800, terms like paying rent. ECLIPSE REAL ESTATE CO., 223 Mercantile Place. 20

FOR SALE—I HAVE 8 ROOM MODERN Westlake house, new, it's on Orange st., near Union, I want to sell right away, $5500, worth $1000 more. MR. RYON, Main 2120. 19

FOR SALE—VERMONT AVE. SNAP. $2000, Modern 4 room cottage, worth $4000. Terms $700 cash. See COLE & CO., Washington and Vermont ave.

FOR SALE— Houses.

FOR SALE—OR EXCHANGE; 10-ROOM MODern home, Westlake Park; 6-room modern home, Pico Heights; also fine property in other sections. VENTER & CO., 510 Fay Bldg. 21

FOR SALE — NEW, MODERN 2-STORY, 7-room house, with 60-foot front lot; you should look this up if you are looking for a bargain. OWNER at 1137 W. 47th st. Phone West 532. 19

FOR SALE—5-ROOM COTTAGE, PLAStered and tinted, $1450, $100 down, $20 monthly. 3619 Leta st., block from 9th-st. car line. WESTON, 321 Douglas Bldg.

FOR SALE—TEMPLE STREET PROPERTY, $2300, a good cottage, and business house, full lot, good location for home and business. JAMES THOMPSON, 209 W. First. 19

FOR SALE—5-ROOM MODERN COTTAGE, Pico Heights, east front, high ground, lot 40x125; will sell at a bargain if sold soon. Owner, G. G. FORCE, Gardena. 19

FOR SALE—BARGAIN FOR HOME OR INvestment, large comfortable house, 2721 Portland st., 15 rooms, lot 78x120. P. G. HUBERT, Owner, 2144 Hobart Boulevard. 20

FOR SALE—HERE IS A SNAP; BEAUTIFUL 5 room cottage, close in; fine furniture and piano, all for $2800 or less; without furniture. A. RAND, 422 Bryson Bldg. 20

FOR SALE—REMARKABLE BARGAIN, $2600 for 6 room cottage and two fine 50 foot lots, $350 cash, $25 month. COLE & CO., Washington and Vermont ave.

FOR SALE—EXTRA FINE 6-ROOM NEW bungalow, 1153 East 35th st., $2900, $500 cash, $25 per month, interest included. TRAVIS, owner. Phone West 2363. 21

FOR SALE—$3500; 2 5-ROOM HOUSES, 2816-2818 Normandie ave. Come out and see them now; they will suit you. Owner at houses. Or TEL. WEST 2373. 20

FOR SALE—$3900, WALKING DISTANCE on Court Circle, 6 rooms, good lot, very cheap, must be taken quick. JAMES THOMPSON, 209 W. First. 19

FOR SALE—$1500. New 4-room cottage on 56th near South Park, very large lot, 50x165, half cash. T. L. KERR, 300 Frost. 19

FOR SALE— City Lots and Lands.

FOR SALE—A SPECIAL BARGAIN; $1750 AN acre; 132x310; nearly a full acre, one block from Hollywood car, 290 feet south of Sunset boulevard; 5-cent fare; nothing like it at price. You can make three lots, 44x310, that will bring $700 each. WM. N. HOLWAY, 211 Grant Bldg. Home 1839. 19

FOR SALE—VENICE LOTS, $250, $4 DOWN and $4 per month, buys you a fine lot adjoining Venice Annex, on 2 car lines; cement sidewalks and water free; only 200 lots left; corners and side lots, same price; so come early. NEHER, DONNELL & CO., 322 W. Fifth st. 'Phone Main 9652. 23

FOR SALE—LOTS 11 AND 12, BLOCK 5, Park tract, on Fremont ave., high and sightly, fine for flats or apartment house, only 7 blocks from the Courthouse, price $3000 each, the best buy in the city for the money. See owner, F. A. HUTCHINSON, 217 S. Broadway, room 207. 20

FOR SALE—$450 FOR ONE WEEK ONLY; lot on Boyle Heights, 52x173 to 20-foot alley; is on high and level ground; good view of mountains; you would do well to take a look at this before buying elsewhere. 'Phone Boyle 10, or address R. box 44, TIMES OFFICE. 19

FOR SALE—COME IN AND LET US SELL you a lot in the best buy in city; Huntington Park Extension No. 1. M'MASTERS & WILSON, 430 H. W. Hellman Bldg. Home 2033. Broadway 5012.

FOR SALE—$600, 1-4 CASH FOR 50-FOOT lot in Wiesendanger's Prospect Park tract, Hollywood; cement curbs, cement walks; oiled streets; you will double your money. Take Hollywood car to office, corner VERMONT AND PROSPECT, one-quarter cash. 5c fare.

FOR SALE— WESTMORELAND. THREE FINE LOTS IN THIS SWELL SECTION AT A BARGAIN. A. T. JERGINS & CO., SUITE 400 H. W. HELLMAN BLDG. 22

FOR SALE — YOU WILL DOUBLE YOUR money if you buy a $600 lot in Wiesendanger's Prospect Park tract; cement walks and curbs; streets oiled; a beauty spot for a home. Take Hollywood car to office, corner VERMONT AND PROSPECT; 5c fare.

FOR SALE—50x150, HIGH, LEVEL LOTS, ON Wellington Heights; streets and sidewalks made; plenty fine water; can deliver for $435 per lot; easy terms; this is $25 less than the company's price; car line building to tract. PLAISTRIDGE, 109 Broadway. 19

FOR SALE—THE FINEST TRACT IN HOLlywood is Wiesendanger's Prospect Park tract; above frost and fog; ideal for homes; between 2 car lines; streets improved. Take Hollywood car to office, corner VERMONT AND PROSPECT; 5c fare.

FOR SALE—265 ACRES, ½ MILE FROM city limits, $300 per acre, ripe for subdivision, near car line, being built by it, terms, here is something that is something; be quick. NATIONAL REALTY & TRUST CO., 123 S. Broadway. 19

FOR SALE—SNAP IN LOTS, I HAVE 11 for $117 each, on Figueroa st., south of city; also large corner in Brooklyn Heights, $300 under value; also on West First, right close in, 40x140 for $3000. See PLAISTRIDGE, 109 Broadway. 19

FOR SALE—SPLENDID LOT, 40x145, ON 42D st., near Figueroa; a snap at $700; $200 cash, balance in monthly payments of $25. Surrounding lots held for $100 to $300 higher. See H. COLLINS, Drapery Dept., Coulter Dry Goods Company. 20

FOR SALE—TEN ACRES NEAR WESTERN ave., right in the swim; we can prove to you that this is the best buy in this, the best district in the city. LYNN & LEWIS, 218 Mercantile Place. Main 6892, Home 3642. 20

FOR SALE— 50-FT. LOTS, $350. On Lewis and 50th sts., close to Figueroa st., exceedingly good values; adjoining lots are $500. See J. FRANK WARE, 4901 Moneta ave.

FOR SALE—TWO CHOICE LOTS ON EAST 4th st., Boyle Heights, one a corner, 50x135, will make the price only $700 and $750 for a few days, only, easy terms. THE BURCK-GWYNN CO., 106 Broadway. 21

FOR SALE— HARVARD BOULEVARD. $1700—Close to Washington, 50x117; this is a beautiful lot and $200 under the market. JOHN O. LOWE, 210 Bradbury Bldg. 19

FOR SALE—AN IDEAL PLACE FOR A home; above frost and fog; build your house in Wiesendanger's Prospect Park tract. Take Hollywood car to office, corner VERMONT AND PROSPECT BLVD; 5c fare.

FOR SALE—$700—$700—$700. 40x135 on Figueroa st. for $700. "Nuf Ced." A. H. WHITE & CO., Third floor Merchants' Trust Bldg. Home $580, Main 6480. 19

FOR SALE — NO BETTER INVESTMENT than a lot in Wiesendanger's Prospect Park tract; your money will double. Take Hollywood car to office, corner VERMONT AND PROSPECT BLVD; 5c fare.

FOR SALE—VACANT LOT ON EAST FIRST st., 50x136, worth $1500, price $1750, a snap; vacant lot, 50x180, $750, close in, vacant lot at Long Beach at a bargain. E. M. PENTZ, 120 S. Breed st. Home 41072. 19

FOR SALE — CITY LOTS; ONE OR MORE good building lots 1 block from car line; price $550; ½ cash and ½ in six or 9 months; no interest and no agents. Address OWNER, R. box 40, Times Office. 21

FOR SALE—2 FINE EAST FRONT LOTS AT Boyle Heights, size 50x127 each, street work all in, price $800 a lot, terms if desired. F. A. HUTCHINSON, owner, 217 S. Broadway. Room 207. 20

FOR SALE—BY OWNER, 10 ACRES INSIDE city; well located; subdivided in 48 lots; high ground; commanding view; close to three car lines. Call at my office, A. E. DAVIS, 410 Fay Bldg. 20

FOR SALE — A LOT UNDER THE WALNUT trees, just south of Vernon near Figueroa; price $750, 1-3 cash; lots all around selling for $800 to $900. YOUNG & ADAMS, owners, 327 S. Hill st. 19

FOR SALE—$3000; 50-FOOT LOT, TEMPLE, close to my office. $6000—Corner 150x150. RIGBY, 1052 Temple, see me for Temple st. property. 19

FOR SALE—BELOW MARKET PRICE. On 28th between Cimarron and Hermosa; fine neighborhood established. PHONE HOME 1151. C. C. PATTERSON, Owner. 20

FOR SALE—$1000; SNAP; SNAP; LOT ON S. Union ave., size 50x140; don't fail to see us about this, if you want a bargain. OSCAR B. SMITH, 312 O. T. Johnson Bldg. 19

FOR SALE—BEAUTIFUL LEVEL LOT, 101x186, to alley, on 2 car lines, southwest; this is a bargain. R. S. MARSHEL, 204 Grant Bldg. Phone Main 1736. 20

FOR SALE—FINE CORNER; 150x150; WITHin walking distance of business center. Price for this week $6000. Phone Home 1151. C. C. PATTERSON, Owner. 20

FOR SALE—$4000, WORTH $5000; 3 FINE lots on S. Figueroa, corner W. 47th, nonresident; wants cash quick. Inquire 1389 E. 15TH. South 3260. 20

FOR SALE—WILL SACRIFICE MY FIVE acres on Moneta ave., east front, close to car; need money. Address OWNER, N, box 89, Times office. 20

FOR SALE—FOR PROSPECT PARK LOTS take Hollywood car to Wiesendanger's office, corner VERMONT AND PROSPECT AVE.; 5c fare.

FOR SALE — LOT 50x120, ROOSEVELT AVE. East front; swell location; high ground, $1250. This week only. Address R, box 83, TIMES OFFICE. 19

FOR SALE—TWO LOTS ON WESTERN ave. in C. V. Hall tract, a bargain at $1300. Owner, 2113 HOBART BLVD. West 2224. 20

FOR SALE—$325 EACH, 4 LOTS, 50x136, JUST off E. First st., $50 down, $10 per month. W. A. JOHNSON & CO., 109 S. Broadway. 20

FOR SALE—LOTS IN EDENDALE, $200, $25 down, $10 month. EDWARD WARREN, Edendale. 'Phone Main 9094. 20

FOR SALE — A BARGAIN; LOT 40x142, ON Ohio st., close in; price $1500. OWNER, telephone West 3464. 21

FOR SALE— City Lots and Lands.

FOR SALE—

GREAT NEW YEAR OFFERING
WILL MAKE YOU MONEY.
OFFICE ALWAYS OPEN.
PEOPLE BUYING DAILY.
$25 DOWN, $10 A MONTH.
BIG LOTS.
5-CENT CAR FARE.
CHEAPEST IN CITY.
CHEAPEST CLOSE-IN LOTS.
LOTS $600 AND UP.
LOTS TO BE RAISED $25 EACH
GET IN AT FIRST PRICE.

OUR E. JEFFERSON TRACT, THE BIGGEST AND BEST CLOSE-IN SUBDIVISION ON THE LONG BEACH LINE; REACHED BY E. NINTH STREET (SLAUSON JUNCTION) CARS ON MAIN STREET IN TEN MINUTES YOU ARE ON THE TRACT AT E. 38TH ST. BE SURE AND GET OFF THERE AT OUR BRANCH OFFICE. MR. FRANK ROCKWELL TRACT AGENT, IS ON THE GROUND EVERY DAY AND WILL BE PLEASED TO SHOW YOU THE PROPERTY. SEE IT AT ONCE. TRACT REACHES FROM 38TH ST. TO VERNON AVE. (46TH ST.) FINE SOIL AND VIEW AND VERY HEALTHY LOCALITY.
LOTS GOING FAST.
EVERY ONE PLEASED.
FINE MOUNTAIN VIEW.
RICH SOIL.
HEALTHFUL LOCALITY.
CLOSE TO CENTER OF CITY.
ANY WIDTH YOU WANT.
GOOD BIG LOTS.

STREET WORK DONE AND PAID FOR. LAST TRACT LEFT CLOSE IN ON EASY TERMS. GET IN AT ONCE. WILL BUILD 2-ROOM BUNGALOW ON REAR OF A FEW OF THE CHOICEST AND BIGGEST LOTS FOR $800; $50 CASH, AND $10 A MONTH; MAKE A START THAT WAY. ALSO NEW MODERN 5-ROOM COTTAGE ON BIG LOT, AT $1650; HALF CASH, BALANCE EASY MONTHLY PAYMENTS, ONLY ONE AT THIS PRICE.
GO DOWN NOW.
TEL. MAIN AND HOME 1273.
SEE GUS B. HILL,
SALES MANAGER OF TRACT,
WITH STRONG & DICKINSON.
NOTE CHANGE OF ADDRESS TO OUR FINE NEW OFFICE AT N.W. CORNER 2D AND BROADWAY, GROUND FLOOR.

FOR SALE—

FREE
FREE
EXCURSIONS
FREE
FREE
Every day—At all times.
At all times—Every day.
TO
GRIDER AND HAMILTON'S TRACTS.

A wide variety in location and selection, and each and every one a profit-maker.

HIGHLAND PARK.

Choice lots in a splendid scenic location, grand view of mountains, beautiful homes and fine surroundings. Five cent car fare, transfers. Modern street work. Lots from $700 to $850, easy terms.

HOLLYWOOD TRACT.

The fastest selling tract on the market; don't delay seeing it. Location one of the most select in select Hollywood, the most charming suburb of Los Angeles. Modern improvements, fifty foot lots, building restrictions; lots from $800 to $1000; easy terms.

VERNONDALE.

In the great manufacturing district of the southeast, where values are rising every day. Easily first among the good, big things in this rapidly growing section. Values will double within a year. First-class street work and other modern improvements. Lots from $400 up; satisfactory terms. Office on the tract.

Whether for homes or for profitable investment, do not fail to see these tracts.

Investigate for yourself. It won't cost you a cent. Call at our office for free tickets. Office open every day including Sunday.

GRIDER & HAMILTON, 225 West Second st.

FOR SALE—

BIG LOTS.
BIG TREES.
BIG BARGAINS.

Walnut Lawn is the newest and latest suburban tract and all concede it the very best. Just outside the city limits on the Long Beach line, at Florence avenue. The finest class of improvements. Cement curbs, cement walks, 8 feet of parking in front. The finest walnut trees in Southern California. Every lot has water piped. There are thousands of lots, but no other lots like these. Opening day soon, but reservations may be made now. A $3000 residence building. Others ready to start. Buy before prices advance. Free trips for all. Tickets at this office.

LOTS ONLY $450—EASY TERMS.

W. P. WHITSETT, OWNER, 405 Severance Bldg., cor. Sixth and Main. Diagonally opposite Huntington Bldg. 19

FOR SALE— VACANT RESIDENCE LOTS. 3RD AVE.—250 FEET NORTH OF ADAMS ST. A DESIRABLE EAST FRONT LOT, WITH 2-FOOT TERRACE, IMPROVEMENTS IN, COMMANDS UNOBSTRUCTED VIEW OF MR. WALKER'S FINE RESIDENCE. PRICE $2000 IF TAKEN WITHIN ONE WEEK. THE BRIGGS CO., 224 S. BROADWAY.

28TH ST., NEAR HERMOSA ST., IN KINNEY HEIGHTS, ON THE HIGH GROUND, 50 FT. LOT SURROUNDED BY FINE RESIDENCES, 50x150 TO ALLEY; HAS FRUIT TREES IN REAR OF YARD. THE ONLY LOT LEFT IN THIS BLOCK FOR $2000.

THE BRIGGS CO., 224 S. BROADWAY. 19

FOR SALE— IN THE FASHIONABLE FIGUEROA DISTRICT. A VERY FINE BUILDING LOT JUST OFF OF FIGUEROA ST. FOR $800. WILL MAKE REASONABLE TERMS. THE BUYER OF THIS NOT ONLY SECURES A NICE PLACE FOR A HOME, BUT A GOOD SAFE MONEY-MAKING INVESTMENT AT THE SAME TIME. ALL STREET IMPROVEMENTS IN AND PAID FOR. EMIL FIRTH (OWNER,) HOME 8105. MAIN 2543. 411-417 LAUGHLIN BLDG. 315 S. BROADWAY. 20 "You're Safe at Firth's."

FOR SALE—LEMONWOOD. A beautiful lemon grove subdivision, located on the corner of Melrose ave. and Western ave., in the rapidly developing district between Hollywood and Wilshire Blvd. The new Western ave. car line passes the property; large level lots on improved streets with cement walks and curbs. A choice residence property with adequate building restrictions. Lots at proportionately less than adjoining acreage. Buy now, prices $500; terms $50 cash; $10 monthly, 6 per cent. interest net. To see the tract, take Colegrove car to Western ave. Branch office on the corner; open every day. CHAS. S. MANN, 325 W. Fourth st. Phone Home 4171. Main 4683.

FOR SALE— —$750— A NICE LOT. ON 47TH ST.; MODERN IMPROVEMENTS. CEMENT CURBS AND WALKS. ONE OF THE BEST BUYS IN CITY FOR EITHER HOME OR INVESTMENT. MONETA-AVE. CAR LINE. THIS LOT WILL DOUBLE IN VALUE IN A SHORT TIME. PRICE $750; CAN MAKE TERMS. EMIL FIRTH (OWNER.) HOME 8105. MAIN 2543. 411-417 LAUGHLIN BLDG. 315 S. BROADWAY. 20 "You're Safe at Firth's."

FOR SALE— BUDLONG AVE. CORNER. $500—90x162. A VERY CHOICE LOT ON BUDLONG AVE. SUITABLE AT ONCE FOR BUILDING PURPOSES. STREET IMPROVEMENTS MADE. CEMENT WALKS. WATER PIPED. ONE BLOCK FROM 2 CAR LINES. WILL SELL FOR $500 AND MAKE REASONABLE TERMS. EMIL FIRTH, (OWNER) HOME 8105. MAIN 2543. 411-417 LAUGHLIN BLDG., 315 S. BROADWAY. "YOU'RE SAFE AT FIRTH'S." 20

FOR SALE— THREE MONEY MAKERS. 50x125—28th near Western, $800. 50x125—29th, near Western, $850. 50x125—22nd near Congress, $1250. TERMS. C. S. HUFF & CO., Home 8847. 401 H. W. Hellman Bldg. 19

FOR SALE— City Lots and Lands.

FOR SALE— FORTUNES IN LOS ANGELES REALTY. ESPECIALLY FULMER TRACT. FULMER TRACT. SEVENTH STREET—HOOVER AND WILSHIRE BOULEVARD. ONLY FEW BLOCKS WESTLAKE PARK. IDEAL LOCATION. THREE LINES STREET CARS; CURBED AND SIDEWALKED. STREETS ALL GRADED. GAS, ELECTRIC LIGHT AND WATER. LARGE LOTS AT MUCH LOWER PRICES THAN YOU WILL HAVE TO PAY FURTHER OUT. BUILDING RESTRICTIONS. HIGH GRADE RESIDENCES SURROUNDING; EASY TERMS. SPECIAL INDUCEMENTS TO BUILDERS. WRIGHT & CALLENDER, EXCLUSIVE AGENTS, 319-323 S. HILL ST. WRIGHT & CALLENDER BLDG.

FOR SALE—
WALTON VILLA— On the Long Beach electric line.
WALTON VILLA— Has good schools, churches, stores and banks.
WALTON VILLA— Has free water piped on every lot.
WALTON VILLA— Has cement sidewalks and graded streets.
WALTON VILLA— Has large lots, ¼ acre each.
WALTON VILLA— Has good soil for flowers, vegetables and berries.
WALTON VILLA— Has 17-minute car service from Sixth and Main st. and 15-minute from Long Beach and San Pedro.
WALTON VILLA— Has an agent on the tract.
Come to the offices and get tickets FREE and see this beautiful property before buying elsewhere. Price $300 and $500. Easy payments. We will sell you a lot and build you a cottage on monthly payments. COLONIAL MORTGAGE & TRUST CO., 21 519 H. W. Hellman Bldg.

FOR SALE—

We can offer you in 15 acres near Western and Fourth, one of the best bargains that can be found in California right now. Some one will buy it this week for $1700 PER ACRE. $300 or more per acre under the present market price. This ground lays well, handy to two lines of street cars, close in, and we can arrange satisfactory terms.

If you want something good, in a fine locality, let us show you this bargain. See MR. MILLS. WRIGHT & CALLENDER, 19 319-323 S. Hill st.

FOR SALE— Just a few left of those fine, large lots in the FLORENCE VILLA TRACT. Cement walks, Water piped to all lots, Splendid car service, Near church and school. Lots 50x200 ft. and 50x130 ft., $250 and up. MRS. GUSTAV S. SMITH, Sole Agent, 20 219 H. W. Hellman Bldg. Main 2713.

FOR SALE—WE SELL THE HILLS. SPECIAL BARGAINS. 50 foot lot in Lakeside tract near Alvarado st., for $475. $205 cash, balance $10 monthly at 6 per cent. lot lies high, convenient to 2 car lines and closer to the Courthouse than Westlake Park. East front lot on Alvarado st., in Alvarado Park tract, for $500 cash. 2 splendid east front lots, 50x158 each, in Washington Heights tract, close to Sunset Blvd., for $650 each. Fine corner, 100x133, south and east front in Alvarado Park tract, near Glendale car line, for $1100. For the best bargains in choice close in property. Call up the RANNELLS LAND CO., Phones Home 7781, Sunset Main 2356, or take Hollywood or Colegrove cars to branch office, corner Sunset Blvd. and Alvarado st.

FOR SALE— RESIDENCE LOT ON VERMONT AVE. —48x126— —48x126— —$2500— —$2500— RETAINING WALL, NEWLY BUILT, ADJOINING PROPERTY SELLING AT $3000 A LOT. I KNOW THIS TO BE AN EXCEPTIONAL BARGAIN. THOMAS S. WADSWORTH, SOLE AGENT. 'PHONE 932. 319-320 DOUGLAS BLDG. 21

FOR SALE— $600—ONE ACRE—$600. DON'T BUY A LOT WHEN THE SMALL AMOUNT OF $600 WILL SECURE YOU AN ACRE. I HAVE A SPLENDID ACRE PIECE IN THE SOUTHWEST ON A FAST CAR LINE WITH GRADED AND OILED STREETS AND WATER PIPED IN 6-INCH MAINS WHICH I WILL SELL FOR $600 AND MAKE TERMS SO ANY AMBITIOUS MAN CAN HANDLE IT. A GOOD INVESTMENT FOR ANYONE. EMIL FIRTH (OWNER,) HOME 8105. MAIN 2543. 411-417 LAUGHLIN BLDG. 20 315 S. BROADWAY.

FOR SALE— THE FINEST RESIDENCE LOT IN THE SOUTHWEST. —$4300— —$4300— IN THE BEAUTIFUL WESTMORELAND TRACT, ON HOOVER ST., ADJOINING FINE RESIDENCES. —60x150— —60x150— THOMAS S. WADSWORTH, SOLE AGENT. 'PHONE 932. 319-320 DOUGLAS BLDG. 21

FOR SALE—$925. LARGE LEVEL LOT, 60½x168 TO 12-FT. ALLEY, EAST FRONT ON VERMONT AVE., IN GROWING SOUTHWEST, HIGHLY IMPROVED WITH 5-FT. CEMENT WALK; CURB, BEAUTIFUL SHADE AND BEARING FRUIT TREES; TERMS IF DESIRED. HUGHES & PECKHAM, 1105-6-7 UNION TRUST BLDG., COR. SPRING AND 4TH STS. HOME 5373. MAIN 2221. 19

FOR SALE— —$1250— SNAP. A 50 foot east front lot between 16th and Washington sts., on the high ground, east of Arlington st., absolutely the biggest snap on the market, in the past six months. See us today. JOHN T. GRIFFITH CO., 214 Wilcox Bldg. 19

FOR SALE— —$325— 50x174 FEET ON COMPTON AVE., ONE BLOCK FROM LONG BEACH ELECTRIC LINE. STREET IMPROVEMENTS COMPLETED AND PAID FOR. $25 CASH AND $10 A MONTH. HOME 8105. EMIL FIRTH, MAIN 2543. 411-417 LAUGHLIN BLDG., 315 S. BROADWAY. 20 "You're Safe at Firth's."

FOR SALE—$900; LARGE LEVEL LOT 100x165 TO AN ALLEY; ON TWO ELECTRIC LINES, IN THE GROWING SOUTHWEST, CLOSE TO FIGUEROA, IMPROVED WITH 4-FOOT CEMENT WALK, CEMENT CURBS, ORNAMENTAL AND SHADE TREES, BEAUTIFUL VIEW; TERMS IF DESIRED. HUGHES & PECKHAM, 1105-6-7 UNION TRUST BLDG., COR SPRING AND 4TH STS. HOME 5373. MAIN 2221. 19

FOR SALE— $4500—Hermosa and Berkeley Square, large corner. $1250—Pico Heights, near Ninth, very sightly. $800—Hollywood bargain, $100 cash, balance $10 per month. $1000—Fine lot, near South Park, good value; these are all bargains. J. J. PHELPS CO., 236 H. W. Hellman Bldg. Home 6644. 20

FOR SALE—AT GREAT SACRIFICE, OWNer, wanting to return East. TWENTY ACRES. Ready for subdivision. Nearest, cheapest level tract on market, $300 per acre less than adjoining lands, 533 feet west Vermont ave., fronting on Melrose, act quickly. F. A. HUTCHINSON, J. H. ARNOLD, 217 S. Broadway, Room 207. 20

FOR SALE—LOOK THIS UP AT ONCE AS the owner is compelled to return to Washington and must sacrifice, his 3 lots, 40x114 each. The lots are in a fine location, 3 lots cost him $2250. Owner paid part down and is unable to make future payments and will sell them at your own price, and make terms to suit. Call us up at once. KOSTER & EMBODY, 809 Bryson Bldg., corner Second and Spring sts. Main 5799. Home 8627. 19

FOR SALE— ST. JAMES PARK PROPERTY. 10-room house, with barn, on lot 120x180 feet to alley; most desirable location in the city; only lot for sale. J. C. MERRILL, 225 H. W. Hellman Bldg. Phones—Main 3984, Home 8081.

FOR SALE— Bargains for builders or investors. $4500—A block of land having 2 frontages that will make 10 good lots, on 2 electric lines, cottages or bungalows built on these would sell before completion. Close in and a snap. Terms. J. J. PHELPS CO., 236 H. W. Hellman Bldg. Home 6644. 20

FOR SALE— City Lots and Lands.

FOR SALE— FIGUEROA STREET LOT. A LARGE LOT ON THE FINEST RESIDENCE STREET IN LOS ANGELES WHERE BIG MONEY WILL BE MADE BY THE PURCHASER. LOT HAS BEARING TREES WITH PALM AND SHADE TREES IN FRONT. ONE OF THE CHOICEST HOME LOCATIONS IN THE CITY AND GOING AT A BARGAIN ON FAIR TERMS. EMIL FIRTH (OWNER,) HOME 8105. MAIN 2543. 411-417 LAUGHLIN BLDG. 315 S. BROADWAY. 20 "You're Safe at Firth's."

FOR SALE— BUDLONG AVE. CORNER. $500—90x162. A VERY CHOICE LOT ON BUDLONG AVE. SUITABLE AT ONCE FOR BUILDING PURPOSES. STREET IMPROVEMENTS MADE. CEMENT WALKS. WATER PIPED. ONE BLOCK FROM 2 CAR LINES. WILL SELL FOR $500 AND MAKE REASONABLE TERMS. EMIL FIRTH (OWNER,) HOME 8105. MAIN 2543. 411-417 LAUGHLIN BLDG. 20 315 S. BROADWAY.

FOR SALE— 4½ ACRES, S. PASADENA. ORANGE GROVE AND PROSPECT AVE., FINE FOR SUBDIVISION. —$12,000— THOMAS S. WADSWORTH, SOLE AGENT. 319-320 DOUGLAS BLDG. 'PHONES MAIN 932. 21

FOR SALE— FIGUEROA STREET ACREAGE. 20 ACRES ON FIGUEROA STREET NEAR FLORENCE AVENUE, ADJOINING GOOD STREET IMPROVEMENTS, ONE BLOCK FROM TWO CAR LINES, LONG FIGUEROA STREET FRONTAGE, $900. THIS IS THE CHEAPEST THING ON FIGUEROA STREET. EMIL FIRTH, HOME 8105. MAIN 2543. 411-417 LAUGHLIN BLDG., "YOU'RE SAFE AT FIRTH'S." 20

FOR SALE—CITY LOTS. In Potter's Woodlawn, between Main and Maple, on Jefferson and 35th sts. 14 large lots, $1700 each. See OWNER, 3500 S. Main st. 23

FOR SALE— $250— —$250— —$250. BIG LOT, 50x184, IN VERMONT AVE. DISTRICT, LESS THAN A BLOCK FROM TWO CAR LINES, HIGHLY IMPROVED WITH GRADED AND OILED STREETS AND CEMENT WALKS AND SHADE TREES. NO BETTER BARGAINS ANYWHERE. PRICE $250. TERMS IF DESIRED. EMIL FIRTH, (OWNER) HOME 8105. MAIN 2543. 411-417 LAUGHLIN BLDG., 315 S. BROADWAY. "YOU'RE SAFE AT FIRTH'S." 20

FOR SALE— FIGUEROA CORNER FOR $32. 61x135 to alley. CORNER 43D AND FIGUEROA. $2000—$1125 cash. A corner one block south sold recently for $45 a foot, and this is choicer in every way. CHEAPEST CORNER ON FIGUEROA, INSIDE CITY LIMITS. PRICE FOR THIS WEEK ONLY. RALPH SULLIVAN. Home 5065. 222 W. 2nd st. 19

FOR SALE— $250— —$250— —$250. BIG LOT, 50x184, IN VERMONT-AVE. DISTRICT. LESS THAN A BLOCK FROM TWO CAR LINES. HIGHLY IMPROVED WITH GRADED AND OILED STREETS AND CEMENT WALKS AND SHADE TREES. NO BETTER BARGAIN ANYWHERE. PRICE $250. TERMS IF DESIRED. EMIL FIRTH (OWNER,) HOME 8105. MAIN 2543. 411-417 LAUGHLIN BLDG. 20 315 S. BROADWAY.

FOR SALE— HEMET LAND CO. We are selling in 10, 20 and 40-acre tracts of rich, level land, with abundant water supply delivered to each plot, suitable for raising oranges, peaches, apricots, walnuts and alfalfa. Prices ranging from $125 to $165 per acre. Positively the cheapest good land in Southern California. Free transportation to purchasers. Maps with particulars. HEMET LAND CO., 222 S. Spring st.

FOR SALE— —$775— LOTS 40x135 ON 59TH ST.; NORTH FRONT, BETWEEN MAIN ST. AND MONETA AVE. IS LOCATED IN A FINE RESIDENCE LOCALITY WITH STREET IMPROVEMENTS ALL MADE AND PAID FOR. SPECIAL PRICE THIS WEEK $775. EMIL FIRTH (OWNER,) HOME 8105. MAIN 2543. 411-417 LAUGHLIN BLDG. 315 S. BROADWAY. 20 "You're Safe at Firth's."

FOR SALE— FIGUEROA STREET ACREAGE. 20 ACRES ON FIGUEROA STREET NEAR FLORENCE AVENUE, ADJOINING GOOD STREET IMPROVEMENTS, ONE BLOCK FROM TWO CAR LINES. LONG FIGUEROA STREET FRONTAGE, $900. THIS IS THE CHEAPEST THING ON FIGUEROA STREET. EMIL FIRTH. 411-417 LAUGHLIN BUILDING. 20

FOR SALE—$400; LARGE LEVEL LOT 50x150 ON TWO ELECTRIC LINES IN THE GROWING SOUTHWEST, IMPROVED WITH CEMENT WALKS AND CURBS, BEARING FRUIT TREES, BEAUTIFUL MOUNTAIN VIEW; A SNAP FOR A HOME. HUGHES & PECKHAM, 1105-6-7 UNION TRUST BLDG., COR. SPRING AND FOURTH STS. HOME 5373. MAIN 2221. 19

FOR SALE—R. C. HUNT & CO. 2030 SAN PEDRO ST. SUNSET SOUTH 79. $4500—SAN PEDRO ST., CORNER, 125x85. $2400—SAN PEDRO ST., CORNER, 125x80. $5500—SAN PEDRO ST., IMPROVED, 40x135. $7000—SAN PEDRO ST., IMPROVED, 65x150. $10,500—SAN PEDRO ST., CORNER, 98x150. $10,500—SAN PEDRO ST., CORNER, 40x135. THESE ARE SNAPS FOR A FEW DAYS ONLY.

FOR SALE— $350 AN ACRE. 10 ACRES ON FLORENCE AVENUE, ONE BLOCK FROM CAR LINE AND P.O. HIGH GROUND; FINE SOIL. EMIL FIRTH, (OWNER) HOME 8105. MAIN 2543. 411-417 LAUGHLIN BLDG., 315 S. BROADWAY. "YOU'RE SAFE AT FIRTH'S." 20

FOR SALE—"WE SELL THE HILLS." A grand view from your home is a constant source of enjoyment. "A thing of beauty is a joy forever." For close-in grand-view lots in the scenic hills of the northwest, see the RANNELLS LAND CO. every time. WE HAVE THE GOODS, and they are CHEAP. Main office, 127 N. Main st. Branch office, Sunset blvd and Alvarado st. Phones Home 7781; Sunset Main 2356.

FOR SALE—LOOK, LOOK, LOOK. Why go miles out, when I can sell you good lots, within walking distance, fine locality, for less money? Lots from $450 up. Close-in property my specialty. ROBT. M. ALLAN, With ARTHUR CARDWELL & CO., Home 282. 507 Grant Bldg., Main 4176. Fourth and Broadway. 19

FOR SALE — FINE RESIDENCE LOT, 105 feet on Adams, 145 to alley, corner, $6500. Lot 50x135, Figueroa Square, $1200. Fourth ave., 40x142 to alley, $540; ¼ cash. W. 30th, near Arlington, 40x120, $580, ½ cash. Corner, E. 42nd, 50x128, $1750. South Olive, 50x150, $1200. BLAKE REALTY CO., 19 117 South Broadway.

FOR SALE— $750—Terms—Splendid buy—Lot 40x135 on 48th st. near Moneta ave. $1000 cash—A snap if taken at once—lot 50x190 to alley, on 53d st., one block from CAR BARNS. SEE OWNER, Home 'Phone 1878. 345 Wilcox Bldg. 21

FOR SALE— We have just listed for immediate sale two of the best bargains in the West Adams and Jefferson st. tract, a beautiful southwest corner lot, $1000, and a large well-located lot on Flint ave., $850. "IT PAYS TO SEE US." EDWARDS & WINTERS MEMBERS L.A.R.B. 320-326 LAUGHLIN BLDG. 19

FOR SALE— $500—FIGUEROA ST.—$500. A LARGE EAST FRONT LOT, 50x150 FT., ON FASHIONABLE FIGUEROA ST. FOR ONLY $500. HOME 8105. EMIL FIRTH. MAIN 2543. 411-417 LAUGHLIN BUILDING, 315 S. BROADWAY. "You're Safe at Firth's." 20

FOR SALE— $700—Thirtieth street, near Western—$700. $700—Thirtieth street, near Western, (key), size 43x215. This is a good building lot way below market. HERRON REALTY CO., Members Los Angeles Realty Board, 300-301 H. W. Hellman Bldg. 19

FOR SALE— ARLINGTON HEIGHTS SNAPS! Third ave., between Pico and 18th sts., 50x150, $1100; and Fifth ave., south of Washington, $1000. Seventh ave. east front, 50x150, $1050. "IT PAYS TO SEE US." EDWARDS & WINTERS MEMBERS L.A.R.B. 320-326 LAUGHLIN BLDG.

FOR SALE—LOT ON HOOVER STREET, between 18th and Washington, 50x150, east front, price $2300. A snap. THE BURCK-GWYNN CO., 106 Broadway. 21

FOR SALE— City Lots and Lands.

FOR SALE—WANT TO MAKE A FEW $$$$? Let us show you a bunch of lots which we can sell on easy terms for $250 to $350 less than lots in tracts adjoining on either side; less than $2000 cash required; will divide or sell all. YOUNG & ADAMS, sole agents, 327 S. Hill st. 19

FOR SALE— If you are looking for property either at Long Beach, Alamitos Bay or Heights, Mira Mar, Signal Hill or Richland tract, call at the branch office at 415 Braly Bldg., L. A. Our auto is at your service. W. P. CHAPPELL, 21 Home 4237; Main 3060.

FOR SALE— $350 AN ACRE. 10 ACRES ON FLORENCE AVENUE, ONE BLOCK FROM CAR LINE AND P.O.; HIGH GROUND; FINE SOIL. EMIL FIRTH (OWNER,) 411-417 LAUGHLIN BLDG. 20 315 S. BROADWAY.

FOR SALE—$4600; BARGAIN FOR BUILDers or investors; 6 large lots on double corner; will make 10 good lots; on 2 electric lines; 20 minutes from center; must sell this week. You can double your money sure; the best buy on our list. Terms. J. J. PHELPS CO., 236 H. W. Hellman Bldg. Home 6644. 19

FOR SALE—CHOICE RESIDENCE LOTS. 100 ft. corner Kellam and Edgeware, $2200. West Adams near Dalton, $1650. 50th near South Park, $1000. Marshall near Figueroa street, $700. Close in near E. Fourth, $625. T. L. KERR, 300 Frost Bldg. 19

FOR SALE—HARVARD HEIGHTS, EAST front or Church street, near 18th. Owner must raise money. At once and you can get it $350 less than anything in vicinity. J. R. MACLINTOCK, 217 Grant Bldg., 4th and Broadway. 19

FOR SALE— W. G. NEVIN TRACT. TWO FINE CORNERS. ONE FACES NORTH AND EAST AND OTHER SOUTH AND WEST, 74x176; INFORMATION SEE A. T. JERGINS & CO., SUITE 400 H. W. HELLMAN BLDG. 22

FOR SALE— Business Property.

FOR SALE—NOW WILL YOU BE GOOD. The new Arcade and Union depot at the foot of Fifth street is an assured fact. We own fifty feet, north front, on Fifth street near Wall. Its yours at $1000 per, while it rains. DODGE BROS. CO., 104 South Hill. 19

FOR SALE— WAREHOUSE PROPERTY NEAR UNION HARDWARE AND METAL COMPANY. I have and can deliver from 18,000 to 40,000 square feet of space on the north side of Jackson street, and west of Alameda st. The price is right. IT WILL PAY YOU TO SEE A. C. CHITTENDEN, 315-6 Union Trust Bldg. 19

FOR SALE — $6000; 150x150, CORNER, 10 blocks of Broadway and 1st sts., west. $6500—42½x132, corner on 8th st. near San Pedro. $10,500—Corner 50x134, 8th st., west of Central, improved with good modern cottage. These prices are for immediate sale only. Call up MAIN 1460. 21

FOR SALE— ON CENTRAL AVE. CORNER LOT 75x150 TO 20-FOOT ALLEY. PRICE $7500. Improved with 2 5-room cottages; income $40 month. This is a splendid store corner. Business property Dept. 3. JONES & RYDER LAND CO., 19 218 W. Third st.

FOR SALE—$4750. 150 FEET WEST OF CENTRAL AVE. AND NINTH. 1142 and 1144 E. 10th st., income $480 year; lot 45x105; must sell some price immediately. PHONE QUICK. JAMES H. FULCHER, 128 S. Broadway. 20

FOR SALE—WAREHOUSE SITE, CLOSE TO E. Seventh and Mateo sts., one whole block, with spur of three railroads, at a price to suit careful investor; this will more than meet your expectations. Apply to Manufacturing and Warehouse Department. JONES & RYDER LAND CO., 19 218 W. Third st.

FOR SALE—BIG BARGAIN. $26,500; large business corner on West 7th street, not far west of Figueroa, only $325 per foot. Fully $65 per foot cheaper than any other corner on that way. $6500—Cash, balance 6% per cent. F. M. PHELPS & CO., 315 Fay Bldg. (Formerly 508 Douglas Bldg.)

FOR SALE—FINE PIECE OF INCOME property, paying 8 per cent.; north of Sixth street, west of San Pedro; near Huntington's building. Price $14,000. A snap. HAMMELL & SON, Home 1525. Main 1537. 312 Byrne Bldg. 19

FOR SALE—IN A MANUFACTURING SITE we have 50x140, near E. 7th and River with promise of spur any time needed, for only $4000. Is this not a rare chance for investment. Apply to manufacturing and warehouse department. JONES & RYDER LAND CO., 19 218 W. Third street.

FOR SALE— HILL STREET. 104 feet on Hill. 120 feet on 14th. N.E. corner. Improved with 3 cottages, best buy on Hill st. HENCK BROS., Sole Agents, 418 Mason

FOR SALE—WAREHOUSE SITE, A CORNER near E. 7th and Mateo, with 3 cottages, $30 a month income, for $3200, for today only. This property is probably worth $4500. Come and see. Apply to manufacturing and warehouse department. JONES & RYDER LAND CO., 19 218 W. Third st.

FOR SALE— 12 flats, lot 165x163, on Merchant st., two blocks of Arcade depot, $17,500, terms. 36,000 square feet on Santa Fe Railroad, just below 7th on Sacramento and Wilson sts., with switch, $14,000. H. K. DINSMORE. 19

FOR SALE— SOUTH MAIN STREET, CORNER LOT 100x140, PRICE $30,000. Improved with stores and cottage in rear; income $100 month. JONES & RYDER LAND CO., 19 218 W. Third st.

FOR SALE— SOUTH MAIN STREET, OPPOSITE CHUTES PARK. LOT 62x167. PRICE $21,700. Business Property Dept. 3. JONES & RYDER LAND CO., 19 218 W. Third st.

FOR SALE—INDUSTRIAL SITES; 120x140 on Mesquite near E. Sixth, for $6500; spur any time need; this is a good investment. Apply to Manufacturing and Warehouse Department. JONES & RYDER LAND CO., 19 218 W. Third st.

FOR SALE—FINE CORNER BARGAIN. $4200—N.W. corner 16th and Griffith ave., 48x146 to alley; with 6 room modern cottage. $1000—N.W. corner 28th and Long Beach ave.; store, 3 living rooms, cellar and barn. OWNER, 1527 Griffith ave. Phone 21680. 19

FOR SALE — AN INCOME PRODUCING property, well located, and in first class condition, a large corner, only partially improved, will pay better than 6 per cent. now. $500 will handle it. Address R, box 51, TIMES OFFICE. 21

FOR SALE—$50,000; EASY TERMS; 200-acre subdivision; will make 500 lots, 50x150; chance to make $75,000 net in 6 months; will join right party. C. W. STEWART, 426-8 Mason Bldg. 19

FOR SALE — I HAVE A PARTICULARLY fine buy in income-bearing property near Ninth and Figueroa. This property will improve quickly in value. COMMUNITY REALTY CO., See Thornilley, 302 Severance Bldg. 24

FOR SALE—100 FEET FRONT ON 25TH ST., at $25 per front foot. "Nuf Ced." A. H. WHITE & CO., Third floor Merchants' Trust Bldg. Home $580, Main 6480. 19

FOR SALE—120x120, CORNER ON HILL ST., business property, good buy for hotel site. A. H. WHITE & CO., Third floor Merchants' Trust Bldg. Home $580, Main 6480. 19

FOR SALE—$8500, S.W. CORNER OF BELmont and Rockwood, 118x140, walking distance on two car lines. The cheapest property in that neighborhood, act quick, terms. PHONE SOUTH 2838. 24

FOR SALE—FOR THE GREATEST BARgains on Main st., Moneta ave., and cross streets, see owner, JAS. BUCKLEY, 320 Potomac Bldg., or 51st and Moneta ave. Phone 1926.

FOR SALE—FORCED TO SELL 2 NEW modern flat buildings at 1127-29 and 1131-33 E. 10th, near Central, make me some kind of an offer quick. Owner, 1389 E. 15TH. South 3260. 20

FOR SALE—W. WASHINGTON ST. Asphalt section, business lots, $60 foot. Corners, $85 up; street work paid. Bargains. COLES & CO., Washington and Vermont ave.

FOR SALE — $6000; GOOD CORNER; 2-storeroom building and 2 4-room cottages, 1400 E. FIRST ST., renting $700 yearly; must have $3000 cash, choice. 21

FOR SALE—BY OWNER, 52 FEET CENtral ave., between 57th and 58th; $80 foot, ¼ cash, must sell quick. Address N, box 139, TIMES OFFICE. 20

FOR SALE—50 FOOT LOT, 6 ROOM COTtage, one block from Arcade Depot, will double soon, only $3000. Address P, box 133, TIMES OFFICE. 19

FOR SALE—CHEAP CHOICE PIECE ON Gladys ave., between Fifth and Sixth. J. W. TIBBOT, 413 Trust Bldg. 19

FOR SALE— Business Property.

FOR SALE— ARCADE [illegible] 100x110 feet [illegible] great speculative [illegible] it faces almost directly [illegible] (main) entrance of the [illegible] tains 3 cottages and [illegible] ing, Nos. 325-31 [illegible] held under an old [illegible] 31st, and can be delivered [illegible] $30,000 for the land [illegible] surance FREE. [illegible] writing that the price [illegible] $500 per foot if [illegible] This property will [illegible] fore 1907. Buy it now. [illegible] Agents till Jan. 31. L.A.R.B. Trust Building. Both Phones.

FOR SALE— A SURE [illegible] GRAND AVE. [illegible] DOUBLE FRONT [illegible] BUNKER HILL [illegible] IMPROVED WITH NEW APARTMENT BUILDING [illegible] ALL READY TO [illegible] OVER 11 PER CENT. [illegible] FOR OBVIOUS [illegible] OWNER WILL [illegible] REASONABLE [illegible] LOOK IT UP. WRIGHT & CALLENDER, 319-323 S. HILL ST.

FOR SALE—BY J. H. CLANCY, 532 Byrne Bldg. A list of good properties for investments. Buy now. $5000—Improved lot [illegible] $4000—Elegant lot [illegible] $7500—50 feet, improved [illegible] $7500—50 feet, improved [illegible] $5000—50 feet, improved [illegible] $9000—50 feet, Grand ave. [illegible] $9500—54 feet, Olive [illegible] $10,000—75 feet, corner [illegible] good. $11,000—50 feet [illegible] $12,000—60 feet [illegible] $12,500—Large lot [illegible] and Hill; best buy on [illegible] $15,000—130 feet [illegible] $15,500—132 feet [illegible] $15,000—200x140 feet [illegible] district; big money in [illegible] $18,000—60 feet improved [illegible] $18,000—75 feet [illegible] proved; income $125 per month [illegible] $27,500—120x116 feet [illegible] proved. Cheapest [illegible] $35,000—120 feet [illegible] provements [illegible] J. H. CLANCY, 532 Byrne Bldg.

FOR SALE— A CORNER [illegible] A CORNER [illegible] MATEO ST. NEAR [illegible] MATEO ST. NEAR [illegible] S. P. SIDE TRACK [illegible] PRICE OF THIS PROPERTY [illegible] 000 IF IT IS NOT TAKEN [illegible] NEXT FEW DAYS. THOMAS S. WADSWORTH, [illegible] 'PHONES MAIN 932.

FOR SALE— WE SELL [illegible] BASSETT & [illegible] Do you want a good [illegible] is first, positively [illegible] Next a good [illegible] A corner, two story [illegible] ing, 4 store rooms [illegible] ly finished now [illegible] room, not yet finished [illegible] month. Bank in corner [illegible] only 25 minutes' ride [illegible] business center of Los [illegible] $14,500, complete [illegible] years. This is probably [illegible] best bargains on our [illegible] will go with you to [illegible] BASSETT & SMITH [illegible]

FOR SALE— CENTRAL [illegible] CENTRAL [illegible] N.E. CORNER [illegible] $12,000—EAST [illegible] Yesterday I sold the [illegible] main street of the [illegible] city; today, in view of [illegible] ment that the old Arcade [illegible] and Central is to be [illegible] and one of the [illegible] in the West, costing [illegible] for 2000 feet along Central [illegible] erected in its place, I [illegible] the future, will have to [illegible] the above price [illegible] of this week, but prices [illegible] me on any other Central [illegible] hereby withdrawn. The [illegible] paving of Central is a [illegible] cause values on Central [illegible] 19 W. A. CARNEY [illegible]

FOR SALE— NEW [illegible] NEW [illegible] Two of the cheapest [illegible] Fifth st. EAST FOURTH [illegible] EAST FOURTH [illegible] A rare bargain [illegible] thing on the street. GRAND AVE. [illegible] GRAND AVE. [illegible] Two of the best buys [illegible] Can deliver all [illegible] ALLEN D. BUTT, [illegible]

FOR SALE—BY W. H. ALLEN [illegible] SIXTH STREET [illegible] UNION DEPOT [illegible] SIXTH STREET [illegible] UNION DEPOT [illegible] We have a property [illegible] of CENTRAL AVENUE [illegible] that the UNION DEPOT [illegible] we can deliver this [illegible] price that will [illegible] chaser BIG MONEY [illegible] property in this [illegible] operated in this section [illegible] Price........ SIXTH STREET [illegible] UNION DEPOT [illegible] SIXTH STREET [illegible] See us at once. [illegible] W. H. ALLEN & [illegible] 21 DOUGLAS [illegible]

FOR SALE— AND THE [illegible] ON CENTRAL [illegible] And our option [illegible] on 50x150 [illegible] good cottages [illegible] Will sell [illegible] A fine corner [illegible] ON 3RD [illegible] ONLY [illegible] W. F. [illegible] Home 1684. [illegible]

FOR SALE— [illegible] WALL [illegible] $8500—Central ave. [illegible] 40x130; good improvements [illegible] $7500—Wall street [illegible] 45x130 with 4-room [illegible] market. We have [illegible] HERRON [illegible]

FOR SALE—[illegible] 7th and Maple [illegible] Investigate this [illegible] not be surprised [illegible] Lot Department. JONES & [illegible] 19

Classified Liners.

FOR SALE— Business Property.

FOR SALE— TWO GOOD BUYS. TWO GOOD BUYS. CENTRAL AVE. CENTRAL AVE. —ONLY— —$15,000. —50x144— [illegible] to Linden st.; has two frontages; [illegible] Central ave. front is a 2-story new business, 2 stores and a fine 9-room modern [illegible] THE LINDEN FRONTAGE [illegible] 11-room house with 4-room cottage [illegible] total income, $115 per month, being [illegible] Central ave., between Eighth and [illegible] all street work in and paid for; [illegible] owner non-resident, but we can [illegible] taken at once. [illegible] THIRD ST. EAST THIRD ST. [illegible] if you want a bargain for a quick [illegible] an investment, call on us at once; [illegible] blocks east of Main st., 50x100; [illegible] "IT'S A BUY." $5500—ONLY—$5500 [illegible] corner on W. Jefferson st., 2 car lines and elegant site for stores [illegible] look this up; it's a snap. [illegible] & DOLTON, 439-440-441 Douglas [illegible] Members L.A.R.B. 21

FOR SALE— —$2750— —$2750— BUY A GOOD CLEAN STOCK OF [illegible] INCLUDING NICE NEW FIXTURES, GOOD HORSES, BUGGY, 1 DELIVERY WAGON, DOING A STRICTLY CASH [illegible] OF $45 TO $60 PER DAY. BOOKS [illegible] SHOW; CHEAP RENT; FINE DISPLAY; ESTABLISHED TRADE FOR SIX [illegible] GOOD PROFITS. THIS IS A GOOD [illegible] INVESTIGATION WILL [illegible] YOU TO YOUR ENTIRE SATISFACTION; OWNER LEAVING THE CITY; [illegible] AT ONCE. F. E. ROBINSON & CO., CITY DEPARTMENT, 216-217 PACIFIC ELEC. BLDG.

FOR SALE— CENTRAL AVENUE ADJOINING NEW UNION DEPOT. FINE CORNER. [illegible] WITH GOOD BRICK BLDGS., PAYING 7 PER CENT. SECURED BEFORE THE NEW DEPOT SITE WAS AN ASSURED [illegible] ONLY——$40,000——ONLY ONLY——$40,000——ONLY WILL BE ADVANCED $10,000 WHEN OPTION EXPIRES. [illegible] AND MAKE THAT $10,000 IN 30 DAYS. ROBINSON-GILBREATH CO., MERCHANTS' TRUST BLDG., 207 S. BROADWAY. MAIN 615. HOME 7867. 19

FOR SALE— [illegible] MANUFACTURING DISTRICT. ADJOINING NEW PURCHASE OF BIG RAILWAYS. INCOME PROPERTY. [illegible] GOOD INTEREST NOW. [illegible] for example, a big new finely built [illegible] rooms, brick and cement; rented [illegible] $5500 [illegible] is just the value of land, unim[illegible] this section. WALSH & COLLINS, 316-317-319 Byrne Bldg., Cor. 3rd and Broadway. WAREHOUSE AND FACTORY SITES. 19

FOR SALE—$4,200, INCOME $225 A MONTH, [illegible] new $300,000 depot. [illegible] property is cheap at $33,000. [illegible] work on depot starts. [illegible] STEWART, 426-8 Mason Bldg.

FOR SALE—$6500, cash $3500, [illegible] income $50 a month. [illegible] STEWART, 426-8 Mason Bldg.

FOR SALE—$14,000, Income $168 a month. [illegible] best income property in city. [illegible] STEWART, 426-8 Mason Bldg.

FOR SALE—$12,000, Corner East First. [illegible] cash, small income. [illegible] STEWART, 426-8 Mason Bldg. 19

FOR SALE— [illegible] SPLENDID CENTRAL CORNER. [illegible] ON SOUTH SPRING STREET. [illegible] now with present buildings brings in [illegible] is 120 by 120 feet. [illegible] will accept $35,000 cash, bal[illegible] fine place for an office build[illegible] or large department store. [illegible] elegant location, and for the price [illegible] nothing anywhere that can touch it [illegible] See me at once about it. [illegible] E. MAULER, office 502-504 [illegible] corner Third and Broadway. 21

FOR SALE—VERMONT AVE. CORNER. [illegible] FEET TO 20-FT. ALLEY. [illegible] deliver the N.W. corner of Vermont [illegible] st. for $8000. This thoroughfare [illegible] to be paved from Washington to city [illegible] when completed we do not believe [illegible] be able to buy this corner for less [illegible] Look this over carefully; think [illegible] projected improvements [illegible] and let us hear from you. Price [illegible] ROBERT MITCHELL CO., Sole Agents, 508 S. Broadway. L.A.R.B.

FOR SALE—SOUTH HOPE STREET, BE[illegible] and Fourth sts.; east front; 61x[illegible] with 9-room house. Price $8500. [illegible] 120 feet from Hill st., has an [illegible] view of the city from the rear [illegible] the cheapest property on the [illegible] J. MACGUIRE & CO., Exclusive [illegible] F. P. Fay Bldg. Phones— [illegible] Sunset, Broadway 4771. 19

FOR SALE— [illegible] ST., NEAR WASHINGTON. —$21,700— [illegible] ANGELES ST., NEAR 12TH. —$12,500— CENTRAL AVE. COR. —$3200— [illegible] PROPERTY PAYING 7 PER CENT [illegible] ALL ARE UNDER PRICE. W. H. CHANDLER, [illegible] Block. Second and Spring. 19

FOR SALE— PICO STREET. [illegible] CORNER BETWEEN MAIN [illegible] AND AVE. THIS IS A GOOD BUY. [illegible] RENT $110 MONTH. [illegible] LINDLEY & SON, 700 H. W. HELLMAN BLDG. 20

FOR SALE— SAN PEDRO ST. [illegible] grow on this splendid business [illegible] us for the best bargains on this. E. G. ROBINSON, 301 Grant Bldg.

FOR SALE— BUSINESS PROPERTY. [illegible] SEVENTH ST. CORNER. [illegible] FINE CORNER NEAR FIGUEROA [illegible] CAN BE IMPROVED AND [illegible] PAY GOOD INCOME. COME IN [illegible] TELL YOU HOW TO DO IT. [illegible] FOOT FRONTAGE ON 16TH ST. [illegible] EVERY MINUTE. PRICE $8000. THE BRIGGS CO., 224 S. BROADWAY.

FOR SALE— NEW PRESSED-BRICK [illegible] apartment-house, located on San Julian [illegible] Sixth and Seventh sts., three [illegible] Huntington Bldg.; this property [illegible] for five years at $1920 per annum, and [illegible] 20 per cent.; can be made to pay [illegible] it must be sold to dissolve part[illegible] immediately. See owners at 1430 [illegible] near Union ave. 'Phone Home [illegible]

FOR SALE—CENTRAL AVE. FRONTAGE. [illegible] BLOCK. Two fine corners, 7th and [illegible] feet on east side of Central, by [illegible] lot, modern 6 room cottage [illegible] price $150 per foot. Central [illegible] to be paved and prices will [illegible] Buy now. This snap. [illegible] & KELLY, owners, room 321 [illegible] Home phone 2772. 19

FOR SALE— [illegible]

FOR SALE— GOOD FOR [illegible] 6 ROOM CO[illegible] CLOSE TO [illegible] S. K. LIN[illegible] MAN BLDG.

FOR SALE— FIFTH ST. [illegible] FOR SALE [illegible] UP ON FIF[illegible] MINUTE WH[illegible] MONEY IN [illegible] WILL YIEL[illegible] FIFTH ST.? [illegible]

FOR SALE— Hotels [illegible]

[illegible]

CONTRA[illegible]

LOS ANGELES [illegible] thing in general [illegible] ing. Tel. M. 811 [illegible]

FOR SALE— Coun[illegible]

[illegible]

FOR SALE—
Business Property.

FOR SALE—

RUTH AVENUE.
GOOD FOR SHORT TIME ONLY. 37½x110.
6 ROOM COTTAGE, RENTS $22.50. $5000.
CLOSE TO 6TH ST.

S. K. LINDLEY & SON, 700 H. W. HELLMAN BLDG. 20

FOR SALE—
FIFTH ST. NEAR MAIN (ONLY PIECE FOR SALE IN THE BLOCK;) A NICE PICK-UP ON FIFTH ST.; STOP AND THINK A MINUTE WHERE CAN YOU INVEST YOUR MONEY IN CLOSE-IN PROPERTY THAT WILL YIELD BETTER RETURNS THAN FIFTH ST.? SEE HENCK BROS.
416 MASON BLDG.
FOURTH AND BROADWAY.

FOR SALE—
Hotels and Lodging-houses.

FOR SALE—
A list of rooming-house bargains:

20 rooms, S. Hill	$650
14 rooms, N. Broadway	$650
30 rooms, near Fifth	$900
27 rooms, S. Hill	$2100
25 rooms, W. Fourth	$2300
40 rooms, S. Flower	$2000 will handle
70 rooms, N. Broadway	$2000 will handle
35 rooms, S. Broadway	$3200
60 rooms, S. Flower	$3500
50 rooms, near Olive and Hill	$3500
40 rooms, S. Grand	$5000
65 rooms, First	$3500

OLD SETTLER'S INVESTMENT CO.,
19 601-603 Grant Blk.

FOR SALE—OR EXCHANGE—AN ELEGANT house, clearing over $300 per month. We have positively proven this. Will sell on easy terms or trade for real estate. This house is very reasonable at $2500. If you have lots or house and lot of equal value, or equity of $2000 in saleable property, we can make a fine deal for you on this house. Owner must return east at once and wants to make quick deal. An opportunity here seldom offered. LOS ANGELES BUSINESS EXCHANGE, 206½ S. Broadway. 19

FOR SALE—A SNAP; $900.
31-room rooming house; splendid location, 305 E. Fifth st., close to Arcade Depot; a mint for right party; big transient; sells for $900, or part cash, balance in exchange for city property; owner is willing to sell ½ interest if desired; agents receive regular commission. 20

FOR SALE — $4500; FURNITURE AND GOOD will of the 36-room apartment-house at 943 Santee st., known as the Kenwood, everything new and modern; choice class of tenants; nets over $150 per month; will sell at cost; reason, owner has other business. Apply at PREMISES. 19

FOR SALE—BY J. R. RICHARDS, HOTEL Brokers' Co., 321 Laughlin Bldg. First-class hotels, apartment houses and rooming houses, country hotels, new hotel buildings for lease on favorable terms. J. R. RICHARDS HOTEL BROKERS' CO., 321 Laughlin Bldg.

FOR SALE—A BOARDING-HOUSE; WILL room 20 people; all furnished; dining-room and kitchen well furnished, with $100 range; also a good barn, where a span of horses can be kept; price $800. Address R, box 57, TIMES OFFICE. 20

FOR SALE—THE CONTENTS OF 7-ROOM upper flat, nicely furnished, every room sunny; must sell; snap if sold in 3 days; see owner at 121½ S. OLIVE, lease; $450 without piano. Phone 9106. 21

FOR SALE — 5 ROOMS, $175; 14 ROOMS, $600; 9 rooms, $400; 7 rooms, $300; 12 rooms, $500; 13-room, $450; all in walking distance of the postoffice. CUT-RATE REALTY CO., 517 W. Seventh st. 19

FOR SALE—34 ROOM HOTEL, $2700.
48 room house, $1500, handles this.
45 room house, $2500, making $350.
C. W. STEWART, 426-8 Mason Bldg. 19

FOR SALE — SWELLEST FURNISHED house on West Seventh street; good money maker. Will let go cheap, as other business demands all attention. Owners address P, box 152, TIMES OFFICE. 19

FOR SALE—HOTEL, GARDENA, $2500; NO other hotel or restaurant in town; good income guaranteed; 16 rooms furnished; fine location. O. C. OLDS, Home 'Phone 51, Gardena. 19

FOR SALE—15-ROOM NICELY FURNISHED lodging-house, well located and money-maker if rightly managed, can be had at a bargain. Room 9, 119½ S. SPRING ST. 21

FOR SALE—ROOMING-HOUSE; SNAP; close in; has 73 rooms and making $500 per month, and other good eclipse real estate bargains. 223 MERCANTILE PLACE. 20

FOR SALE—ROOMING-HOUSE, BEST LOCATION in the city, every room taken; will sell or trade for flat farther out. Apply OWNER, room 10, 331½ S. Spring. 21

FOR SALE — $400 HANDLES 15-ROOM rooming-house on Hill st., near Third; good lease, $65 rent. See WILBOURN, room 215, Byrne Bldg., Third and Broadway. 23

FOR SALE — A 42-ROOM ROOMING-HOUSE good lease; full the year round; center of city; rent $200; income $550; a snap. Address P, box 110, TIMES OFFICE. 24

FOR SALE—$6500, HOTEL 46 ROOMS, WITH or without dining room, close in, corner, new, elegant modern, now clearing $300 per month. 632 W. 6TH ST. 19

FOR SALE—CAN YOU BEAT THIS, IN heart of city, 30 rooms, lease 2 years; rent $125. $900, part cash today only. 206½ S. BROADWAY, room 9.

FOR SALE — A FINELY FURNISHED apartment house, best location in the city; easy terms; house full. Address P, box 104, TIMES OFFICE. 24

FOR SALE—ROOMING-HOUSE, 20 ROOMS, close in; rooms all full; rent $45; 2 years' lease; price $600. R. S. MARSHEL, 204 Grant Bldg. 20

FOR SALE—A SNAP; 40 ROOM HOUSE; will sell cheap for cash. Inquire for H. W. SHEPHERD, 534½ South Broadway. 20

FOR SALE — ROOMING-HOUSE, 30 ROOMS, all full; good-paying house; will exchange for lots or acreage. 621 CROCKER ST. 19

FOR SALE—ROOMING-HOUSE, 14 ROOMS, close in, on hill; $300 will buy it today. R. S. MARSHEL, 204 Grant Bldg. 20

FOR SALE — A 16-ROOM ROOMING-HOUSE for $375; good furniture; pretty surroundings. 614 RUTH AVE.

FOR SALE—A FIRST-CLASS TRANSIENT house, doing good business. Apply 228½ N. MAIN. 19

CONTRACTORS—
And Builders.

LOS ANGELES JOBBING CO., DO ANYthing in general building repairs and remodeling. Tel. M. 8111, Home 7545. 111 E. 15TH ST.

FOR SALE—
Country Property.

FOR SALE—$1500 BUYS A 2-ACRE FRUIT and chicken ranch, 1-4 mile from electric line 7-room house, cost $1200, windmill and tank, chicken corrals, fruit of all kinds; this is a fine home and well located; only $500 down; look this up if you want a bargain. KING BROS., 203 Tajo Bldg., 1st and Broadway. 19

FOR SALE—
—FEW MINUTES—
from the city. If you wish 5 or 10 acres of deep, rich loam soil, on electric car, not far from the city, either improved or unimproved, call and see us.
F. H. BROOKS COMPANY,
215-16 Currier Bldg., 212 W. Third st.
20 Both 'phones.

FOR SALE—SEVERAL 20-ACRE PIECES, ranch homes near Whittier; the very best of land with an abundance of pure soft water; the soil is suitable for winter vegetables, berries, oranges, walnuts and all kinds of grain; price $140 to $180 per acre; payments can be made to suit purchasers. W. J. HOLE, owner, 409 Pacific Electric Bldg., Main 3704. Home 7723.

FOR SALE—5-ACRE RANCH FOR ONLY $1300; small house, barn, well and windmill; everything new; splendid place for chickens; only ½ mile from car line; come quick if you want a home, cheap, in this Gardena section. O. C. OLDS, office fronting on Redondo car line, Gardena. 19

FOR SALE—115 ACRES FINE LAND IN the San Fernando Valley at $60 per acre. Level as a floor; adjoins station on main line of Southern Pacific; nothing in the valley better for subdividing. This is a snap for dealers. See T. T. LEWIS, with Walsh & Collins, 317 Byrne Bldg. 21

FOR SALE—$35 PER ACRE; ONLY $5 DOWN and $5 per year; no interest first year; Stanislaus Co. alfalfa lands; abundance of water; large tract; near R.R. and school. O. D. BALDWIN & SON, 240 Bush st., San Francisco, or F. W. Wehn, Turlock, Stanislaus Co.

FOR SALE—BY OWNER, 30-ACRE WALnut ranch, 15 years old, 1 1-4 miles from Orange, fine soil, plenty of water, small house and barn, $13,500 if sold within next 10 days, ½ cash, no trade. W. L. BARKER, Villa Park, Cal. 19

FOR SALE—$6500, 15 ACRES, NEW 8 ROOM house and large barn, corrals, runs and houses for 500 chickens, 6 acres in alfalfa, fine well, water to irrigate, well located, small family orchard. W. M. GRAY, Gardena, Cal. 19

FOR SALE—280 ACRES FINE WHEAT AND alfalfa land at $20 per acre. "Nuf Ced."
A. H. WHITE & CO.,
Third floor Merchants' Trust Bldg.
Home 8580, Main 6480. 19

FOR SALE—WHEAT AND ALFALFA LAND in Kings county for $7.50 per acre.
A. H. WHITE & CO.,
Third floor Merchants' Trust Bldg.
Home 8580, Main 6480. 19

FOR SALE—FARM OF 120 ACRES NEAR Lebanan, Mo., price $1500 cash, or would trade for desirable lot. MATTHEWS & M'MAHAN, room 19, 205 West 5th st. Home phone 5706. 21

FOR SALE—LAND; 20 RANCHES IN KERN county ranging in price from $5 to $100 per acre; some in alfalfa. ROBERTSON, Agency, 123 S. Broadway. 19

FOR SALE—STAMP BRINGS FREE CATAlogue of country lands. BURR-PADDON CO., 40 Montgomery st., San Francisco, Cal.

FOR SALE—20 ACRES SOUTH OF CITY for subdivision, will sell part or all. LANG, owner, 223 Mercantile Place. 20

FOR SALE—
Country Property.

FOR SALE—
EL CARMEL
is the place to buy if you wish to double your money.
EL CARMEL
is only four miles from the city.
EL CARMEL
is on two roads and one-half a mile from the electric car.
EL CARMEL
soil is deep and rich and easy to work.
EL CARMEL
is the place to have a home.
EL CARMEL
is the best buy for the money.
EL CARMEL
is the place to raise vegetables, alfalfa, fruit and flowers.
EL CARMEL
is divided into tracts from 5 acres and up, no small lots.
EL CARMEL
has its own water system that goes free with the land.
EL CARMEL
land is sold for $250 per acre and up, one-fourth cash, balance 1, 2 and 3 years.
EL CARMEL
has another free excursion soon, call and get tickets and see for yourself. Costs you nothing.
F. H. BROOKS COMPANY,
215-16 Currier Bldg., 212 W. Third st.
20 Both 'phones.

FOR SALE—
SAN FERNANDO VALLEY LAND.
ONLY $60 TO $100 PER ACRE.
Within 6½ miles of the city limits of Los Angeles.
THINK OF THAT.

Land adjoining this can't possibly be bought for less than $300 per acre.
We control 350 acres of land in the valley that adjoins some of the best orchards in the valley that can't be bought for less than $350 per acre.
For a few days only we will offer this for the above price, in 10, 20, 40 and 80-acre lots.
This land planted to peanuts, popcorn, potatoes, or pumpkins will pay for itself in one year's time.
The peach and apricot crop produced this year an average of $125 per acre.
ARLINGTON REALTY COMPANY,
'Phone West 2. 3300 W. Pico st. 20

FOR SALE—
Do you want the best bargain in Fernando Valley? If so, call at once or somebody else will get it. 131 acres adjoining the famous Garnsey & Howell ranch, close to the Huntington-Harriman Electric Railroad syndicate's 16,000 acres. This is a beautiful piece of land, choice in every respect. No better fruit, vegetable or walnut land in the country. Price for a few days, $60 per acre. No smut or scale in that section.
GEO. HUNTINGTON & CO.,
428-9 Bradbury Bldg.
Phones Home 2455, Sunset Main 3325. 21

FOR SALE—
56-ACRE ORCHARD.
SAN FERNANDO VALLEY $175 PER ACRE.
56 ACRES IN PEACHES AND OTHER FRUIT IN FULL BEARING ADJOINING DEPOT. $175 PER ACRE IS A SACRIFICE PRICE.
EMIL FIRTH, (OWNER)
HOME 3105. MAIN 2548.
411-417 LAUGHLIN BLDG.,
315 S. BROADWAY.
"YOU'RE SAFE AT FIRTH'S." 21

FOR SALE—A GREAT BARGAIN.
ONLY $3500.
ONLY $3500.
10 acres, 6 miles south of city limits and near the new Moneta ave. car line, fine soil, all leveled for alfalfa, ½ interest in pumping plant; 5-room house, large barn, fine shade trees; come in and get full description; this ranch will be worth double in 2 years.
SHELLENBERGER, OLNEY & CO.,
Phone Home 1829. 202½ S. Broadway. 19

FOR SALE—
A BARGAIN.
$280.
Per acre and property all around is selling from $350 to $300.
10 acres of deep rich soil in the artesian water belt, on electric car line between the city and the ocean.
Call for particulars.
F. H. BROOKS CO.,
215-16 Currier Bldg. 212 W. Third st.
20 Both phones.

FOR SALE—
AN INCOME RANCH.
Situated close to S.P. depot in the Fullerton-Anaheim district; 34 acres of which 20 acres are in walnuts, interset with vegetable crops, balance used for general purposes; will produce $3000 annually; new and modern 5-room cottage, 1 barn, all stock, tools and implements; price $12,000, terms or would accept city property in part payment. JAMES MENZIES & CO., 232 Byrne Blk. 19

FOR SALE—
Splendid cattle ranch, 480 acres.
Situated 5 miles from Tucson, Ariz.
Fine healthy climate and good farming land; plenty of water from 3 wells.
Now on ranch 200 head of cattle, also horses and pigs; also 6000 bales of hay; one year's raising. There is machinery for making gas. Call mornings on E. MAULER, 502 Byrne Bldg., corner Broadway and Third st. 21

FOR SALE—400 ACRES AT SANTA ANA, you can buy the whole or a ½ interest in this; there is big money in running this a few more years or a large dairy ranch and then cut it up in 5 and 10-acre tracts; over 100 acres now in alfalfa and can soon have it all, can easily keep 400 milch cows; if you want something good look into this. THE BURCH-GWYNN CO., 106 S. Broadway. 20

FOR SALE OR EXCHANGE—660 ACRES
A-1 stock or alfalfa ranch,
Ranch for money every time.
C. W. STEWART, 426-8 Mason Bldg.

FOR SALE—10, 20, 100 ACRE ranches, $25 an acre and up.
C. W. STEWART, 426-8 Mason Bldg. 19

FOR SALE — CALIFORNIA IRRIGATED grain, alfalfa, fruit farms; in best districts; from ten acres. Long terms. All or partially farmed to produce you annual income while paying. We loan money for improvements. Deed in trust and representations guaranteed from first payment. Write for details. CALIFORNIA FARM IMPROVEMENT CO., 236 H. W. Hellman Bldg., Los Angeles, Cal.

FOR SALE—
Poultry Ranches.

FOR SALE—$1850; CHICKEN RANCH; NICE little house on half acre of land, set to fruit, vines and nut trees; a fine incubator house and glass front brooder, alfalfa patch, flowers, and only four blocks from Pasadena stores and car line; terms to suit. FRANK C. PLATT INV. CO., 23 S. Raymond, Pasadena. 22

FOR SALE—1 ACRE CLOSE IN, CHICKEN ranch, near car line, southwest, 5 room cottage, bath, toilet, splendid well, mill and tank, barn, coops, corrals, houses, fine property nicely located and a bargain at the price asked, 5 cent fare. G. E. DELAVAN, 427 Bryson Bldg., Home 3536. 19

FOR SALE—POULTRY RANCHES OF ALL sizes, from one to twenty acres, all prices from $1000 to $10,000; all locations from the ocean to the mountains; now is the time to secure a poultry ranch; for information call on M. W. ATWOOD, 613 Grant Bldg. 19

FOR SALE—MAKE MONEY RAISING poultry. $2000 investment earns $160 per month. Double your income in one year. Large free list from poultry center. Tells all about the business. Write J. W. HORN CO., Petaluma, Sonoma county, Cal. 29

FOR SALE—1 1-3 ACRES NEAR FOOThills, on car line. Good 4-room house and barn. Water piped. Price $1500. BAKER-LELAND REALTY CO., 419 Byrne Bldg. Corner Third and Broadway.

FOR SALE—CHICKEN RANCHES FROM 1 to 20 acres. G. E. DELAVAN, 427 Bryson Bldg. Home 3536. 19

FOR SALE—
Lemon and Orange Groves.

FOR SALE—THIS IS A GOOD PROPOSItion for you. 10 acres at Uplands, right on Euclid ave., away from both frost and wind, 5 acres in lemons, 12 years old, 5 acres in navels, and Valencias, 14 years old; small house. Will sell for cash or exchange for good city property. See us quick. THE BURCK-GWYNN CO., 106 S. Broadway. 21

FOR SALE—GOOD 7½ ACRE ORANGE grove at Covina, trees 12 years old, and full of fruit, good 6 room house, barn, stable and chicken house, near postoffice and station, only a little cash to handle this, or would trade for Oakland or Berkeley property. BURCK-GWYNN CO., 106 Broadway. 21

FOR SALE—GOOD 7-ROOM HOUSE AND 10-acre orange grove at North Ontario; trees Washington navels, 12 years old; this is a nice grove, well located on high ground; would exchange for city property or sell low on easy terms. BURCK-GWYNN CO., 106 S. Broadway. 21

FOR SALE—PAYING ORANGE GROVE, 23 acres, too good to advertise particulars; near trout fishing; might consider part clear lands; describe yours fully; value; investigate for here's the chance you don't often find. MRS. WHITE, 916 Carondelet st. 19

FOR SALE—20 ACRES OF ORANGE GROVES near Monrovia, good buy. "Nuf Ced."
A. H. WHITE & CO.,
Third floor Merchants' Trust Bldg.
Home 8580, Main 6480. 19

FOR SALE—20-ACRE ORANGE GROVE AT Duarte, 10 acres seedlings, 30 years old, 10 acres navels, 9 years old; soil gravelly loam; good cement flumes; no buildings. See BURCK-GWYNN CO., 106 S. Broadway. 21

FOR SALE—10 ACRES IN WASHINGTON navels; can be had cheap.
A. H. WHITE & CO.,
Third floor Merchants' Trust Bldg.
Home 8580, Main 6480. 19

FOR SALE—INCOME ORANGE GROVE, 25 acres, Valencias, navels, $23,000; might consider part clear; what have you? Describe fully, value, for here's your opportunity. 916 CARONDELET ST. 21

FOR SALE — 18 ACRES ORANGES AND lemons, at Uplands; $5000 will handle this, balance easy; this is a good buy. Address box 74, TIMES OFFICE, Pasadena.

FOR SALE—
Lemon and Orange Groves.

FOR SALE—THERE ARE ORANGE GROVES that you have to pay more than they are worth to buy them, but this one you can buy for less than its value; 20 acres of 8-year-old trees, mostly navels, at Redlands; good house, plenty of water at a very low cost, only one block from electric car, the land is easily worked and lays just right to be easily irrigated; over $1000 worth of cement flumes; if you want a place for profit or for health and profit combined, this will please you; Redlands is noted for being the most beautiful and healthy place in California; owner must have the money so we can sell this at a price that 2 good crops will pay for it and 3 years from now it will bring 50 per cent. more than we ask for it now. For sale by THE BURCH-GWYNN CO., 106 S. Broadway. 20

FOR SALE—GOOD 40-ACRE INCOME FRUIT ranch at Cucamonga; plenty of water; good house, 4 rooms, 25 acres in good bearing vineyard, 8 acres oranges, 9 acres lemons; all in good condition, on fine soil; buy now and you get this season's citrus crop; good large lemon curing house and lemon trees are 14 years old; income on this place $4000 to $5000 per year; can divide this place, but can sell the whole so cheap and on easy terms, you will want it all. BURCK-GWYNN CO., 106 S. Broadway. 21

FOR SALE—$20,000; ONE OF THE BEST groves at La Verne, near San Dimas; owner netted $3350 above all expenses last year; 10-room house, large barn, etc. Improvements worth $10,000. Owner might take residence in Los Angeles as part payment.
L. M. PRATT,
608 Laughlin Bldg.
"Headquarters for Orange Groves." 19

FOR SALE—FULL BEARING ORANGE grove, near foothills; good soil, abundance of water; 5000 boxes of oranges on trees; six-room house and good barn; vacant land, 3-4 mile south, $1000 per acre; 2 miles west $2000 per acre; $1200 per acre buys this. Can be divided into 2 pieces. Wealthy men are buying homes in vicinity. GREENAWALT, 309 W. First st. 19

FOR SALE—
Suburban Property.

FOR SALE—
EAST HOLLYWOOD COTTAGE TRACT.

People with moderate means can get the best of soil, fine view, healthful elevation and 5 cent fare., for a very small cutlay and easy terms.

40x132 foot lots, from $250 to $350.

Water piped to rear of lots.

One-quarter cash, balance $10 month. $500 restrictions.

Get off Hollywood car at Sunset Blvd. and Benefit st., go north on Hoover, 1000 feet. These lots are cheap and will soon be out of first hands, buy now.

E. G. ROBINSON, 501 Grant Bldg. 21

FOR SALE—335 ACRES, HAVING BEACH frontage of about 3000 ft., just north of Santa Monica Canyon and close to Port Los Angeles. New electric line now building along beach to Vetura must cross this property. Level, best of soil, no adobe or alkali. Beautiful subdivision or villa site. Continuous flow of water from various springs on parts of land. An abundance of water can be developed at reasonable depth. Any one knowing Santa Monica and the prospects in view of this location can readily see that this property affords fine opportunity for investment. Can deliver for less than $300 per acre. For further particulars see C. K. VALENTINE, 615 Fay Bldg., Main 9273, Home 7172. 20

FOR SALE—10-ACRE WALNUT RANCH, splendid water right, trees 11 years old, no buildings; this is a splendid investment at $450 per acre, if taken soon.
20 acres improved, 5-room modern cottage, large barn, good location, only $300 per acre.
14 large, beautiful lots, all out to full-grown orange trees, close to Masonic Home, on car line; all in a bunch, at the low price of $125 per lot; 5-room modern cottage, 3 lots, close to car line; only $2500, terms.
Exchange new cottage, eight acres, good land, for house and lot in Los Angeles.
We have some good buys in Alhambra, also.
SAN GABRIEL REALTY CO.,
C. J. FERRIS, Mgr.,
San Gabriel, Cal.

FOR SALE—
$600—ONE ACRE—$600.
DON'T BUY A LOT WHEN THE SMALL AMOUNT OF $600 WILL SECURE YOU AN ACRE. I HAVE A SPLENDID ACRE PIECE IN THE SOUTHWEST ON A FAST CAR LINE WITH GRADED AND OILED STREETS AND WATER PIPED IN 4-INCH MAINS WHICH I WILL SELL FOR $600 AND MAKE TERMS SO ANY AMBITIOUS MAN CAN HANDLE IT. A GOOD INVESTMENT FOR ANYONE.
EMIL FIRTH, (OWNER)
HOME 3105. MAIN 2548.
411-417 LAUGHLIN BLDG.,
315 S. BROADWAY.
"YOU'RE SAFE AT FIRTH'S." 20

FOR SALE—NEAR TROPICO, 2 BLOCKS from car line, almost an acre of ground; good 4-room house, bath, pantry, cellar, 4 large closets, barn, chicken pens and yards, all fenced; plenty shade and fruit trees; price $2100, good terms.

For Sale—Between Tropico and Glendale, 2 acres and 5-room house, has wind mill, pumps, plenty water to irrigate it all, has 60 English walnut trees, seven apricot and 6 peach trees; 500 raspberries and 500 blackberry bushes; if you are looking for a bargain here it is, $2400.
L. A. REALTY EX., 322 Grant Bldg. 19

FOR SALE—
RYDER REALTY CO.,
226 MERCANTILE PLACE.
10 acres of choice land for subdivision on car line, 17 minutes from Los Angeles; will make $20,000 for the purchaser by subdividing in ½ acre lots, price $625 per acre, if sold before the 25th. Generous credit.
RYDER REALTY CO., 226 Mercantile Place.

FOR SALE—
FIVE AND TEN-ACRE TRACTS.
Abundance of water; will grow anything. Only $130 to $175 per acre. Sold on very easy terms. 19 miles from Los Angeles. Come and take an auto ride to the property. THE G. WOODS HICKS CO., PROMOTERS, Suite 303, Laughlin Bldg. Phone Home 1997.

FOR SALE—$500, AT ALTADENA, ACRE lots; good soil, lies well, elegant view. Only $500; $100 down, balance $10 a month.
L. M. PRATT,
608 Laughlin Bldg.
Authority on Altadena. 19

FOR SALE—CITY LIMITS, PASADENA.
$5500.
2 acres well improved with choice fruits, new 8-room modern house, well located; would exchange for Los Angeles.
T. L. KERR, 200 Frost. 20

FOR SALE—THIS IS A BARGAIN; $350 IF taken at once; lot in the suburbs, 50x150 to 20-foot alley; sidewalks and oiled streets, water, 7½c car fare, 2 car lines, 30 minutes from center of city. Address R, box 45, TIMES OFFICE. 19

FOR SALE—OR EXCHANGE, 30 ACRES, near San Pedro car line and near McKinley Home; level, rich, sandy loam soil.
J. B. SEXTON,
19 102 South Broadway.

FOR SALE—EXCEPTIONAL OPPORTUNITY Santa Barbara, new, perfectly modern home, 7¾ acres, near Mission; city appointments; a bargain, without cash if secured. Owner leaving. H. G. CHASE, Santa Barbara.

FOR SALE — $1000, WORTH $4000, BUT must be sold this week. 20 acres, 5 miles from Hollywood, in Toluca; grapes, walnuts, fruit and alfalfa grow to perfection. Inquire at 214 E. 28TH ST. 21

FOR SALE—CHEAP, 2 ACRES AT HIGHland Park, 4 blocks from University and on new proposed car line; land lies level with plenty water. D. W. WILSON, 219 Byrne Bldg. Home 6068. 19

FOR SALE — SANTA MONICA SHORT line, several pieces choice land in sizes of from 20 to 100 acres. D. W. WILSON, 219 Byrne Bldg. Home 6068. 19

FOR SALE—HAVE PAID $18 ON TWO LOTS at Watts; sidewalks in; street graded; will sacrifice equity and contract; make offer. 218 MASON BLDG. 21

FOR SALE—WANTED CAPITAL TO HANdle acreage, neighborhood Howard Summit; a splendid bargain. P.O. BOX 404, Long Beach, Cal.

FOR SALE—ONLY A FEW LOTS LEFT AT the price, in Watts. See ENGELHART, the real estate man, 611 S. Spring st. 20

FOR SALE—DESIRABLE LOTS AND ACREage in and near the Palms. JAMES P. WARD, Palms. Phone Main 1917. 22

ALHAMBRA.

FOR SALE—
ALHAMBRA, THE CITY OF HOMES.
Seven cent car fare.
$250 and up—Lots 50x150, near car line.
$1200—3 lots, 150x163 to alley, on car line.
$1000—3 lots, 150x150 to alley, on car line.
$2800—7 rooms, lot 100x160, near cars; terms.
$2100—6 rooms, lot 100x175, cement walks.
$12,000—8 acres Valencias, fine home site, near cars.
SEE OUR BARGAINS BEFORE INVESTING.
BAILEY REALTY COMPANY,
331-331½ H. W. Hellman Bldg.
—And—
19 9 E. Main st., Alhambra.

GLENDALE.

FOR SALE—
GLENDALE.
SACRIFICE SALE—3 ACRES, CHOICE LAND. 7-room modern house, 3-story barn, water well, reservoir besides water stock; part in navel oranges, other fruit in variety. 4 acres choice for strawberries. Jersey cow; horse and surrey and 100 chickens. A truly beautiful home. Less than $700 per acre, including the improvements. A great bargain. Let us show you.
J. B. SEXTON,
19 102 S. Broadway.

FOR SALE—CHARMING GLENDALE, WITH best soil, climate, water, lowest prices. See us about LOTS, acres, HOUSES; offering two fine lots, 100x175, covered with orange trees, only $600; also 200x145, on electric line, $1200; equal to $350 a lot. PARKER-LOGAN, 138 S. Broadway. CUT THIS OUT. 19

FOR SALE—
Suburban Property.

HOLLYWOOD.

FOR SALE—
MICHIGAN TRACT, HOLLYWOOD.
Large, beautiful lots, one block from car line. Magnificent view; two blocks west of the new High School; fronting Sunset Blvd., a beautiful, sunny slope, with view of the ocean, lots 55x140 feet; price $1100; cheapest lots on the market; easy terms.
C. W. WOOSTER CO.,
223 West Second st.
F. A. Barnard, Mgr. Hollywood office, one block east of hotel.

FOR SALE— CORNER LOT.
BUNGALOW.
2 BLOCKS FROM HOTEL.
PRICE REDUCED TO $3500.
Oak floors, beam ceilings, art glass windows, chain fixtures, built in seat, bookcase and desk; set tub, porch 7x34. If you want a good one, buy this. See owner.
W. H. CHANDLER,
232 Bryson Bldg. Los Angeles.

FOR SALE—A COSY, MODERN, NEW 7-room house, completely and elegantly furnished; large lot, high ground, near hotel; fine trees and shrubbery; owner going abroad; rare chance to get a very comfortable home at a reasonable price. Let us show it to you. W. C. CAMPBELL & CO., opposite Hotel Hollywood. 21

FOR SALE—
Hollywood lots, houses and acreage; a fine rental list.

Home Phone 25. J. F. GRASS & CO., Cor. Palm and Prospect aves. Hollywood.

FOR SALE—A FEW CHOICE LOTS LEFT in Grand View tract, East Hollywood, $450 to $600, 1-3 down, lots in the vicinity selling for $700 and $800. BROADWAY LAND CO., 432 Mason Bldg., 4th and Broadway. Home 1368. 21

FOR SALE — LOT 92½x220, SOUTH FRONT on Prospect between De Longpre's and hotel; no lot as cheap within $1000 in same space; this must be sold; good terms; price $6000. OWNER, 132 Prospect ave. Phone 177. 19

FOR SALE—IN BEAUTIFUL HOLLYWOOD, two lots commanding a magnificent view of the surrounding country, price $1200. $1500 cash. 729 S. BROADWAY. 19

SAN DIEGO.

FOR SALE—MILLIONS ARE BEING SPENT around SAN DIEGO in ELECTRIC RAILROADS, WATER, IMPROVEMENTS and BUILDINGS. Now is the time to buy. A small investment now will double and treble. The wise ones are buying now. Let us tell you about it. Lots $100 up, on easy terms. SPECIAL EXCURSION, January 20.
RALSTON REALTY COMPANY,
Home 2310. 222 S. Spring. 19

FOR SALE—
Beach Property.

FOR SALE — ONE ACRE IN WRIGHT'S addition to Venice, for $1100—way below prevailing prices. $700 cash handles this, balance $10 a month. Take green Ocean Park car—get off at Frederick Station, or see H. COLLINS, Drapery Dept., Coulter Dry Goods Co. 20

FOR SALE — ONE ACRE IN WRIGHT'S addition to Venice, for $1100—way below prevailing prices. $700 cash handles this, balance, $10 a month. Take Ocean Park car—get off at Frederick station, or see H. COLLINS, Drapery Dept., Coulter Dry Goods Co. 20

LONG BEACH.

FOR SALE — LONG BEACH, 3 LOTS IN Seaside Park tract between the new inner harbor and the ocean, electricity, gas, water, sewer and sidewalks, all in; forced sale, unable to make January payment; you can double your money on these lots. R. D. BROWN REALTY CO., 428 Bradbury Bldg., Los Angeles. 19

FOR SALE—
If you are looking for property either at Long Beach, Alamitos Bay or Heights, Mira Mar, Signal Hill or Richland tract, call at the branch office at 415 Braly Bldg., L. A. Our auto is at your service.
W. P. CHAPPELL,
21 Home 4287; Main 3060.

FOR SALE—WE HAVE 3 BEAUTIFUL COTtages at Long Beach on Ocean blvd., which we offer at last year's prices owners nonresidents; don't know values; chance to make money quickly if bought soon. FUNCHEON & DAVIS, 224 S. Broadway, L. A., or C. O. BATES, 238 E. Second, Long Beach. 23

FOR SALE—IF YOU WANT A BARGAIN I have 5 acres adjoining Alamitos Bay way under the market. Call and see
W. P. CHAPPELL,
415 Braly Building.
20 Home 4287, Main 3060.

OCEAN PARK.

FOR SALE—FURNISHED COTTAGE NEAR Ocean Front, at a bargain; easy terms. CHAS. J. HILDESHEIM & CO., 143½ 1ier ave., Ocean Park.

HERMOSA.

FOR SALE—LOTS 50x125, IN THE CARNAtion belt at Hermosa, 4 blocks from the ocean, 2 blocks from school, close to Santa Fe and 3½ blocks from electric line; under gas, water and electricity. Price only $200 per lot, $25 cash, balance $5 per month. I am improving this property, and expect to run the lots up to $500 each next summer. ORRIN RICE, owner, 416 Bryson Bldg. 20

WILMINGTON.

FOR SALE—WILMINGTON.
Wilmington the inner harbor town is where you want to buy real estate for speculation or investment. DORION & SCHNEIDER, 500½ S. Broadway, branch Wilmington.

VENICE OF AMERICA.

FOR SALE—CHOICE OF TWO LOTS ON canal in Venice and Venice subdivision No. 1. $500 cash, balance easy payments. A. W. GUMP, 1120 S. Main st. 20

FOR EXCHANGE—
Real Estate.

FOR EXCHANGE—OR SALE—SEVERAL thousand acres alfalfa and sugar beet lands in Idaho, $10.50 per acre. Perpetual water right. Easy terms. Will accept California property, city or country, in exchange. OWNER, 433 Stimson Bldg. 19

FOR EXCHANGE — A NEW MODERN apartment house of 23 rooms, well located and well rented for 3 years with light incumbrance; equity $10,000 for exchange for alfalfa or walnut ranch. M. W. ATWOOD, 612 Grant Bldg. 19

FOR EXCHANGE — A LARGE LOT ON THE hill, 5 minutes' walk from Second and Broadway; will exchange for a residence worth about $5000; price $16,000. CHAS. M'KENZIE CO., 409 H. W. Hellman Bldg. Home 5962, Main 5561. 19

FOR EXCHANGE—
I make a specialty of exchanging real estate, particularly California for eastern.
Member L.A. C. W. CONWAY,
Realty Board. 304-5 Broadway Bldg.

FOR EXCHANGE—WE STICK TO THE one line, exchanging properties. "Square Dealing" our motto. EUGENE C. WEBSTER, suite No. 731, H. W. Hellman Bldg. Members Los Angeles Realty Board. Bank references.

FOR EXCHANGE—WE WILL SELL, EXchange or rent your property for you; property looked after; exchanges a specialty.
A. C. HESS & SON,
[illegible] Bldg.

FOR EXCHANGE—
I make a specialty of exchanging real estate; have large list, both eastern and California; "Equitable exchange" my motto. D. I. PETERS, 335 H. W. Hellman Bldg. 21

FOR EXCHANGE—A HOME WITH AN INcome, too good to advertise particulars; nothing like it in Los Angeles; am offered $1800 annual rent; describe yours, fully valued. Address OWNER, 916 Carondelet st. 19

FOR EXCHANGE—NEARLY CLEAR BUSIness lot on First st., Goldfields, $5000; net monthly income $116; want city or country, clear. Address ROOM 233, Pacific Electric Bldg. 'Phone Home 6326. 21

FOR EXCHANGE—OR SALE—128 ACRES OF the finest alfalfa land in Tulare county; right in the artesian belt; ½ mile from station; want lots, cottage or acreage. Address P, box 134, TIMES OFFICE. 21

FOR EXCHANGE—$400; GOOD BUSINESS lot, Las Vegas, or nice residence lot, Los Angeles, for piano; must be good one, as lots are good. W. J. SANDER, 735 E. Adams. 20

FOR EXCHANGE—CALIFORNIA FOR EASTern, city for country, largest list to choose from, square deal for every one. M'PHERSON REALTY CO., 414-15 Bradbury Bldg.

FOR EXCHANGE—36-ROOM APARTMENT house, new furniture, rooms all full; for 6-room modern cottage west of Main. CHAS. N. GREEN & CO., 223 West 2nd st. 19

FOR EXCHANGE—20 ACRES LEMONS AND oranges, $18,000; want city or alfalfa; $15,000, 200-acre Iowa farm for grove. FRANK OUGHTON, 537 Chamber of Commerce. 19

FOR EXCHANGE—GOOD CLEAR ROOMing-house, doing good business, worth $5000 for a grove at Corona. A. C. HESS & SONS, 225 Byrne Bldg. Home 8822. 19

FOR EXCHANGE—I MATCH ANY TRADE, large or small, in farm or city property, in any State. J. A. KING, room 1, Lyon Block, Riverside, Cal.

FOR EXCHANGE—GOOD 8-ROOM HOUSE in Des Moines, Iowa; nearly new, for house here. THE BURCK-GWYNN CO., 106 S. Broadway. 21

FOR EXCHANGE—40 ACRES NEAR BURbank; price only $50 per acre; want small residence. CHAS. N. GREEN & CO., 223 W. 2nd st. 19

FOR EXCHANGE—FIVE-ROOM NEW, MODern cottage for vacant lots or equities. LYNN & LEWIS, 318 Mercantile Place. 20

FOR EXCHANGE—BEN WHITE WILL EXchange your property. 321 BRYSON BLK., Second and Spring. Member L.A.R.B.

FOR EXCHANGE — BUFFALO, N. Y., LOTS for cottage, about 5 rooms. J. L. P., 344 Francisco st. 19

FOR EXCHANGE—LARGE LIST, EVERYwhere. G. W. DENNIS, Evans Blk., Riverside, Cal.

FOR EXCHANGE—
Real Estate.

FOR EXCHANGE—
W. H. OBEAR,
408-9-10 O. T. Johnson Bldg.

Here is a good one; get busy; $13,000 and clear; flats; set of 8 flats, 3 rooms each; N. Flower st.; lot has two frontages; 46 feet on Flower st., 53 on Figueroa; room on Figueroa for another money-maker; a few good lots is all we want for this gold mine; you'll have to hurry.

W. H. OBEAR.
INDIANA, MARTIN CO.
$15,000 and clear; farm, 340 acres, well improved; good buildings; 2 miles from good live town; no one need be ashamed to own this fine place; want good clear Southern California property.

W. H. OBEAR.
INDIANA, LAWRENCE CO.
$10,000 and clear; farm, 250 acres, of blue grass farming land, well watered and fenced; good buildings; want Southern California of equal or less value.

W. H. OBEAR.
Chicago, set of 2 flats (West Side.) 2-story, red brick, gray stone trimmings, good neighborhood; elevated and surface cars; rents $40 month; want Los Angeles home.
E. R. RISDEN, Exchange Mgr.,
19 408-9-10 O. T. Johnson Bldg.

FOR EXCHANGE—OR SALE, $16,400; 320 acres of the finest vegetable and alfalfa land in the San Joaquin Valley, only 700 feet to unlimited artesian water; natural gas for domestic purposes; every acre ready to check and rent; surrounding country being rapidly settled with best class of people; railroad junction on property makes town site necessary; present owner has no time to devote to developing property so will dispose of part or whole to those who can take advantage of this exceptional opportunity to make quick money; will consider any good clear prperty at cash value. Address BOX 63, Arcade Station.

FOR EXCHANGE—$8000 EQUITY IN 6 ROOM furnished cottage, West 20th st, and 9 room 2 story brick stone front house, Chicago; first class location. This is an opportunity for some one to secure a bargain, want home place in Los Angeles.
$4800—2500 gallons whisky in warehouse, 4400 acres land in Mexico and 640 acres in North Carolina. Want Southern California ranch or city property.
M'PHERSON REALTY CO., 414 and 415 Bradbury Bldg. 21

FOR EXCHANGE—
LOTS.
HOUSES.
ORANGE GROVES.
WHAT HAVE YOU?
SEND FOR LIST.
F. M. SIMPSON & CO.,
EXCHANGES EXCLUSIVELY.
835 H. W. HELLMAN BLDG.

FOR EXCHANGE—
20 acres near Orange Grove ave., Pasadena, high and sightly; want first-class residence.

Hardware stock in Los Angeles; good business; want lots or residence.

Four lots, Huntington Beach, beautifully located, $3000 cash price. What have you?
OLD SETTLER'S INVESTMENT CO.,
19 601-603 Grant Blk.

FOR EXCHANGE — PROSPECTIVE BUSIness property, close in; partially improved; walking distance of center of city, value $7000; also 160 acres of pine timber land near main line S.P. R.R., in Siskiyou county, value $5000; want good walnut ranch near Los Angeles, for either or both of above. CHAS S. MANN, 325 W. 4th st. Home 4171. Main 4683. 21

FOR EXCHANGE—SOME HOUSES AT Topeka, Kan., for Southern California; also an 80 acre improved farm in northwest Iowa with light incumbrance for a house in Los Angeles. Also a fine 25 acre orange grove on Colton Terrace, which paid $5000 last year and has larger and finer crop this year. Clear for Iowa or Minnesota farm, bring in your trades. M. W. ATWOOD, 613 Grant Bldg. 19

FOR SALE—OR EXCHANGE—I HAVE A nice 6-room modern cottage on 50x125 lot that I will either sell or exchange for Long Beach or San Pedro property. My price is $3800, mortgage $1200. It is in 200 feet of Main st., on 27th street.
W. P. CHAPPELL,
415 Braly Building.
20 Home 4287, Main 3060.

FOR EXCHANGE — LARGE UNIMPROVED corner, close in, valued at $60,000; owner wants residence in city or suburbs up to $25,000.
ROBERT MITCHELL CO., 308 S. Broadway.
20 Member L. A. Realty Board.

FOR EXCHANGE—LOS ANGELES PROPerty for Seattle property; Los Angeles property for San Francisco property; western property for eastern property.
A. H. WHITE & CO.,
Third floor Merchants' Trust Bldg.
Home 8580, Main 6480. 19

FOR EXCHANGE—WANT AN ORANGE grove at Covina or Glendora, about 10 acres, with house, in exchange for a $7000 residence in S.W. part of Los Angeles; encumbrance $3000. Will assume up to $10,000.
L. M. PRATT,
608 Laughlin Bldg. 19

FOR EXCHANGE—
A modern, two-story, 9-room home on a corner lot, 65x140 to alley, located on high ground, southwest, in well-built residence district, valued at $12,000; will take vacant lots.
AISBITT-BLAKE-SHOEMAKE COMPANY,
L.A.R.B. 126 S. Broadway. 19

FOR EXCHANGE OR SALE—A 10 ROOM house, completely furnished, $4000, to exchange for a smaller house on some of the hills, at H. L. RICE & CO., N.E. corner Third and Figueroa. Sunset Main 6445. Home 5491. 21

FOR EXCHANGE—FOR QUICK RESULTS IN selling or exchanging your real estate or business of any kind, consult the
AMERICAN REALTY CO. (Inc.)
350 Mason Bldg., cor. 4th and Broadway.
Phone—Main 5169. Home 540.

FOR EXCHANGE—
SEE US.
EXCHANGES OUR SPECIALTY.
BANK REFERENCES.
BOWMAN REAL ESTATE CO.,
303 LAUGHLIN BLDG. 21

FOR EXCHANGE—WE EXCHANGE YOUR property. FIELD & ELLIOTT, 536 Byrne Bldg.

REAL ESTATE—
Unclassified.

FOR SALE—GOOD INCOME PROPERTY, 2 stores and apartment-house of 19 rooms, all rented, only $5000 cash needed; located on S. Park ave. See the BURCK-GWYNN CO., 106 S. Broadway. 21

FOR SALE—
Miscellaneous.

FOR SALE—FIREWOOD TO GIVE AWAY; we are cleaning out the Van Nuys Annex Broadway, between Fourth and Fifth st. Bring your wagon and get firewood absolutely free. WHITING WRECKING CO. 19

FOR SALE—JOB LOT SOLID GOLD RINGS, set with cameos, sardonyx, amethysts, ruby, doublets, etc.; worth $10 to $15; my prices, $2 to $5; diamonds bought and sold. WORTH, 207 New High, rooms 7-8. 20

FOR SALE—A FEW SLIGHTLY USED SETS of "Modern Eloquence," in 5, 10 and 15 volumes; these will be sold at greatly reduced prices. Inquire of H. E. DOWNING, Times Business Office.

FOR SALE—YOUR $ $ WILL BUY HERE more furniture, new or second hand, than any other place in the city; can't list all the bargains. Come and seek. L. C. SKEELS, 907 S. Main.

FOR SALE—NICELY FURNISHED OFFICE, roll top, flat top desks, carpets, maps, office chairs, everything the very best; going away. Sell cheap, $150; low office rent. 302 FAY BLDG. 19

FOR SALE—FURNITURE OF TEN ROOMS; 50 thoroughbred chickens, 1 acre at Willowbrook, cheap for cash or will exchange for ranch. 630 SAN PEDRO ST.

FOR SALE—BUILDINGS AND OTHER IMprovements on lot situated N.E. corner 5th st., and Grand ave. Apply A. G. STEPPER, 703 Trust Bldg. Phones 1410. 19

FOR SALE—A BEAUTIFUL 4-CYLINDER, 18-H.P. touring car; detachable tonneau; canopy top; must go for $1150. P.O. BOX 1013, Pasadena.

FOR SALE—$9.85 FIRST-CLASS; $7.35 SECond-class to San Francisco, including berth and meals. DUFFIN'S TICKET OFFICE, 209 W. Fourth st.

FOR SALE—NEW WHEELER & WILSON machine, full cabinet case, a beauty, worth $75, $35 takes it; come and see it. 208 E. 14TH ST.

FOR SALE — WINDMILL, 8000-GALLON tank, pump and tankhouse; snap; be quick. Noons to 3. DEMMITT COMPANY, 120 N. Main.

FOR SALE—21 SECOND-HAND SAFES, ALL sizes, no reasonable offer refused. A. F. ANDERSON & CO., 210 and 212 N. Main.

FOR SALE — STEREOPTICON, FIRST-class dissolving, with French lens, complete, $50; worth double. 924 VALENCIA. 19

FOR SALE—A LOT OF HEAVY TIMBER, suitable for bridge work and sewering. 'Phone South 1786. 750 E. 16TH. 20

FOR SALE—SECOND HAND TENTS, AWNings, and wagon covers. 325 E. THIRD. L.X.L. Tent and Awning Co. 21

FOR SALE—SINGER SEWING MACHINE, good as new, cost $65, will sell $25. 737 W. 28TH ST. 20

FOR SALE—CHEAP FUEL; PIT SHELLS, good and clean, $3 ton, delivered. 'PHONE SOUTH 1706.

FOR SALE — ROOFING PAPER, HALF price. 1018 AUSTIN ST. Central and Jefferson. 21

FOR SALE — ROLL-TOP DESK, CHEAP. Any noon, DEMMITT COMPANY, 120 N. Main. 19

FOR SALE—Moving picture films; soap slides; magic lanterns. 109 Montgomery st., S. F.

FOR SALE—CARPETS AND LINOLEUM; big stock. 1013 AUSTIN, near Central. 20

FOR SALE—200 CORDS OF WILLOW WOOD at $1 a cord. Call up MAIN 1083. 20

FOR SALE—SAFES; 6 CARLOADS JUST REceived. ANDERSON, 212 N. MAIN.

FOR SALE—FIREPROOF OFFICE SAFE. 409 E. SECOND ST.

FOR SALE—
Miscellaneous.

FOR SALE—CHEAP.
1 two-horse farm wagon.
1 set medium weight double work harness.
1 single harness.
1 light, 2-seat, canopy-top handy wagon, pole and shafts.
2 light side spring open buggies, pole and shafts.
2 Mexican saddles.
1 2-H.P. Fairbanks gasoline engine, with pumping attachment.
1 two-horse Fresno scraper.
1 12-inch steel plow.
All in good repair.
21 1360 BOND ST. 'Phone Main 7034.

FOR SALE—
10 foot extension table, 6 chairs and china cabinet, in antique oak, great bargain.
Weathered oak, mission buffet, $30, cost $65.
Weathered oak hall tree, $17.50.
Oak and mission roll top desks from $15 up.
4 foot oak library table.
Bargains in maple and Birch dressers and chiffoniers, iron beds, inlaid linoleum and mattings.
GODDARD FURNITURE CO., 435½ South Broadway. Basement.

FOR SALE—FIRE SALE, FIRE, FIRE SALE of the great Cass-Damerel Hardware Co. We have recovered more goods; 200 kegs of nails, all sizes, at 75c a keg; also all kinds of tools, builders' supplies, locks, hinges, etc.; also big lot of graniteware. Come and get it at your own price. Sale will continue every day, including Sunday, at 913 E. FIRST ST. Come early and avoid the rush. 21

FOR SALE—CASH REGISTER, ONE OF the pretty quick operating kind, piano-like keys, porcelain bins, aluminum front, looks like $200. Our price while it rains $85. DODGE, the cash register man. 106 S. Hill. 19

FOR SALE—CAMERA, NEARLY NEW, Pony Premo Supreme, with Goerz lens, Volute and curtain slide shutters, outfit cost $220,—will sell for $150 cash, if sold soon. Address box 358, MONROVIA, CAL. 21

FOR SALE—YOUR ROOF COVERED WITH our Adamant Roofing, will shed water like a duck's back; everything necessary to cover a square, put up in each roll; samples and prices on application; sold only by BUILDERS' SUPPLY CO., 3643 Andrew st., 729 San Fernando st.

FOR SALE—THE VERY BEST YET, NOT the cheapest but the best value. It's the International Gas Light Self-Cleaning Bunsen, strongest mantle made. Call and see them. $1.25 each at 209 NORTH BROADWAY.

FOR SALE — ON EASY PAYMENTS, BAR fixtures, new and second-hand billiard and pool tables, billiards and bowling supplies. We lead in cheap prices. BRUNSWICK-BALKE-COLLENDER, 429 S. Broadway, L. A.

FOR SALE—ROLL TOP DESK, FLAT TOP desk, big velvet and Brussels rugs, office chairs, oak tables, general office furniture in any quantity, new or second hand. L. C. SKEELS, 907 S. Main. Both phones.

FOR SALE—
Furniture.

FOR SALE—
Forced sale, furniture new and second hand, 9th and Main. 9th and Main. 9th and Main.

Dressers, oak finish, good glass	$4.90
Iron beds, brass knobs, full size	$1.85
Bright wire spring, fits iron bed	$1.65
An excellent mattress	$1.80
Plenty of chairs	50c and up.
Matting, extra good grade	[illegible]
Brussels, velvet and Smyrna rugs	$5 to $50
Cook stove and steel ranges	$4.90 to $150
Gas ranges	$4.90 to $35
Gas plates	$1.25 to $40
Kitchen tables	50c to $3.50
12 wardrobes to close out	$4.00 to $29
Folding beds	$2 to $40
Gasoline stoves	$1.25 to $20

Forced sale. Furniture. Forced sale.
L. C. SKEELS, 907 S. Main. Both phones.

FOR SALE—
Rent a roll top desk, rent it.
Rent a steel range or gas range.
Rent counters, ice boxes or show cases.
Rent a dresser or a wardrobe.
If you want to seat one piece or a house full of furniture, or store fixtures, we can accommodate you, from our large stock, if you want to buy, we are overstocked and save you money.
L. C. SKEELS, 907 S. Main. Both phones.
Rent furniture, Rent desks.

FOR SALE—THE ENTIRE FURNISHINGS complete for housekeeping of a beautiful modern six-room residence, consisting of Wilton and Brussels rugs, mission, oak and bird's-eye maple furniture; almost new; the house is for rent; parties desiring nice, comfortable home, don't fail to see this. 1158 MAPLE AVE. 19

FOR SALE—WE BOUGHT THE CREAM OF Cass-Damerell Hardware Co.'s basement stock of heavy French and restaurant ranges and canopy top gas ranges, which were only slightly damaged by water, for sale. J. C. SKEELS, 907 S. Main. Both phones.

FOR SALE—WE ARE NOT FOOLING YOU, we will sell you most any make of gas range, service guaranteed, good as new, at from $5 to $15 saving, also steel ranges and cook stoves. L. C. SKEELS, 907 South Main. Both phones.

FOR SALE — FURNITURE OF 10-ROOM house, furniture nearly new, can have lease on house; rents only $35 per month; 4 car lines; house now full of boarders; just the place to make money. Apply 137 W. JEFFERSON ST. 22

FOR SALE—FURNITURE 8-ROOM HOUSE, fine bookcase, lady's desk, hall tree, rugs, leather-seat dining chairs, Morris chair, etc.; worth $1000; will sell for $500 or invoice. Come and see us. 309 E. 14TH ST. 19

FOR SALE—FINE UPHOLSTERING AND repairing mission furniture to order, made any time, any way. SANITARY UPHOLSTERING CO., 322 S. Figueroa. Home 59150, North 259. 21

FOR SALE — HANDSOME NEW FURNIture of six-room cottage; cottage can be rented. Call after 12 o'clock a.m., 2415 S. MAIN ST. 21

FOR SALE — FURNITURE OF 7-ROOM flat; every room rented; brings in $82 per month; very close in. 'PHONE GRAND 722. 19

FOR SALE—CONTENTS OF 6-ROOM COTtage, everything new; sell by the piece or whole. Call any time. 1404 S. HILL ST.

FOR SALE—FURNITURE OF 5 ROOM flat, flat to let, rent $20. Phone West 920. Apply 916 W. THIRD ST. 19

FOR SALE—GAS RANGES, FOLDING BEDS, rugs and furniture cheap. 737 S. Grand ave.

BUSINESS CHANCES—
Miscellaneous.

FOR SALE—FINE LITTLE STOCK OF groceries, clean and nice. Living room; good fixtures. Only $450. 2507 CENTRAL AVE Owner obliged to sell. 19

$350 BUYS FULL EQUIPPED MEAT MARket, cash trade $30 per day. This is no fake; ill health cause of selling. Address R, box 29, TIMES OFFICE. 21

RESTAURANT OR DELICATESSEN, $350 IF taken this week; selling on account of sickness; suitable for man and wife. 1138 CENTRAL AVE., corner 12th. 20

$175 BUYS HALF INTEREST IN OLD-ESTablished business; established in 1880; can clear $300 per month; investigate. Call L. C. THROOP, 655 S. Spring. 24

MEAT MARKET FOR SALE; NO OPPOSItion; long lease; 3 horses, 2 wagons, with net profit of $350 per month. J. W. PILLMORE, 5725 Pasadena ave. 21

FOR SALE — MEN'S FURNISHING BUSIness, rare opportunity for right party with about $3000 cash, long lease, low rent, no agents. Call 526 E. 5TH. 21

FOR SALE—MEAT MARKET, ALL FIXtures complete, good stand, low rent, $225; 51st and Ascot ave., or R. L. BLISS, at Los Angeles Packing Co. 20

FOR SALE—SOUTHWEST GROCERY, NOTHing better to be shown in the city for the money. W. H. CHANDLER, 232 Bryson Bldg. Second and Spring. 19

FOR SALE — ELEGANT RESTAURANT with liquor license, good receipts, price only $4000. Apply JEWELRY STORE, 219½ W. 4th street. 20

FOR SALE — GROCERY STORE, WELL established trade, a splendid opening for the right party, price $1000. Call 2300 CENTRAL AVE. 19

FOR SALE—ONE OF THE BEST LOCATED livery and boarding stables in city; doing fine business now. Call 320 BRADBURY BLDG. 20

$350 BUYS A BARGAIN IN A 30-STOOL lunch counter, 2 6-chair tables, will bear investigation. Address L, box 102, TIMES OFFICE. 20

FOR SALE—LIVERY STABLE; BEST BARgain in the city; will take cash or real estate. Apply to E. SIMONEAU, 325 W. 6th st.

FOR SALE—$150 FOR 6 YEAR LEASE, CORner lot 150x48 to alley, Pico and San Pedro sts.; rent $35 per month. PHONE WEST 1634. 19

FOR SALE—I HAVE AN INVESTMENT of $7500, making income of $697.50 per month, must be sold. Call 1426 RICH ST. 19

UPHOLSTERERS, ATTENTION. BUSINESS for sale; population in territory, 13,000; no competitor. W. H. HALL, Pomona. 20

FOR SALE — SALOON IN A FINE LOCAtion; 7 years' lease and only $9800. J. P. HANLON, 535 Bryson Bldg. 21

$75 BUYS TWO-CHAIR BARBER SHOP, near Eastlake Park, at 1505 MISSION ROAD. Good location, good price. 19

FOR SALE—A GOOD PAYING RESTAUrant, centrally located. For particulars inquire 1103 S. FLOWER ST. 21

FOR SALE—CIGAR STAND, DOING $190 A month, clear, a good chance. 307 W. SECOND ST. 20

FOR SALE—RESTAURANT; OWNER GOing East. Investigate. 641 SOUTH SPRING ST. 23

FOR SALE — BAKERY, FINE CHANCE; owner sick; living-room. 253 W. 28TH ST. 19

FOR SALE—A GOOD PAYING BUSINESS. Address P.O. BOX 439, Healdsburg. 24

FOR SALE — RESTAURANT DOING GOOD business. $250. 2904½ UNION AVE. 23

I. D. BARNARD, 118 S. BROADWAY, WILL sell out your business for cash. 19

Classified Liners.

BUSINESS CHANCES— Miscellaneous.

FOR SALE—
Retail business central location;
nets over $400 per month;
will sell for $6000; a snap.
Also millinery store, with
stock, lease and fixtures, only $1000.
Splendid location.
Also fine 480-acre cattle ranch
in Arizona; good buy.
See me mornings at
302 Byrne Bldg., 3d and Broadway.
EMILE MAUELER. 21

FOR SALE—GENERAL MERCHANDISE STORE.
Groceries all kinds, cigars and tobacco, hardware, paints, oils, wood, coal and feed, doing $3000 a month; 2 horses, 2 wagons, large barns and buildings, for feed, coal and oil, sheds in rear of store, 4 rooms for housekeeping. This is a well established business, 4 year lease, rent only $35. Will invoice over $4000, if sold at once price $3300, or will invoice and cut price, owner in hospital, must be sold quick. Sole agents. Investment Department No. 2. JONES & RYDER LAND CO., 218 West Third street. 19

JONES & RYDER LAND CO., 218 W. Third st., Los Angeles, Cal.
SOUND INVESTMENTS IN RESIDENCE AND BUSINESS PROPERTY AND IN MANUFACTURING AND MERCANTILE ENTERPRISES.
Parties desiring increased capital or partner in any legitimate business apply to Investment Department, JONES & RYDER LAND CO., 218 W. Third st., Los Angeles, Cal. 29

FOR SALE—A FIRST CLASS MEAT MARKET, doing a profitable business, near Adams street, large grocery and drug store, adjoins it. This is a clean, up to date outfit, large refrigerator, marble counter, cash register, fine scales, good horse and wagon, barn in rear, rent $20, two year lease. Owner going East, invoice $900, cash price $700. Sole Agents. Investment Department No. 2. JONES & RYDER LAND CO., 218 West Third street. 19

ARE YOU LOOKING FOR A BUSINESS OPPORTUNITY. S. BULLFROG OFFERS THE BEST. Buy a lot and start a business where competition is not so keen and where the ordinary business man can succeed, be sure it's SOUTH BULLFROG, there's a reason, we will start you right. See DWIGHT & LAUGHLAN about this, 345 Wilcox Bldg., Los Angeles, Cal. Home phone 1978.

FOR SALE—FEED AND FUEL BUSINESS. 3 horses and wagons and buildings, and stock, rent for the ground $15 a month, with lease. A splendid business the year around. This can be purchased for just what the business will invoice, about $2300. Investment Department No. 1. JONES & RYDER LAND CO., 218 W. Third street. 19

$200 BUYS GOOD LAUNDRY ROUTE, GOOD horse, wagon and harness, netting $12 to $15 per week; $450 buys route netting $20 per week; $425 buys route netting $27 per week; also have some snaps in small delicacy stores, cigar stands and small light groceries; have some of the buys in the city on rooming-houses; have a fine list of business chances; all will stand close investigation. TAYLOR, 132 Stimson Bldg., Main 3032, Home 7226. 19

FOR SALE—BUTTER AND EGG ROUTE. This includes young horse and good wagon and harness, business will net $20 a week, and can be purchased for $275 cash, owner will teach purchaser the route, and no money need be paid over until satisfied. Investment Department No. 1. JONES & RYDER LAND CO., 218 W. Third street. 19

EXPLORING EXPEDITION—LEAVE LOS Angeles Wednesday Jan. 24th., for new gold field of great promise. The best engineering skill will conduct the expedition; get your name on the list for a claim. It costs only a trifle, and may make you rich. Call or address J. LOVICK JOHNSON, C. E., 230 Mason Bldg., 4th and Broadway. 23

TELEPHONE YOUR "WANT" ADS. TO The Times. Special clerks are constantly in waiting at the other end of your 'phone to take your ad. Ring up any time of day or night. Sunset PRESS ONE. Home "THE TIMES." Rate, One cent per word in the daily Times. 1½ cents per word, Sunday.

FOR SALE— Bakery and delicatessen store, doing cash business of $25 per day. Close in. Big bargain if sold at once. BUSINESS CHANCE DEPARTMENT. M. J. NOLAN, REAL ESTATE, 228 W. SECOND ST.

ONE OF THE BEST BAKERIES IN SOUTHern California; thriving town of 30,000; long lease; fine business; up-to-date equipments and can be bought for actual cash value. Cause, partners wish to dissolve business; no agents; only those meaning business need address N, box 144, TIMES OFFICE. 19

WANTED—PARTNER, LADY OR GENTLEman, to act as secreary of manufacturing company; can get ¼ interest for a few hundred dollars; this puts you in on the ground floor and will make you a fortune in a few years. Address P, box 306, TIMES OFFICE. 19

$1000 AS SECURITY— I have had the experience, can give the best of reference; this should secure a good position as manager of first-class hotel, American or European; or would lease same furnished. Address P. box 120, TIMES OFFICE. 21

FOR SALE—FIRST-CLASS CONFECTIONery in good location, finely equipped and doing good business; no competition; in well settled district. This is a snap and will bear the closest investigation. F. W. GREENOUGH, 208½ S. Broadway, room 12. 19

FOR SALE — HARDWARE STORE; NICE, clear stock; good lease and low rent; close in; sales $40 day and over; fine store; circumstances cause owner to sacrifice; $2650. HORACE G. HAMILTON CO., L.A.R.B., 300 Fay Bldg., Third and Hill.

YOU CAN ADVERTISE IN EVERYBODY'S Magazine 4 lines, properly classified, for $9 cash. More than three million readers each month. Refer to January number on sale everywhere. RIDGWAY-THAYER CO., 31 East 17th st., New York.

WANTED — GROCERY BUSINESS. WE have customer for well-established trade; will pay $2000 to $3000 cash; must be in southwest; owners only. See THE M'INTYRE REALTY CO., 308 O. T. Johnson Bldg., Fourth and Broadway. 21

WANTED—A BUSINESS MAN WITH $10,000 to take an interest in old established business; seller obliged to leave city; account health. Pays big. Address P, box 89, TIMES OFFICE. 19

WANTED—LADY WITH $200 CASH TO ACT as treasurer and manager of business for corporation; can handle your own money; will guarantee $125 month; must have good references. Address P, box 118, TIMES OFFICE. 21

$6000 WILL BUY A FINE PATENT RIGHT for all the States west of the Rocky Mountains; will take Los Angeles property as part payment. See CALIFORNIA INVESTMENT & DEVELOPMENT CO., 452½ S. Broadway.

$2750—RESTAURANT PARTNER WANTed, seats over 100, cash daily sales $175 to $250; ladies' and gents' cafe with liquor license, sell half interest trusty man to handle cash. See PHOENIX, 202 Grant Bldg.

FOR SALE—GENTS' FURNISHING GOODS, clothing and shoes, well established trade; a splendid opening for the right party; price $6000; will sell at invoice. BROWNSTEIN, NEWMARK & LEWIS, Los Angeles. 22

$2500—CLEANEST STOCK IN THIS CITY; most centrally located; valuable lease; profits $200 per month and up; offered for reasons not affecting integrity of business; no agents. Address F. B., R. box 58, TIMES OFFICE.

FOR SALE—BAKERY. Bakery. Do you want one? If so, look at this. I have sold them for two years and never had a better one. W. H. CHANDLER, 232 Bryson Bldg. Second and Spring. 19

FOR SALE— CHEAP. Butcher shop, ready for use; A1 location, doing good business; party leaving city. Address P. box 146, TIMES OFFICE. 21

FOR SALE—½ INTEREST IN ESTABLISHED office business, which will net you $75 a month and over, and can be bought for $400; information seekers please don't answer. Address R, box 74, TIMES OFFICE. 21

$500 INVESTED IN A HOTEL OR ROOMING-HOUSE WILL NET YOU $50 PER MONTH; LARGER SUMS IN PROPORTION. SEE MY LIST. A. F. BLANCHARD, 712 BRYSON BLDG. HOME 1244.

FOR SALE—FINE CORNER GROCERY, 2 living rooms, 2 blocks from any other store. Low rent. Doing good cash business. No soliciting. $900 or invoice. See it today. 131 E. 23RD, corner Los Angeles. 21

BUSINESS CHANCE DEPT. We have for sale several strictly desirable business opportunities, requiring small capital to start with and money-makers. 228 W. Second st. M. J. NOLAN.

FOR SALE—FIREWOOD TO GIVE AWAY; we are cleaning out the Van Nuys Annex Broadway, between Fourth and Fifth st. Bring your wagon and get firewood absolutely free. WHITING WRECKING CO. 19

PARTY DESIROUS OF LEAVING CITY will sell modern meat market, fixtures, cheap; five-year lease; option of ten, including living-rooms, at $15 per month. Address P, box 107, TIMES OFFICE. 21

FOR SALE—GOOD CONFECTIONERY AND stationery business; 14 years established; reason for selling want to retire; do not inquire unless you mean business. Address W. J. BELL, Visalia, Cal. 1

WIDOW OF MEANS WISHES TO MEET 2 other gentle women of some means to form pool for speculation, good profits, no agents. Address P, box 160, TIMES OFFICE. 19

FOR SALE—ELEGANTLY FURNISHED restaurant, close in, corner. This place to be sold at 1-3 cost, account sickness. Owner, almost new, 622 W. 6TH ST. 19

BUSINESS CHANCES— Miscellaneous.

A GENUINE CHANCE TO MAKE A FORtune legitimately by investing $10 monthly. Call or address GEORGE NOBLE-TODD, 308 Laughlin Bldg. Reference, Farmers' & Merchants' National Bank. 19

ESTABLISHED MANUFACTURING COMpany wants capable business man with $3000 to take position as manager; good salary, with prospect of increase. Apply to J. M. DUNLEA, 322 Grant Bldg. 19

WIVES— Your husband is in good company, he has joined the ELITE PRESSING CLUB, $1.50 a month, 1 suit a week, cleaned, pressed and repaired. Broadway 4896. 20

TAKE 'EM AWAY, A FEW SLIGHTLY used sets of "Modern Eloquence," in 10 and 15 volumes; these will be sold at greatly reduced prices. Inquire of H. E. DOWNING, Times Business Office.

BEST PAYING HAIR STORE IN LOS ANgeles for sale at less than invoice; good lease; good stock; best location; pays $150 a month clear. For particulars address P, box 102, TIMES OFFICE. 20

HALF INTEREST WORTH $300, WILL take less than half today, good reasons, will stand investigation, large profit certain, terms. BURNS, 424 Chamber of Commerce. Phone 4237, Main 777. 20

THOROUGHLY ESTABLISHED FIRE INsurance business, paying finely; cheap if sold at once; best chance in California to step into a paying business. Address R, box 56, TIMES OFFICE. 21

WHO WANTS THE LEASE AND FIXTURES of desirable business promises situated on Spring near First st? Would sell stock of shoes if desired. (No agents.) Address R.R., box 3, TIMES OFFICE.

RETIRING PARTNER'S HALF INTEREST for sale for $3000 in automobile business, clears, owner says, $800 monthly above expenses; rare chance. See PHOENIX, 202 Grant Bldg. 19

WHOLESALE AND RETAIL TOBACCO business with large poolroom connected. Very central, main business street, men's first-class trade, $3500. I. D. BARNARD, 116 S. Broadway

LUNCH ROOM AND RESTAURANT EVerything new and clean. Trade good. Must sell soon. A positive sacrifice. Come at once. $350. I. D. BARNARD, 116 S. BROADWAY.

WANTED—PARTNER TO TAKE HALF INterest in the most promising oil lease in this country; can get ½ or ¼ interest for a little money. Address P. box 111, TIMES OFFICE. 19

FOR SALE—OR TRADE, AN OLD ESTABlished mercantile business in Colorado Springs, Colo. Takes $25,000 to handle it. Address P. O. box 702, COLORADO SPRINGS, COLO. 24

BARBER BUSINESS IN CENTER AND finest location Los Angeles, here is grand fitted and paying stand, sacrificed at low price. See PHOENIX, 202 Grant Bldg. 19

FINE REAL ESTATE BUSINESS, LARGE list of property, good location and cheap rent. A bargain. Have other business. ROSSITER & SHARP, 202 Mercantile Place. 22

$1500 WILL BUY A ½ INTEREST IN A paying real estate corporation and carry position of secretary with it. For particulars address P, box 150, TIMES OFFICE. 19

FOR SALE—A RESTAURANT DOING GOOD business. 904 E. 5TH ST. 24

SWAPS— All Sorts, Big and Little.

FOR EXCHANGE—AN INVENTION SHOULD be manufactured East; very valuable; what have you? Will accept nothing below $1000. Call 1236 W. 4TH ST. 20

MONEY TO LOAN— In Sums to Suit.

MONEY TO LOAN AT LOW RATES, IN large and small amounts, long or short time, secured by first or second mortgage on real estate, stocks, life insurance policies, good collateral, or on any good security. WE BUY notes, first mortgages, second mortgages, trust deeds, agreements to sell real estate and all kinds of commercial paper. Do not fail to have a talk with us before borrowing money or selling any of the above securities. NOURSE & CO., 202-204 Trust Bldg. (Second and Spring.) Tels. Home 2560, Red 6001. 21

TO LOAN— $1000 TO $100,000 ON REAL ESTATE. 5 to 7 per cent. interest. Building and installment loans. ROBT. MITCHELL CO., 508 S. BROADWAY. Le Grand Betts, Mgr. Loan Department.

$850,000 TO LOAN— LOWEST RATES. BUILDING LOANS A SPECIALTY. APPLY TO R. G. LUNT, 140 S. BROADWAY, HELLMAN BLK.

MONEY TO LOAN ON APPROVED REAL ESTATE. APPLY TO N. KOS, WITH WRIGHT & CALLENDER, 319 S. HILL ST.

WATSON'S QUICK LOANS— Watson loans any amount desired on furniture, pianos, or any kind of personal property. WATSON, 322 Trust Bldg. 'Phone 2790. 19

CASH CONFIDENTIALLY LOANED TO salaried persons on note without security, without employer's knowledge and without indorsers; easy payments, positively lowest rates. Hours 10:30 to 5:30. Commercial Discount Co., 428 and 429, Chamber of Commerce Bldg.

TO LOAN— $200 to $25,000 to loan on real estate and other good securities; low rate of interest. Established 1886. LEE A. M'CONNELL & CO., 146 South Broadway.

PRIVATE MONEY AT 6 AND 7 PER CENT. on good city property for straight or building loans from $500 up. We draw all papers and save trouble. EDWARD D. SILENT & CO., 216-218 West Second street.

ANY AMOUNT ON FURNITURE, PIANOS, H.H. goods, live stock, etc., without removal or publicity; also on diamonds, machinery, merchandise, etc.; reliable business house. COLYEAR FURNITURE CO., 322 S. Main st. Phones Main 1117; Home 2154.

MONEY LOANED ON DIAMONDS, JEWelry, mortgages, contracts, etc.; on furniture, pianos, live stock, etc., without removal. We loan our own money; lowest rates, prompt, private, reliable. REID & CO., 142 S. Broadway, room 136. 'Phones 1926, Black 822.

MONEY— PRIVATE— Loaned on salaries, no publicity and without indorser; also on personal property; lowest rates and returnable in easy payments; hours 9 to 5; evenings, 7 to 8. L. A. DISCOUNT AGENCY, 312 Trust Bldg.

DON'T BORROW TROUBLE; BORROW money. Salaried men and women accommodated on their note without mortgage or indorser; confidential. CHERRY, 211 O. T. Johnson Bldg., corner 4th and Broadway.

$1500 TO LOAN ON LOS ANGELES REAL estate in amounts of $500 or more. CALIFORNIA INVESTMENT & DEVELOPMENT CO., 452½ S. Broadway. 'Phones Home 8432, Main 4969. 19

MONEY LOANED SALARIED PEOPLE and others without security, easy payments. Largest business in 53 principal cities. TOLMAN, 430 Mason Bldg., Broadway and 4th.

"A MINT OF MONEY" TO LOAN; LOWEST interest, on pianos, automobiles, diamonds, furniture, real estate; privacy assured; open 8:30 a.m. to 8 p.m. Office 1. 348½ S. HILL ST.

MONEY LOANED ON DIAMONDS, WATCHes, jewelry. We loan you more money, less interest, hold your goods longer than any one. Tickets issued. LEE BROS., 846 S. Main.

MONEY LOANED SALARIED PEOPLE without security; notes bought; loans on stocks, bonds, and warrants. TRADERS' EXCHANGE, 231 Bryson Bldg. Phone Black 1053.

MONEY LOANED ON DIAMONDS, JEWELry, pianos, furs, furniture, any security; lowest rates; private office for ladies. UNION LOAN CO., 114 S. Spring. Phone 3089.

TO LOAN—WE WILL LOAN YOU MONEY on your lot or house; also your salary if in permanent position. Call on C. M. DuVERNET, 216 Fay Bldg.

TO LOAN—MONEY ON REAL ESTATE, mortgages, notes, warrants and other good securities bought. HILL, 436 COPP BLDG. Home 4075, Red 9741.

MONEY TO LOAN ON DIAMONDS AND other good collaterals; answering give phone number and I will call. Address P, box 17, TIMES OFFICE. 21

WANTED—WE ARE MAKING LOANS ON improved real estate, city or near by. Call on ISAAC SPRINGER & CO., 320 Trust Bldg.

TO LOAN—ON DIAMONDS, FURNITURE, mortgages. S. V. CHITTENDEN, room 2, 206½ S. Broadway. Private Ex. 45, Main 4067.

KERNER LOANS ON DIAMONDS AND FURniture; low rates; any amount. 201 FROST BLDG., 2nd and Broadway. Phone 3622.

R. W. POINDEXTER, 409 WILCOX BLDG., loans money on real estate, stocks and bonds. Building loans a specialty.

MONEY TO LOAN; I MAKE STRAIGHT building loans. W. H. OBEAR, 401 O. T. Johnson Bldg., 364 S. Broadway.

PRIVATE MONEY, NO RED TAPE; ANY amount on good security. M. M. DAVIDSON & SON, 234-6 Wilcox Bldg.

TO LOAN—MONEY IN SUMS OF $1000 AND up, on Los Angeles improved property. O. H. JONES, 117 S. Broadway. 19

TO LOAN—5 TO 7 PER CENT. ON CHOICE city property. BRADSHAW BROS., 202 Bradbury Bldg.

LIFE INSURANCE POLICIES BOUGHT. L. P. VAN NORMAN, 402 Stimson Bldg. 19

TO LOAN—MONEY ON DIAMONDS, FURNIture, etc. H. S. SPARKS, 402 Currier Bldg.

LIFE INSURANCE POLICIES BOUGHT. Address MONEY, box 161, Times Office.

TO LOAN—$500, $1000, $1500; 3 YEARS AT 7 net. JAMES THOMPSON, 309 W. First. 21

TO LOAN — MONEY ON REAL ESTATE. WHEDON & WILSON, 513 Braly Bldg.

MONEY TO LOAN ON CITY OR COUNTRY property. A. McCALL, 314 Bullard Blk.

MONEY TO LOAN— In Sums to Suit.

$100,000 TO LOAN On Real Estate. QUICK LOANS ON REAL ESTATE. Large and small amounts. LOWEST RATES. WATSON, 322 Trust Bldg. Phones 2790.

$100,000 TO LOAN On Chattels. QUICK LOANS ON FURNITURE. Pianos, Live Stock, or Personal Property. LOWEST RATES. WATSON, 322 Trust Bldg. Phone 2790.

PRIVATE MONEY, 6 TO 7 PER CENT. LOCKHART & SON, 309 W. First st.

MONEY WANTED— On Collaterals.

WANTED—MONEY— These are gilt-edge loans, security absolute.
$2700—On close-in income property.
$1000—On new 4-room residence.
$1200—On new residence, S.W.
$1300—On new residence, S.W.
$1400—On new residence, S.W.
$900—On new residence, S.W.
Trust deeds given; three years, interest 7 per cent., payable quarterly. WATSON, 322 Trust Bldg. 'Phone 2790. 19

WANTED—MONEY, $2000, FIRST MORTgage for three years at seven per cent., security first-class residence; also for sale, first mortgage, Pasadena residence, three years at 7 per cent.; both excellent security. A. S. HEINEMAN CO., 519 Johnson Bldg. 21

WANTED—MONEY, $5000— Five thousand dollars wanted for 3 or 5 years on gilt-edge property valued at $13,000. Will pay 6 per cent. net. Particulars at interview only. JOHN W. WATSON, 322 Trust Bldg. 'Phone 2790. 19

WANTED—CAN USE FROM $5000 TO $20,000 TO CLOSE UP SOME VALUABLE OPTIONS ON LANDS ADJOINING TRACT WE ARE NOW SUBDIVIDING. WILL PAY BIG RETURNS QUICKLY. ADDRESS H, BOX 6, TIMES OFFICE.

WANTED—IN PASADENA, $1700 ON FIRST mortgage bearing 7 per cent. for three years. Excellent Pasadena property for security; good loan for some one; quick. Address P, box 150, TIMES OFFICE.

WANTED—$3000, INTEREST 7 OR 8 PER cent. security, $10,000. Orange orchard near Covina, full bearing improved with good buildings, and best irrigation system. Reply to 118 E. 15TH ST. 21

WANTED — MONEY TO LOAN IN LARGE or small amounts on Los Angeles residence and business properties. CO-OPERATIVE HOME BUILDERS, 410 Lankershim Bldg., Third and Spring sts.

WANTED—MONEY, BY PRIVATE PARTY from private party, building loan, on raising property, at low rate; good security; no agents. Address P, box 177, TIMES OFFICE. 19

WANTED — PRIVATE PARTIES WITH large or small sums to invest in first mortgages on real estate. Exceptional opportunities. WATSON & CO., 322 Trust Bldg. 19

WANTED—LOAN OF $1400 ON LOVELY new bungalow; will pay 7 per cent. net and give trust deed. C. H. BAREFORD, 302 Douglas Bldg. Home 9080, Main 3652.

WANTED—$13,000. $13,000 wanted at 6 per cent. on close in property valued at $30,000. WATSON, 322 Trust Bldg. Phone 2790. 19

WANTED—$12,000 ON FIRST-CLASS REAL estate security; will pay 7 per cent. for quick action; $30,000 worth security. 629 H. W. HELLMAN BLDG. 19

WANTED — LOAN OF $1000 ON 5-ROOM house, barn, windmill, tank; lot 50x150, street graded, 7 per cent. net. J. C. OLIVER, 143 S. Broadway. 19

WANTED—WE HAVE MORTGAGE OF $3000 for sale. East 9th st., property worth $10,000, 6 per cent. interest. ROBT. MITCHELL CO., 508 S. Broadway. 19

WANTED—PRIVATE LOAN OF $1400 ON first mortgage on swell new bungalow, just finished, no agents. Address R, box 49, TIMES OFFICE. 20

WANTED—PERSONS WITH A MODERATE amount of capital to invest will hear of something by calling up HOME PHONE 7567. 19

WANTED — $500 TO $20,000 ON IMPROVED city income property, close in. T. WIESENDANGER, 221 Laughlin Bldg.

STOCKS AND BONDS— And Mortgages.

FOR SALE—MORTGAGE $1700, BEARING 7 per cent., 3 years, payable quarterly, excellent Pasadena residence for security; also $2000 in Los Angeles on good residence, security at 7 per cent.; both good risks. A. S. HEINEMAN CO., 519 Johnson Bldg. 21

FOR SALE—5000 SHARES SEARCHLIGHT Copper Gold Mining stock at sacrifice. Call or write quick; am forced to sell at your own price. HORACE WILSON, 228 Mason Bldg. 19

FOR SALE—10,000 SHARES OF SEARCHlight Copper Gold Mining stock at 2c; this is a snap and will bear investigation. Address P. box 119, TIMES OFFICE. 20

THINGS ON WHEELS— All Sorts.

AUTOMOBILES.

GIVE US A TRIAL ON YOUR AUTOMObile repairs, new garage, new repair shop. We have some bargains in second hand cars, and an automobile to trade on real estate. A. W. GUMP AUTOMOBILE CO., 1118-1120 S. Main. 27

FOR SALE—ONLY $1000 FOR 2-CYLINDER 16-h.p. self-starting Pathfinder; used very little; will also sell you 5-passenger Haynes Touring Car for $1250; canopy top, new tires, etc. 649 S. BROADWAY. 21

WANTED—FIRST-CLASS AUTO, 16 TO 20-horse-power, in exchange for choice real estate. ROBERT MITCHELL CO., 508 S. Broadway. Both 'Phones 3231. 20

FOR SALE—BARGAIN; WHITE STEAMER; good condition; $325 cash or interest in good restaurant. C. O. D. GROCERY, Main and Ashland sts., Ocean Park, Cal.

FOR SALE—CADILLAC, SEAT 5 PEOPLE, 4 new tires good condition, a snap at $425. ANGELUS GARAGE CO., 116-118 E. Third st. 21

A BEAUTIFUL 4-CYLINDER 18-H.P. touring car, detachable tonneau, canopy top; must go for $1150. P.O. BOX 1013, Pasadena.

FOR SALE—1906 24 H.P. RAMBLER, GOOD as new, double chain attachment. P. O. box 404, LONG BEACH, CAL. 19

BICYCLES.

FOR SALE—COLUMBIA GENT'S BICYCLE, first class, coaster brake, $20. CARL ANGELOTY, Jr., 744 W. 17th. West 2044. 19

BUGGIES, PHAETONS, RUNABOUTS.

FOR SALE — BUGGY, 3 WAGONS, AT A bargain. 602 S. LOS ANGELES. 19

FOR SALE—OR TRADE—AN OPEN BUGGY, $30. 114 E. MARKET ST. 20

COACHES, CARRIAGES, VICTORIAS.

FOR SALE — FINE SURREY AND NEW harness, at a bargain. Owner. HOME PHONE 24574. 21

WAGONS AND CARTS.

FOR SALE—OR RENT, A GOOD EXPRESS or peddling rig. Address 2308 ENTERPRISE. 19

LIVE STOCK FOR SALE— Horses, Cattle, Mules, Etc.

FOR SALE—5-GALLON JERSEY DURHAM, fresh 10 weeks, giving about 4 gallons on dry feed now, very rich, great butter cow, $50. 1314 W. 24TH. 19

FOR SALE—20 HEAD OF HEAVY DRAFT, carriage, surrey and road horses, all gentle stock and will be sold at the right price. 752 SANTEE ST. 24

FOR SALE—5 GALLON COW, (JERSEY) fresh March 1. 3 gallon black Jersey, cheap or exchange for poultry. C. J. FERRIS, San Gabriel, Cal. 21

FOR SALE—2 BLUE MARE MULES, 7 AND 8; fine harness, large express wagon, $275 or mules and harness $225. R. A. SMITH, 136 E. 5th st. 19

FOR SALE — HEAVY HORSES, DRIVING horse, business horses, mules, at WATSON'S SALES STABLES, 1236 S. Main and Pico.

FOR SALE—SPAN OF SMALL MULES, NEW wagon and harness. Call at 984 EVERETT or phone North 149. W. H. Adams. 20

FOR SALE — HANDSOME CHESTNUT BAY saddle horse, 6 years old; saddle and bridle included, cheap. 1562 W. PICO ST. 21

FOR SALE—2 MARES, 6 AND 8 YEARS old, weight 2300 pounds; sound and gentle, $190 for both. 720 SAN JULIAN. 20

FOR SALE—A SMALL SPAN OF FIRST-class driving mules, young and sound. Call at 122 S. BROADWAY. 21

FOR SALE — 12 HEAD OF HORSES FROM 1000 to 1300 lbs.; also 4 1000-lb. mules; prices right. 743 SAN PEDRO. 19

FOR SALE—VERY STYLISH DRIVING horse, 5 years old, stands 15 hands. 720 SAN JULIAN ST. 20

FOR SALE—A GOOD GENTLE MARE, CITY broke, weight 1150. J. GIOIA, 801 Buena Vista st. 21

WANTED—TO BUY A GOOD DELIVERY horse. Call 316½ S. SPRING, room 4. Bring horse. 19

FOR SALE—4 GOOD YOUNG MULES, 2 sets of harness, 1 wagon. 1608 E. 9TH ST. 21

FOR SALE—SMALL HORSE AND LIGHT spring wagon, price $30. 1327 E. 7TH ST. 19

FOR SALE — OR RENT, PROSPECTOR'S outfit; burros. 43 E. UNION, Pasadena.

FOR SALE—A FULL BLOODED JERSEY cow. PHONE 2957, Main 7157. 20

FOR SALE — GOOD COW. 2348 W. 15TH, near Magnolia; must be sold. 19

FOR SALE—GOOD, CHEAP HORSE. INquire fruit store, 220 E. 7TH. 19

LIVE STOCK FOR SALE— Horses, Cattle, Mules, Etc.

FOR SALE—5 HEAD OF GOOD CHEAP ranch horses, weighing from 1000 to 1200 pounds, they are all sound and well broke, to work single and double and sound, ages from 6 to 9 years old, been used for ranch work. If you want a good cheap gentle horse, call and try any of them, prices from $35 to $85. Call at stable, 1506 S. MAIN ST. 19

FOR SALE — SOME GOOD WORK HORSES; span of black horses, weight 2600 lbs.; span of iron gray horses, 4 and 5 years old, very stylish driver; some good laundry or express horses, good family horses, prices from $75 and up. Call and see any of this stock work or drive, and guaranteed just as represented. Call at 236 W. 16TH ST., in alley. 19

FOR SALE—A GOOD RANCH TEAM, weight 2200 pounds, 8 and 9 years old, sound and good workers, one good express or delivery horse, weight 1100 pounds, chunky built, two cheap single drivers, price $25, $35; one 1400 pound work horse, 8 years old. 825 S. GRAND AVE. 19

FOR SALE — I HAVE A PERFECTLY matched team of grays which I will sacrifice for cash at a great bargain; beautiful drivers, double or single, and always ready to go; will sell to party who makes best offer; must be sold at once. P.O. BOX 1132, Pasadena, Cal. 19

FOR SALE—THREE THOROUGHBRED 4 year old Jersey cows, fresh, gentle and great butter makers, best family cows in Los Angeles, going away, will sell very cheap. 831 EDGEWARE ROAD, Angeleno Heights car, corner Carrol. 21

FOR SALE — 1 BAY ROAD HORSE, WT. 1050; gentle and sound; also hand-sewed harness and rubber tired runabout; must be sold at once as I am going East. Inquire 1521 W. 29TH. Phone 21362. 19

FOR SALE — VERY FINE BLACK PONY, age 5; chunky built; weight 700; heavy tail; very pretty; a sacrifice at $65; ride or drive double. 1675 NORMANDIE, 16th or Washington car. 19

FOR SALE—ONE OF THE NICEST SEAL brown, surrey or gentleman's driving horse in the city, 6 years old; also new runabout and harness. Call at 122 S. BROADWAY 21

FOR SALE — HORSE, BUGGY AND HARness, $125, or will sell separate; also one good combination team, riding and driving horse, going away. In rear 719 S. HILL ST. 19

FOR SALE — JERSEY, DURHAM, HOLstein, Ayrshire registered bulls; also Berkshire and Poland China pigs, reliable family cows. NILES, 450 E. Washington.

FOR SALE—1 YOUNG MARE, VERY GENtle, color black, weight 1000; 1 buckskin mare, good worker; both cheap. Call at 125 S. BROADWAY. G. Z. Robertson. 19

FOR SALE — SMALL PACING MARE, sound, gentle for women, good driver, bike buggy and harness, $100, will separate. 1314 W. 24TH; can go along little. 19

FOR SALE—LARGE SORREL HORSE, 10 years, sound, stand with weight, good delivery, surrey, ranch, work any place, guaranteed, $60. 1314 W. 24TH. 19

FOR SALE — 5 HEIFERS, DURHAM AND Jersey, 2 years old; (bred) 3 1-year-olds. Corner North Hoover and Old Temple Road. Take West Temple car. 19

FOR SALE—GOOD HORSE AT 281 TOWNE AVE. 21

LIVE STOCK FOR SALE— Poultry, Birds, Dogs, Etc.

FOR SALE—THOROUGHBRED EGGS FOR hatching; Black Minorcas, Barred Rocks, 6c; Buff Orpingtons, Rhode Island Reds, White Wyandottes, White Rocks, 7c; Blue Andalusians, 8c; White Leghorns, 5c. 2229 HERMOSA ST. Phones Home 24902, West 2900. 19

FOR SALE — 2 FEMALE POMERANIAN lap dogs, very rare species; 2 months old; price $100 for both; well matched. A. P. RICHARDSON, 455 Whitney ave., Cahuenga, Cal. Phone 59146. 19

FOR SALE — 12 LINE BRED BARRED Plymouth Rocks, laying pullets; also cocks and cockerels, Arrowhead strain. A. G. WILLIAMS, 442 E. 30th, Maple ave. car. South 1043, Home 21532. 20

FOR SALE — 65 PAIRS OF HOMER pigeons; mated or unmated; very cheap. For information call up phone 22500, or take West Adams car to 2913 LA SALLE AVE. 19

FOR SALE—VERY FINE BULL TERRIER dog, 14 months old, full pedigree, registered; price $100. Can be seen at 327 S. BROADWAY. 21

FOR SALE—FINEST BULL TERRIER PUPS in city, beautifully marked. Call promptly for choice; 2 weeks old. 1421 E. 20TH ST. 21

FOR SALE—4 FINE PUPS, 5 MONTHS OLD; quail and duck pointer breed. Inquire GRAND OPERAHOUSE BOX OFFICE. 19

FOR SALE—4 DOZEN BUFF ORPINGTON chickens, all kinds; must be sold, 1957 DARIEN PLACE. Home 'Phone 21348. 19

FOR SALE—$8, 5 PENCILED WYANDOTTE hens, and one cockerel. 1 cockerel, $2.50. 1869 W. WASHINGTON. 20

FOR SALE — FOR WHITE AND BROWN Leghorn eggs, 75c setting, $5 per 100; good stock. 1037 FLOWER. 20

LIVE STOCK WANTED— Of Various Kinds.

WANTED—TO PURCHASE SMALL SPAN OF mules, for desert use; must not weigh over 900 lbs. each. Call at once, CALDWELL & CO., 400 and 401 Currier Bldg. Phones Main 365, Home 6890. 25

LOST, FOUND, STRAYED— And Stolen.

LOST—LEFT AT WESTLAKE PARK, IN ladies' retiring-room, on Tuesday afternoon last, brown shopping bag, with gold-plated mountings; contains valuables, jewelry, money, checks and Pasadena National Bank book, name Minnie L. Hunt. Also calling cards, name Mrs. G. C. Hunt, 1247 Ingraham st. Reward if returned at once to CASHIER, Times Office. 21

LOST — AT VENICE OR EN ROUTE, A green snake skin purse, containing child's diamond ring, money and check made out to owner; finder please return pocket book and ring; keep money. 512 STIMSON BLDG., E. H. Russell. 21

STRAYED—BLACK AND WHITE POINTER dog, answering to name of Prince. When last seen had collar and tag bearing name of L. A. MASON. Bring to 215 N. Broadway and receive reward. 19

LOST—A BLACK LEATHER HAND BAG between Pacific Hospital and Ocean View ave.; reward return to 1933 OCEAN VIEW, or 201 Stimson Bldg. Phone 562. 19

LOST—ON MAIN ST. CAR OR HUNTINGton Depot, a P.O. order made payable to Francis J. Gove. Return to C. A. Gove, 322 S. Spring. 19

FOUND—BOSTON TERRIER. OWNER CAN have by proving property and paying charges. Call between 12 and 1, or evenings, at 774 E. 14TH ST. 21

LOST—WILL PARTY HOLDING WATCH Santa Fe No. 7454215 F.B.W. monogram on case and charm. Address P, box 126, TIMES OFFICE.

FOUND—ON FIFTH ST. WEDNESDAY; small purse of little value. Owner may apply to MISS O'DONOUGHUE, State Normal School. 19

LOST—A LITTLE ENAMELED WATCH with pin on it with initials R. B. Reward if returned to 502 N. BUNKER HILL AVE. 19

LOST—GOLD BEADED NECKLACE ON Downey ave. car or Pasadena car. Return to 2224 DOWNEY AVE. and receive reward. 19

LOST—GOLD WATCH, NO. 5033942; MONOgram C.E.W. on case in script; finder return to Times Office and receive reward.

LOST—CASE CONTAINING RIMLESS NOSE glasses, with fine gold chain and pin. Return 520 S. SITCHEL. Reward. 19

LOST—HEAVY SILVER PIN, SHAPE OF leaf with pink coral bugs; finder please call up HOME 8568; reward. 20

FOUND—BULL TERRIER. OWNER HAS to give full description. Address P, box 110, TIMES OFFICE. 19

FOUND — LADY'S HAND BAG. INQUIRE 324 W. 11TH ST., describe contents. 19

EDUCATIONAL— Schools, Colleges, Private Tuition.

"6 WEEK WITH US." 100 words a minute, and save 50 per cent. ECLECTIC SHORTHAND EXPERTS, 1047 S. Main.

ATTORNEYS— And Counselors at Law.

PACIFIC COLLECTION AGENCY— Collections of all kinds prosecuted with diligence in all parts of the country. "Promptness, reliability, integrity." 200-201 LANKERSHIM BLDG. Home phone 5227. Cor. 3rd and Spring.

L. A. LAW AND COLLECTION CO. NO FEE without success. Consultation free. Estates settled, marriage laws, damage suits, etc. Attorney and notary. 516 Grant Block, 4th and Broadway.

DYER LAW AND COLLECTION CO. (INC.) Trusten P. Dyer, attorney and notary. Collections made everywhere; no fee without success. 602-603 BRYSON BLK. Tel. Main 1514.

MARCUS PURCELL, COUNSELOR AT law, Broadway Court offices, 207 N. Broadway. Students prepared for law examinations privately or by correspondence. 20

ADVICE FREE, PRIVATE, TO MARRIED people unhappy, all cases, collections. 122 W. 3RD, room 106, 2 to 5.

J. MARION BROOKS, EX-U.S. ATTY., 142 S. B'way. Office evening; notary; all phones.

ASSAYING

IRVING & CO., GOLD REFINERS AND assayers, cash for bullion. 123 N. MAIN ST.

HAVERSTOCK & STAPLES, 223 W. FIRST. Assayers. Properties sampled. No students.

WADE & WADE, ASSAYERS AND CHEMists 318 E. First. Night school.

PHYSICIANS— With Offices and Hours.

DR. AND MRS. CARTER ARE THE LEADing specialists of Los Angeles in treatment of all female complaints and irregularities. The doctor is a licensed graduate of 20 years' experience, who successfully treats monthly diseases peculiar to women, by improved painless methods that are positively guaranteed in every case. Ladies who have been unsuccessfully treated by other physicians are specially invited to call or write. Private home with trained nurses for ladies who wish to remain under the doctor's PERSONAL care. Consultation free and strictly confidential. Hours 9 a.m. to 5 p.m.; Sundays, 10 to 12 a.m. 204 MERCANTILE PLACE, over 543 S. Spring st. Home phone 9088; Main 4379.

SPECIALIST FOR MEN SINCE 1876; ALL nervous, skin, blood, rectal, private and chronic diseases of both sexes, stricture, urinary troubles and catarrh CURED. Consultation free. Rupture cured without the knife. 320 W. THIRD ST. Take Angels' Flight car.

DR. SOMERS, SPECIALTY DISEASES AND irregularities of women, nervous and chronic diseases of either sex; 26 years' practice. 213-214 CURRIER BLDG., 212 W. Third st., between Spring and Broadway. Home 5160.

DR. HAIGH, FORMERLY OF ENGLAND, treats piles, varicocele, blood poison, special and incurable diseases and women's specialist; consultation free. 340 BYRNE BLDG., Third and Broadway.

DR. E. E. EADS, "SPECIAL 'T" IN FEmale diseases and irregularities, specific blood poison in every form permanently cured. 354 S. BROADWAY. Home phone 4180.

LONG AND SUCCESSFUL PRACTICE; EXperience, competent ladies' specialist; strictly reliable; cases guaranteed. MRS. WOODS, 257 S. Hill. Hours 10 to 4.

CANCER CURED BY MRS. S. J. BRIDGE'S Remedy. Administered by licensed physician at The Chester, 454 S. SPRING ST.

DR. REBECCA LEE DORSEY, SUITE 678, Pacific Electric Bldg. Women's and children's diseases, obstetrics. Hours 1-4 p.m. Tel. 1227.

JULIAN MACRAE, ELECTRICIAN, MENtal and nervous diseases. 1050 S. HOPE ST. Home 6004.

WOMAN SPECIALIST FOR WOMEN. MRS. L. BROOKS, M.D., 212 S. Broadway. Tel. 2377.

DR. TAYLOR—FEMALE SPECIALIST AND obstetrics. Over Belasco Theater. Main st.

MRS. DR. NEWLAND, LADIES' SPECIAList, midwife. 513 W. 16TH. Hours 10 to 3.

DR. PRITCHARD, RECTAL, FEMALE AND chronic diseases. 453½ S. SPRING.

DR. F. P. HOY, EYE, EAR, NOSE AND throat. 453½ S. SPRING.

DENTISTS— And Dental Parlors.

SCHIFFMAN DENTAL CO. 107 N. Spring st. Painless extracting, filling, crown and bridge work, flexible rubber plates. Pure gold fillings, 75c up; all good fillings, 50c up; cleaning teeth, 50c up; gold crowns and bridge work, $2.50 up; rubber plates, $2.50 up. Also open evenings and Sunday forenoons.

PEOPLE'S DENTAL PARLORS 108 N. Spring. All work guaranteed and prices only a trifle more than actual cost of material used. Come and see and be convinced.

DR. A. F. SCHIFFMAN, DENTIST, FORmerly ST. PAUL, Minn., with Schiffman Dental Co., 107 N. Spring st. Office hours 9 a.m. to 5 p.m.

CHIROPODISTS— And Manicures.

COIFFEUR DE DAMES, SPECIALIST MARcel waver from Paris, will call at residence and hotels, city or suburban towns, on appointment; satisfaction guaranteed; moderate prices. LOUIS SAINTY, 319 N. Broadway. Phone Main 6973. 21

MINING—

WANTED—TO PURCHASE TWO OR THREE gold mining claims (Tonopah district,) that offer good prospects; also to hear from parties having undeveloped property of this kind. Address NEWBERRY & CO., 917 Empire building, Pittsburgh, Pa.

WANTED — MAN TO DO DEVELOPMENT work on gold claim, showing for big ledge and water; assays well at surface; will give one-fourth interest. Address 513 BOSTON ST. 19

ASSAYING 50c. SPOT CASH FOR GOLD, rich ore, etc. PIONEER ASSAYING CO., 157 New Montgomery st., San Francisco.

IRVING & CO., GOLD REFINERS AND ASsays, cash for bullion. 123 N. MAIN ST.

PATENTS— And Patent Agents.

PROTECT YOUR IDEAS. NO ALLOWance, no fee. Consultation free. Established 1864. MILO B. STEVENS & CO., attorneys, rooms 316-317 Lankershim Bldg., No. 125 West Third st., Los Angeles, Cal. Main office, 14th st., Washington, D. C.

TOWNSEND, LYON, HACKLEY & KNIGHT, patents and trade-marks obtained in all countries. Patents and trade-mark suits in all courts. MERCHANTS' TRUST BLDG., 207 S. Broadway. Home 5191. Main 8129.

ST. JOHN DAY, PATENTS OBTAINED IN all countries; every branch of patent business conducted. 808 BRALY BLDG. 29

JAMES R. ROGERS (EX-EXAMINER U. S. Patent Office.) Patents 428 Byrne Bldg., L.A.

HAZARD & HARPHAM, PATENTS, PIONeers. Spring and Fifth. Patent book free.

TYPEWRITERS— Of Various Makes.

FOR SALE—TYPEWRITERS; ALL KINDS bought, sold, rented; expert repairing. TYPEWRITER EXCHANGE, 304-306 Wilcox Bldg. Home 6495; Sunset Main 5834.

FOR SALE — LATEST SMITH PREMIER, No. 2; used 2 months; ½ price. 142 S. BROADWAY, room 126, Home 1926. 19

FOR SALE — CHEAP, A GOOD TYPEWRITer; double key board. Inquire 817 BEACON ST.

OLIVER TYPEWRITER AGENCY, 304 WILCOX. Main 5834. Home 6495.

MUSICAL INSTRUMENTS— For Sale, Exchange, or Wanted.

WANTED—PIANO FOR CLEAR LOT, CITY Heights tract, San Diego; adjoining lots held at $500. Address ROOM 233, Pacific Electric Bldg. 'Phone Home 6838. 21

FOR SALE — BEAUTIFUL NEW HIGHgrade mahogany piano; worth $400; will take $250, cash or time. Come see it. 209 E. 14TH ST. 19

MY COMPARATIVELY NEW VOSE UPright piano for sale cheap for cash; going East. 1431 MAPLE AVE., upper flat. 21

FOR SALE—PARTY GOING EAST WILL sell nearly new upright piano for $160. Address P, box 21, TIMES OFFICE. 22

FOR SALE — UPRIGHT PACKARD PIANO, stool and scarf; in excellent condition. 440 S. AVE. 21. 21

FOR SALE—BEAUTIFUL UPRIGHT PIANO, cheap, time. 217 EAST 24TH ST. 22

MACHINERY— And Mechanical Arts.

FOR SALE—AS A WHOLE OR IN PART: 1 250-H.P. Wheelock Corliss engine, 2 80-H.P. and 1 90-H.P. hor. tub. boilers, 2 stacks, 50 and 60 feet; feed pump, 5 pulley countershaft, 2 60-light Thomson-Houston arc lamp dynamos, 1 35-K.W. T.H. alternator (poor condition.) Everything except alternator in fine running condition, in use to December 10, 1905. Engine may be seen running on Tuesdays and Fridays. Will accept low price for immediate sale. SAN LUIS GAS & ELECTRIC CO., San Luis Obispo, Cal. 21

WASHINGTON IRON WORKS. Castings up to 10,000. Pattern makers. Stove and ranges, ovens for hotels and restaurants; jobbers of asbestos stove cement. SACRAMENTO ST., Mateo-st. cars. Home 1833. Main 4079.

PIONEER BOILER AND MACHINE Work. Boilers, steel tanks, steel trusses, boiler repairs. Have a number of good second hand boilers, engines, steam hoists, traction engines, etc. Palmetto and Carolina sts.

FOR SALE — 6-H.P. FAIRBANKS ENGINE; guaranteed equal to new; run but 30 to 60 days; price low for prompt sale. 330 S. LOS ANGELES ST. 21

WANTED—4 LARGE STEAM JACKETED copper kettles, used by confectioners, new or second hand. GRAY, COOK & CO., Riverside. 27

FULTON ENGINE WORKS, STEEL TANKS, sheet iron works, steel roof trusses, etc. ALHAMBRA AVE., off N. Main st.

FOR SALE—4 HORSE STEAM ENGINE, fully guaranteed; also pumping plant; will exchange for lot. 406 MACY ST.

DRESSMAKING— And Dressmakers.

PACIFIC DRESS PLEATING CO., BUTTON factory, accordian, fine knife, sunburst skirts. Called for. 244½ S. BDWY. Home 7815.

FIRST CLASS DRESSMAKER, GOING OUT by day, for cutting and fitting. 936 SOUTH HILL. 19

WANTED—SEWING TO DO AT ROOM, 601 W. TEMPLE, room 18. 20

DRESSMAKING, SUITS $4 TO $8. 1106 SAN PEDRO ST. Main 7221. 19

DETECTIVE AGENCIES— And Detectives.

ELMS DETECTIVE AGENCY— Will undertake all proper detective business intrusted to it by railroads and other corporations, banks, mercantile houses, attorneys or private individuals. Correspondents in all the principal cities of the United States and Europe. Offices, WILSON BLK., First and Spring, Los Angeles

Schools and Colleges

OPEN DAILY 9 AM TO 6 PM. INFORMATION BUREAU 4TH FLOOR TIMES BUILDING

Marlborough School for Girls

865 W. 23RD STREET. Second term opens February 9th. Outdoor study, gymnasium, tennis, basketball. Pupils under fourteen not admitted. Reference from school last attended absolutely necessary if pupil is unknown to the principal. Certificate admits to college. MRS. GEORGE A. CASWELL, Principal.

MARLBOROUGH PREPARATORY SCHOOL, 636 West Adams street. Second semester begins February 1. Two vacancies for boarding pupils. Girls under fourteen years old; new building with necessary equipment, containing gymnasium and dining-room; large, secluded playground, tennis court, swings, croquet. Applications can be made personally to the principal during the day and evening at above address. MISS IDA B. LINDLEY, Principal.

Occidental

College — Classical, Scientific, Literary Literary-Musical Courses.
Academy — of High School Grade. Prepares for Occidental or any College or University.
School of Music — Theory, Instrumental, Vocal.
Second semester begins February 5th, 1906. Office hours 9 to 12 a.m. except Sunday. Address Acting President Rev. Wm. S. Young, D.D. Telephones 39163, East 7.

Urban Academy

1429 So. Grand avenue. A Catholic English and French Boarding and Day School for girls. Pupils of all denominations received. Boys admitted in primary department. College preparatory classes. Thorough course in European travel and art. Tennis court and basketball. Principals, Miss McDonnell, Mlle Masson. Main 7920.

LEARN TO EARN MONEY

Every Woodbury graduate making money. Simply a matter of qualifying. The Woodbury courses in GREGG SHORTHAND and ACTUAL BUSINESS TRAINING do qualify—quickly and effectively. Every day THE BEST day to enter. Call, write, phone.
Woodbury Business College
809 S. Hill St., Los Angeles, Cal.

The Brownsberger Home School

The Largest Business College in Los Angeles. 953-5-7 West 7th St.

Sheldon School OF CHICAGO.

The science of salesmanship and business building taught by correspondence. Indorsed by the leading concerns in all lines in all parts of the United States. Write for booklet. Address Sheldon School, Republic Bldg., Chicago. F. F. Pratt, C. A. Pomeroy, Representatives, 307 Wilcox Bldg. Home 6235.

Shorthand

Gregg and Pitman systems. Book-keeping, Penmanship, etc. Positions for graduates. Catalogue free. LONG BEACH BUSINESS COLLEGE, Long Beach, Cal. OCEAN PARK BUSINESS COLLEGE, Ocean Park, Cal.

Cumnock School of Expression.

Winter Term Opens Jan. 4.
EXPRESSION, ACADEMIC, PHYSICAL TRAINING, CHILDREN'S AND SPECIAL COURSES. Beautiful school building and grounds. Tennis, basket ball, gymnastics. Send for catalogue. 1500 S. Figueroa St.

GIRLS' COLLEGIATE SCHOOL

Casa de Rosas, Adams and Hoover streets. Academic, Preparatory, Primary departments. College certificate rights. Advantages in Music and Art. Boys received in Primary Department. New building contains fine gymnasium, classrooms, with special room for Domestic Science. Number house pupils limited to thirty. MISS PARSONS, MISS DENNEN, Principals. West 717, Home 39294.

HUNTINGTON HALL

Boarding and day school for girls. Prepares for Bryn Mawr, Vassar, Wellesley and Smith colleges. Special course for European travel and study. A thorough course in Bible History. School undenominational, but Christian in its influence. Secluded grounds of eight acres for basketball, tennis and hockey. FLORENCE HOUSEL, Principal. 1111 S. Main St. Tel. Home 5031, Main 7186

School of Art and Design

Sixth and Alvarado, Westlake. Every branch. Send for illustrate prospectus. Home 7873. L. E. G. Macleod, Dir.

L. A. BUSINESS COLLEGE

212 W. Third St.

THE WESTLAKE SCHOOL.

Miss de Laguna's and Miss Vance's School for Girls—Beautiful situation, facing Westlake Park. All departments. Prepares for Wellesley, Smith, Vassar, Stanford, University of California. Main 4469. Home 3331. 612 Alvarado.

SOUTHERN CALIFORNIA Business College

AND GRAHAM SCHOOL OF SHORTHAND. 644 S. GRAND AVE. LOS ANGELES, CAL.

Dobinson School of Expression

Boarding and day school for girls. Enclosed court for basket ball and gymnastics. 1044 South Hope street. Send for catalogue.

LOS ANGELES MILITARY ACADEMY

Commonwealth avenue. (Take Bimini Bath or Westlake Traction cars.) A boarding and day school for boys and young men. English, College Preparatory and Business Courses. Call or write. WALTER J. BAILEY, A.M. Phone Main 1354.

L. A. Conservatory of Music and Arts

Oldest school of music in Southern California. EMILY J. VALENTINE, Pres., 327½ South Spring St. Phones—Sunset Main 4402, Home 7754.

STORAGE— All Sorts.

TO LET— COLYEAR WAREHOUSE CO., 415-17-19 SAN Pedro street; Main Office, 324 S. Main. Phones Main 1117. Home 2154. New and absolutely fire-proof storage; private locked rooms for bric-a-brac, pianos, fine furniture, etc., trunks, boxes, etc. stored 25c to 50c per month. We solicit your patronage.

BOILERS— And Boiler Works.

L. A. BOILERS—BOILER WORKS, MFRS. of boilers and tanks; special attention to repair work. 119 REDONDO ST. Tel. Main 2957.

CAL. BOILER WORKS, MANUFACTURERS of boilers and tanks. Repair work a specialty. 220 QUIEROLA ST. Home 1479. M. 2684.

FRIDAY, JANUARY 19, 1906

EIGHT GIANTS IN RAILRO…

Most Remarkable E… Trackage Toward Pa… That the World Has … cent Years.

LINES BUILDING AND PR…

IN THE EARTH.

RARE MINERALS, MINE AND METALLURGY.

POPULAR QUERIES AND EXPERT ANSWERS.

[Answers to legitimate questions in ore, metallurgy, chemistry or mining will be given here, but only when of general interest. Questions from curio dealers are not answered. Questions on ores, minerals, gems or their semi-commercial values, and assays of ores will not be answered, but should be sent direct to analysts and assayers. Address Times.]

Question of Interest on Cairngorm.

SANTA MONICA, Dec. 11.—(To the Editor of The Times:) Referring to "Cairngorm and Rutile" in last Thursday's issue and noting that "The Earth" considers that smoky quartz, cairngorm I, respectfully, address a few lines to show that, this is so. I understand the relations of common quartz and its common cognomens. I thought a line or two would show that I came to disagree in your appraisal.

I have for years been surprised at notice in "Dana" that smoky quartz is the same as in your statement.

I am not a mineralogical expert, but a mineralogical master, like yourself, but am an old fogy in mineralogical science, hence, some truths about cairngorm I herewith relate, viz.: the neighborhood of Cairngorm, Scotland, the yellow quarts "Citrine," common pebble. Further, the Highland regiments of the English army wear pebbles and brooches to fasten their plaids, as the end passes the shoulder a Cairngorm stone, or false topaz, is in a brooch and ornaments the dress, as well as secures the plaid. I would feel grateful to you if you will be kind enough to make me see light in the confusion and so straighten me out on the matter. Very truly, J. J.

ANSWER: Your letter was received. The objectionable sentence in the communication is, the term, "mineralogical master." As one advances in learning the most honorable position is that of student. Under the above two examples, are often in evening lectures, one species possessing knowledge, self-deceived, at an inopportune moment, will boldly ask such questions, such as "what is the difference between drugs and poisons," appears on drug store signs. Or other variety of student, like the observant, a seeker after truth in good faith does all in his power writing copy, or otherwise, to aid in preparation of lectures. Is it any wonder that the last described would always carries off the honors?

The New York correspondent of The Times to give the "mineralogical" name of the mineral and actually conclusions?" The answer, right in was that "usually, and beautiful quartz (samples submitted) has clear, or a light-smoky." The New York correspondent's) opinion quarts of the dark variety is "Cairngorm," the acicular are "Rattle."

For your benefit, and that of at Pala, N. Y., and elsewhere observe the above sentence—"a variety known as Cairngorm," report whereof the following is quoted. "Webster's Unabridged tionary" shows: Cairngorm yellow or smoky brown variety crystal or crystalized quartz, especially; in the mountains of gorm, Scotland. By the same it appears that cairn (a rounded or conical heap of erected by early inhabitants British Isles, apparently as a chral monument. "Now here place the gray stone of her (Campbell). In the poet's stone was gray. The "Universal tionary" sets forth Cairngorm named from mountains cairn (a heap, a rock) gorm green), a smoky yellow or brown variety of rock crystal quartz.

Dr. George Frederick Kunz, cork "Gems and Precious shows as follows: Cairngorm parent, smoky, gray, yellow, brown, and brown, in color, quartz, also known as smoky cairngorm and citrine. "Rock crystal" his quoted work shows such "from a light yellow to the dark, smoky, cairngorm specially, "False topaz, Scotch, or Spanish topaz is transparent or light brown generally the result decolorization by heat."

Prof. James Dwight Dana in "Mineralogy," sets forth topaz) as "yellow or pellucid of ...; resembling somewhat topaz, but very different in tion and in absence of cleavage. greatest of mineralogical authors, further shows: "smoky stone—smoky yellow to brown, and often transparent varying to brownish black, nearly opaque in thick crystals many near Pala). "The color organic compounds." In edition of Dana's "Cairngorm stone" is shown as smoky yellow to smoky brown often transparent; but very brownish black. . . . The color is due to titanic acid, the remaining rutile are usually." Henry William Bristow, F. R. S., the Geological Survey of England, "often saw the piper, way down in Dundee, at which he would wait for a sedan." In his "Glossary of Geology" we read—"Cairngorm stone. The pellucid wine-yellow varieties of smoky quartz, so named from the mountain in Banffshire, where they are found, and throughout the central parts of the Grampian Hills; the crystals on the east side of Loch Lee are pale and very clear, while on the west side are of a darker color. The Cairngorm is largely manufactured into jewelry, and those generally used for ornaments are the handles of dirks, pendants, snuff-mulls and other articles of dress, the kind which form part of the national costume." The same author describing smoky quartz, shows that it is brownish, smoke colored tint, passes the wine yellow and colorless crystals, which are the true Cairngorm found in Scotland. . . . The color is" therefore, respectively described, that. . . "the yellow variety, is a common pebble in Europe and occurs near Cairngorm, Scotland. If there is "confusion" in the fact that the color of Cairngorm is due either to organic acid, or tourmaline, as given it occurs, other than "Cairngorm," is generally the result of "excessive heat." Please note, also the "pebble on the east side of Loch Lee," are, "pale and very clear," and those from the "pebble" of "its own color." The "pebble" is to be, probably, citrine, notwithstanding the fact of their presence. "In the neighborhood of Cairngorm" such pebbles are often found." The true Cairngorm stone, "is said to "see light." Citrine is "varies in nature of a dark brown quartz, or carries acicular inclusions," and, concluding with Prof. Dana further, a chemical analysis of "smoky quartz from Cairngorm, and smoky quartz from Pike Peak, the one with inclusions, gives the following results."

Sheridan Ward is an orator by nature. He is. As an orator he should be. Be sure and secure your share of it. Nature never made another one like it. Hope she'll never.

GHT GIANTS IN RAILROAD RACE.

Most Remarkable Expansion of Trackage Toward Pacific Coast That the World Has Seen in Recent Years.

LINES BUILDING AND PROJECTED.

WESTERN PACIFIC (Gould,) from the western terminus of the Rio Grande system in Utah to San Francisco Bay, with branches projected to Oregon; 865 miles under construction. The project includes extension of the Nevada-California-Oregon Railway and its standardising.

Portland & Seattle (Hill,) 241 miles down the north bank of the Columbia River, over which trains of the Northern Pacific and Great Northern will enter Portland on a water-level route; building.

Chicago, Milwaukee & St. Paul, from Evarts, S. D., across the Rocky Mountains to Butte, through Lolo Pass to the Bitter Root Range, down to Columbia Basin along the Clearwater, thence by diverging lines to Tacoma and Seattle on Puget Sound and to Portland, with branch to Spokane; mileage about 1600, under construction and projected.

Chicago & Northwestern, from the present terminus near Casper, Wyo., to Salt Lake City and northwest across Idaho to Boise, across Eastern Oregon to Portland, and north to Puget Sound; estimated mileage about 1200.

Oregon Eastern (Harriman,) across Oregon from east to west, connecting the Southern Pacific at Eugene, 123 miles south of Portland, with the Oregon Short Line at Ontario, on the Idaho-Oregon border, and with branch lines extending throughout Central and Southern Oregon to tap the great government reclamation projects at Klamath Lake and in Malheur and Harney counties, and the Carey Act projects of Crook and Lake and Northern Klamath counties; about 300 miles under survey.

Oregon Western (Harriman,) from Drain, on the Southern Pacific, to a point south of Portland, to Coos Bay, the most important inlet on the Pacific Ocean between Puget Sound and San Francisco Bay below the Columbia River; 81 miles, under construction.

Denver, Northwestern & Pacific (David H. Moffat,) building from Northwestern Colorado to Salt Lake, projected to be extended to Portland, with feeders into the timber districts and agricultural regions of the State; total mileage estimated at about 1300.

Canadian & International (Canadian Pacific,) from Spokane, Wash., to connection with the Canadian Pacific near the international boundary.

MEMPHIS, Jan. 16.—That the ...ward movement of recent ...n the United States has set in ...ific Coast States, and is par...monstrated in the Northwest ...enerally recognised by the ...ers on the technical journals ...ing upon the reason for ...ures of hundreds of millions ...mmercial systems already ...ilway and of others to extend ...ines to Pacific tide water. ...ndeed, traffic is the pot of ...ld of the railroad rainbow ...ore of the United ...ds which no less than four ...ads are racing, and for the ...ich other great systems ...ding advantageous positions ...

A few years since people ...ed the ability of the Southern ...ta Fé Railroad to han...0,000 cars of citrus fruit grown ...ear in Southern California, ...0 cars or 16,000 cars of de...uit of that State, the prod...ing about those totals for ...e in the same or successive ...ese figures in mind—how enormous when it is con...ed the fruit movement ex...ver a period of about four ...e entire crops—ponder...ger shipments of Washington ...have assumed such ...that the Northern Pacific, ...ern and Harriman lines ...during 1906 about 200,000 ...average of more than 16,000 ...month for the entire ...explanation of the rail...movement is in your pos...

OVER THE TIMBER.

...less than fifty years since the ...gon and Washington were ...by the first colonists in any ...rt, and it is a quarter of ...the transcontinental rail...the Pacific Northwest ...ns of the Union east of ...Mountains, but the people ...to appreciate the coming ...forests of fir, spruce, hem...and sugar pine and more ...less abundant varieties of ...ut in the forests of the re...ly endowed with timber ...ington was most aggres...ment of its lumber in...the result that its tim...ed extensively depleted, ...or so mills cutting its ...have no fear of any lack ...for the saws during the ...of a century, perhaps. As ...Wisconsin, Minnesota and ...depicted the big opera...of whom had previously ...ant traffic relations with ...Pacific and Great North...were disposed to con...ditions at the other end ...ystems, and transferred ...Washington timber lands ...many instances from the ...which the tonnage result...furnished for shipment. ...has more standing tim...other State of the Union, ...numbering about five ...enough annually to ...five feet high around the ...equator and enough be...across the United States, ...this number of saws busy ...within the territory be...and the sea, a direct ...dirty miles, and south of ...river for an equal dis...standing timber to ...of Portland, turning out ...end of the annual cut ...steadily in operation for ...years.

TONNAGE TONNAGE.

...enormous tonnage assured ...enormous demand of the ...between the Mississippi ...Rocky Mountains, in the ...ivery development the ...ave witnessed, that the ...nothing to share. While ...Bank of Oregon and ...undeveloped States, the ...and traffic officials at ...American railroads wink ...discussing how inter...mon bonds for construc...growth agriculturally, ...population from the ...and completion of ...for they know that ...is already in sight ...surplus commensurate ...enough to obtain cars and ...and provide tracks over ...them for years to ...this period the other ...is crowded by rapid ...that beyond and greater Golden Gate, to claim a part of the movement of California traffic and to enter upon new fields of conquest that the Gould system is reaching the Coast. That is why it has in contemplation extension of one of its tentacles north to the forests of Oregon, to the port of Portland and the great waterway of the Columbia River, from connection with the main artery in Nevada.

The Chicago and Northwestern enjoys certain close relations with the Harriman system, in that its through overland limited train and transcontinental through mail service is a joint arrangement, but the Northwestern desires a voice in division of traffic, and wants the full through rate instead of a division on heavy freight traffic. Therefore, the company is providing the necessary millions from the coffers of its bankers and bondholders to extend from Western Wyoming to Portland, to Puget Sound and into the irrigated districts of the inland empire of Oregon, Washington and Idaho.

Financial directors of the Chicago, Milwaukee and St. Paul see justification in the traffic of Oregon and Washington for the expenditure of $50,000,000, in building from Evarts, S. D., to Idaho, Washington and Oregon, crossing the Rocky Mountains over heavy grades and at great cost, in order to reach out for division of business with Mr. Hill and Mr. Harriman at Portland, at Spokane, at Tacoma and at Seattle.

All these giants of the railroad and financial world are engaged in a contest for a share in the immense natural resources of the Northwest, which citizens of the States do not comprehend at their true value. The forests are commonplace here, but people of the inland States clamor for the beautiful lumber produced from the fallen trees. The shipping that passes in and out of the Columbia is but a speck on the surface of the broad ocean, but it is worth fortunes in freight traffic.

ARIZONA.

DESERT GARDEN TO BE GREATER.

THE LABORATORY NEAR TUCSON PROVES VALUABLE.

On Account of What Has Been Accomplished There, the Allotment Has Been Increased to Twenty-five Thousand Dollars a Year—Several Scientists are Added to the Staff.

(SPECIAL CORRESPONDENCE OF THE TIMES.)

TUCSON (Ariz.) Jan. 13.—Near Tucson, in the cactus-covered foothills, is the "desert laboratory" of the Carnegie Institute of Washington. Heretofore its work has had to be limited in scope, owing to its meager allowance of $8000 per annum. The citizens of Tucson have taken keen interest in the institution and have, at their own cost, graded a road to it and made other necessary and costly additions to the equipment.

It is now announced that the work that has been done has proved of such scientific value that the allotment has been increased to $25,000 a year. The buildings are to be doubled in size, additional apparatus has been secured and several scientists will be added to the staff.

Dr. D. MacDougal, late assistant director of the New York Botanical Gardens has been installed a director of the department of botanical research of the Carnegie Institute, and will come to Arizona to make Tucson his headquarters. Dr. Cannon, heretofore in charge of the work around Tucson, will remain, as a specialist in the study of desert growths.

TERRITORIAL BRIEFS.

A couple of years ago, Gila county was one of the smallest in the Territory in point of taxable property. This winter, by reason of the rapid development of the mining industry around Globe and the raise in mining assessments made by the Territorial Board of Equalization, the county has been raised to one of the first class and all salaries and allowances have been changed in consequence. The large mining companies have refused to pay the increased tax, however, and over $40,000 taxes has gone delinquent, pending result of the appeal of the mine owners to the Territorial Supreme Court.

The failure of Nathan B. Goodnow & Co., mining brokers of Boston, has caught a number of Globe investors. The total liabilities are placed at $100,000. Of this, Globe residents are estimated to have dropped $40,000, in the hands of the firm, held for investment or tied up in speculation in copper stocks. It is understood that about a 50-per-cent. dividend may be expected through the cashing of life insurance due the estate of Goodnow, who died two years ago.

The damage at the Tranquility shaft house, Tombstone, through the fire of the 11th inst., amounted to about $5000. The flames were kept from entering the shaft. Still more sinking pumps are being installed in the Tombstone main shaft.

Last week another great cave-in occurred in the Commonwealth mine at Pearce, filling up old workings, but not materially injuring the more modern drifts and stopes.

The Omega mine, in Helvetia district, is reported to have been sold by Louis Zeckendorff to Boston capitalists for $200,000.

At Nogales, Monday, in a water tank, was found the body of Mrs. James Mix, wife of an inspector in the customs service. The tank is an elevated one, on the Mix premises, and reached only by a ladder. Discovery of the body was made by Mrs. Walter McCurdy, Mrs. Mix's daughter, who had climbed to the tank, looking for her mother, who had disappeared a short time before. It was a case of suicide, caused by melancholia.

W. A. Sales, assistant superintendent of the Sultana mine, near Carbo, Sonora, was murdered last Wednesday on the road between the mine and the town. The return of his horse to the camp, without saddle or bridle, led to search for the miner. Sunday were found his skull and a few bones, wild animals having found the body. The skull had been crushed in, as though by a blow from a club. It is believed that the murder was done by Yaquis.

George Woodward, a prominent American resident of Moctezuma, Sonora, has written emphatic denial of late stories of Yaqui outrages in his vicinity. He is indignant over the report that a man and woman had been tortured by Indians on the road between Cumpas and Nacozari. Mr. Woodward states that there is no alarm whatever in his neighborhood over the Indians and that they have done no damage in that locality.

Still another murder has been reported from Silver Bell camp, where Altagracia Manzo was killed last Sunday by Ramon Castro, who had been the woman's paramour. It was a case of jealousy. Castro has escaped.

The authorities at Silver Bell have determined upon breaking up the lawlessness that has made that camp notorious since its start. As a good beginning, the disorderly women have been deported.

Friday night Eduardo Terra, a workman in the Coronado mine, near Metcalf, made a misstep and dropped to death at the bottom of a deep shaft.

At Globe a Mexican wood-hauler aroused the indignation of a number of citizens by the manner in which he was beating a burro, which had fallen under its overload of wood. Willing hands relieved the animal of its load and promptly fastened the cargo on the back of the Mexican. He was forced to stagger under the burden for a few yards before relieved.

The members of the firm of J. G White & Co., contractors on the Colorado dam above Yuma, have been held to appear before the next United States jury under charge of violation of the government eight-hour law. The charge against the firm was pushed by the Socialists of Yuma.

Though out of season in Arizona, venison is coming in good supply from Sonora, where no game laws restrict the enthusiasm of the hunter.

C. W. Eberle, a Los Angeles mining man, and Miss Mary Belle Hill, also of Los Angeles, were married in Tucson Monday, in the parlors of the Santa Rita Hotel. The married couple left the same afternoon for Nogales, where the groom has mining interests. Their stay there will be of only a few days, however, for they will make a wedding trip to the City of Mexico. Another local marriage of California interest was that of Charles L. Lockard of Los Angeles and Miss Margaret Decourcey of Boston.

The crusade against spitting on the sidewalks of Tucson has reached a point where arrests are being made daily for the offense. It costs the careless ones $5 each.

George Scholefield has been elected chief of the Tucson volunteer fire department.

Real Estate—Special Tract Directory.

THE CHEAPEST

And Best Close-in Lots in Pasadena.

Only 20 minutes' walk from center. Close to school and churches. All street improvements made. Only three blocks from two car lines.

AND

the best water supply—Lake Vineyard. Fine mountain view; proper building restrictions. Terms are 1-3 cash, balance at six per cent.

If you cannot call, write for further particulars.

J. C. BRAINARD
16 North Raymond Avenue, Pasadena

SAN DIEGO

For subdivision tracts:
For water-front property;
For city lots for business;
For suburban home sites;
And for iron mines and gem mines:
Address,

M. J. Herman
Box 63, T. O.

THE McCARTHY CO

MAIN ST. VILLA TRACT
Big Lots 80x135 Little Prices
Branch Offices: Fifty-third and Main and Corner Slauson and South Park. Main Office, 203 North Broadway.

Rich Mexican Valley Lands $1 per acre. No frost—no cold—California climate. Plenty of water; two and three crops a year. Six great railroads building. Good markets. Greatest opportunity ever offered colonists and settlers in the last century. Write for complete information.
SINALOA LAND CO.
LOS ANGELES, CAL.
Conservative Life Bldg

THE BEST SNAP
In The Southwest
Lot on Washington Ave., near Western Ave. 75 x 156
Only $3000 Easy Terms
Call on
WOOD & ALDIS, Western Ave. and Washington St. Sunset Phone 3202. Branch of Robt. Marsh & Co.

If you have $150 you can make it $300 by purchasing one of those beautiful building lots in the
"Three G" Tract?
G. M. Giffen
111 Merchants Trust Bldg.

West Adams Terrace Tract
2 SPLENDID CORNERS
Greatest Snap in the Southwest
$1600—50x140 S. W. Cor. Eighth Ave., and 32rd street.
$1600—50x140 S. W. Cor. Ninth Ave., and West 32rd street.
J. B. LEISER, Suite 824 Pacific Electric Bldg.

Highland Park Heights
Lots $200 Up. Easy Terms
Crescent Real Estate & Inv. Co.
6015 Pasadena Ave.

HARRY JACKIN'S
Arlington Heights Tract
No. 2
ON CRENSHAW BOULEVARD.
Owner's representatives, C. C. C. Tatum, 626-627 H. W. Hellman Bldg., and Bernard A. Vollmer, 414 H. W. Hellman Bldg.

ONLY $50 AND UP
$1 Down, $1 a week. No Interest No Taxes
Free tickets at our office, N. W. Cor. First and Broadway.
PRUDENTIAL IMPROVEMENT CO.
Sole Agent
LOTS AT WATTS

For Information Concerning
Pomona
A growing prosperous city 32 miles from Los Angeles. Address Pomona Board of Trade.

McGibbon, Schmidt & MacDonald
Suite 431½ H. W. Hellman Bldg., 4th and Spring. EXCLUSIVE AGENTS
SCHMIDT HEIGHTS TRACT
Located on Vermont Ave.

For Pasadena and Altadena Property
Pasadena
See J. C. BRAINARD
Home Phone 200. 16 N. Raymond Ave.

ALHAMBRA...
Residence — Villa — Business Properties and Acreage
Butterbaugh Realty Co.
Alhambra Office 1st and Main Phone M. 701 | 303 Severence Bldg. 6th and Main Phone M. 961

BULLFROG
NEVADA
Lots which include railroad, business and residence property are sold on easy terms. Present selling prices are $25 to $150.
418 H. W. Hellman Bldg. Los Angeles.

Wilshire-Harvard Heights
The choicest residence subdivision in WEST LOS ANGELES. Phone for map.
E. A. FORRESTER & SONS, Inc.
342-343-344 Douglas Bldg.
Phones—Black 3992 Home 2246

Huntington Beach...
The Best Place in Southern California to buy property for Home or Profit.
Huntington Beach Company
332 BYRNE BLDG.

FOR SALE
RESIDENCE
Southwest
On high ground close to Adams. It is to be closed out for cash. Owner going away. Worth $7500. Cash now $6200.
EDWIN ALDERSON, 128 So. Bdwy.

CRESCENT HEIGHTS
WEST HOLLYWOOD—the ideal homesite. LARGE VILLA LOTS, overlooking all Hollywood, Los Angeles and the Pacific Ocean. Water piped through large mains to every lot. Map and FREE TICKETS at our office—OPEN ALL DAY SUNDAY.
Norton & Hay 318 West Third St.

INCOME PROPERTIES
IN THE HUB OF
THE MANUFACTURING DISTRICT
Call at our office for full particulars pertaining to our properties.
R. A. ROWAN & CO.
H.W. Hellman Building.

Long Beach Long Beach Long Beach
BURNETT VILLA TRACT
On Signal Hill Slope. Lots 100 ft. each, covered with bearing fruit trees and berries. Easy Terms
MORRIS H. WILSON & CO.
Home Phone 7303
686 Pacific Electric Building.

WESTGATE
15-minute car service from Fourth-st. station.
10c FARE FOR RESIDENTS.
Residence lots $250 up; ⅛ to 10-acre lots, $400 up; ⅛ cash, balance easy terms at 7 per cent.
SANTA MONICA LAND & WATER CO., 600-607 Pay Building.

WE BUY AND SELL
SAN DIEGO PROPERTY
CHEAP FARE
Ralston Realty Co., San Diego
Or 218 Wilcox Block, Los Angeles

ARTESIA
On the Santa Ana Pacific Electric Line.
Lots $200 and Up.
Orange County Realty Co.
SANTA ANA ARTESIA

INSURANCE, LOANS INVESTMENTS
Golden State Realty Co.
421 S. Spring Street
Realty Dealers. Subdivision

Wilshire Terrace
West Seventh Street Tract
Boulevard Heights
Norton Place
Beautiful residence tracts in the exclusive Wilshire Boulevard districts.
BARRY BROS.
228-230 BRADBURY BUILDING.

Normandy Hill
IDEAL RESIDENCE PROPERTY.
James R. H. Wagner, 221-222 H. W. Hellman Bldg. Home 4695.
Frank H. Edwards, 331 Stimson Bldg. Home 342.
Wm. M. Schwappe, 224 Huntington Bldg. Home Ex. 140.

Mansfield's
Lincoln Tract
MANSFIELD REALTY COMPANY.
605 Grant Bldg., Fourth and Broadway. Phones Home 2173, Sunset 3507. Or to agents at tract, Roberts & Green. Home phone 50260.

WAIT FOR IT
WALNUT LAWN
On the Long Beach line just outside the city limits.
W. P. WHITSETT, Owner
605 Severance Bldg., corner 6th and Main Sts.

FREE EXCURSION
to the New American Avenue Tract
LONG BEACH
will be run daily at 10 a. m. from our office. Prices from $250 up. Easy terms.
H. J. SCHAPER
400 Pay Bldg. 3rd and Hill

Free Excursions
TO EL CARMEL
See us at once for tickets.
F. H. BROOKS COMPANY.
215-216 Currier Bldg. 212 W. Third St.

Chino Ranch
Rich Orange, Alfalfa, Walnut and Beet lands, $75 to $200 an acre.
CHINO LAND & WATER CO.,
720 Trust Bldg., Los Angeles.

NAPLES
A. M. & A. C. Parsons,
Sole Agents
701 H. W. Hellman Building
Main 1858 Home Phone 782

To carry out the good resolutions about making safe and profitable investments, by buying some of those 60x200-foot lots in the Boulevard Heights Tract—the cream of Greater Los Angeles.
McGarvin & Bronson Co.
308 H. W. Hellman.

Rossiter, Sharp & McEndree
202 Mercantile Place.

Have You Seen
Huntington Park Extension?
The Sun Land Co., (Inc)
Exclusive Agents
Both Phones. 1500 201 Grant Building

Oaklawn
"The Elysium of the Pasadenas."
Lots $15 to $70 per front foot.
S. W. FERGUSSON CO.
506 Braly Building

OLIVE HEIGHTS
High class Residence subdivision of the Southwest, fronting on Vermont Avenue.
HUGHES & PECKHAM
1103-07 Union Trust Building
Home 5373 Main 3231

Robt. Mitchell Co.
Real Estate Investments
Loans and Insurance.....
508 South Broadway

Forest Heights Tract!
Elevated, on car line, surrounded by trees; same distance as 16th st. $425 and up; $25 cash, $10 a month, including street work and cement walks.
STONE & BLADES.
114-115-116 Henne Bldg. 122 W. 3rd St.

CULVER'S
Sunset Boulevard Heights
Only 5 minutes from business section.
LOTS $1000 TO $1500
ALE X CULVER, 108 South Broadway

VENICE VIEW HEIGHTS TRACT.
A view second to none.
Lots 50x150 ft., $350 and up; terms.
F. E. ROBINSON & CO.,
216-217 Pacific Electric Bldg.
Home 5548, Main 6077.

VERNON PARK and VERNONDALE
Lots $450 Up
Easy Terms
GRIDER & HAMILTON,
225 WEST SECOND ST.

FLORENCITA PARK!
LOTS ONE-QUARTER DOWN
Balance in six, twelve and eighteen months On the Long Beach Line, 19 minutes from Sixth and Main.
JAMES R. H. WAGNER.
320 H. W. Hellman Bldg.

POULTRY RANCHES
in California are more profitable than anywhere in America. Conditions are exceptionally favorable for breeding and chickens and eggs always bring better prices. The finest poultry land in the State is near Los Angeles. For full particulars write or call.
ANNA L. PINKERTON.
REALTY TRUST COMPANY.
120 South Broadway, Los Angeles.

Kings River Land
Our plan $1.00 down—not for each acre, but in.
NO TAXES — NO INTEREST.
Kings River Land Co.
304-305-306 Merchants Trust Bldg.

Venice Gateway
A lot here is inexpensive now, yet its future is certain to be great. Lots $500 and up.
M. J. NOLAN
228 WEST SECOND STREET
BOTH PHONES 1400

BOWEN & DOLTON
Owners of 12 Big Tracts
Vernon and Compton Ave.
Lots $550 to $2000
439-40-41 Douglas Building.
Member L. A. R. B. Third and Spring.

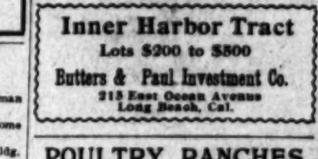
Ocean Park Tract—The cream of Long Beach property; only a few lots left. Henry P. Barbour Co. 501-02 C. T. Johnson Bldg. Long Beach Office, 129 Ocean Avenue.

Western-Wilshire Heights
At the intersection of Wilshire Boulevard and Western avenue. Take Pico Heights car. Branch office corner Pico and Western avenue.
Hagar, Sheppard & Kratz,
629 H. W. Hellman Bldg.
Home Phone 3888.

Vermont Avenue Square
The southwest corner Vermont and Vernon avenues. The largest and choicest subdivision in the southwest.
Large Lots $650 and Up
Leo. J. Maguire & Co. 205-206 T. P. Pay Bldg.
Wright & Callender, 213-215 S. Hill St.
Chas. McKenzie Co., 409 H. W. Hellman Bldg.
S. J. White & Co., 416-417 Huntington Bldg.

BUY ON
SANTA FE AVE.
Lots near 9th St.
$1200
W. B. MERWIN & CO.
621-622 H. W. Hellman Building

$600 AND UP FOR 50-FOOT LOT
in beautiful Hollywood, corner Center street and Sunset Boulevard (100 feet wide); cement walks and curbs, streets graded, oiled; elegant surroundings; protective building restrictions. You cannot get such values for your money elsewhere. Will double. Agent on tract. Take Hollywood car to office, corner Prospect and Vermont avenues, for fare. WIESENDANGER, 325 Laughlin Building.

Hollywood Park Place
In the heart of Hollywood. LOTS FROM $175 TO $350.
OTTO WEID & COMPANY,
634 O. T. Johnson Building.
W. A. ROBERTS REALTY CO.
634 O. T. Johnson Building.
Fourth and Broadway.

Homeland Colony Excursion
EVERY TUESDAY
For particulars—including pamphlet and map—call on or address
Homeland Colony Co,
121 Merchants' Trust Building, Los Angeles, Cal.

"ELEVATE YOURSELF" ON
Oxford Heights
The finest views in Los Angeles.
THE MILLER LAND CO.,
Office at Ivanhoe Station, Sunset Blvd.

KENSINGTON PLACE
The Tract of Tracts
SEE
Wilshire Boulevard
The Briggs Co., 224 S. B'dw'y
Main 537 Home 1426

REDLANDS
Watch for Special Advertisement on Saturday
FOR INFORMATION ABOUT REDLANDS WRITE SEC. BOARD TRADE

SALT LAKE R. R. TRACT
Its growth has been fast but substantial. Lots $250 and up. $20 down and $10 per month.
STRONG & DICKINSON
Second and Broadway
Phone 1273

La Park Tract
No. 2
THE CREAM OF SUBDIVISIONS
$450 AND UP
ROSS & LINDSEY, Owners
314 H. W. Hellman Building

SALT LAKE STATION TRACT
Fine, future business lots $420 and up; one fourth cash, balance 6, 12 and 18 months.
WALTER G. McCARTY
404-406 Merchants Trust Building
H. G. COTTON & CO.
322 H. W. Hellman Building

West Adams Terrace
ON WEST ADAMS STREET
LOTS $800 UP. Terms Liberal
Office on the Tract—Adams Street and Eighth Avenue.

Acreage for Subdivision
South Pasadena, 16 acres ripe for subdivision. We can sell this $250 per acre less than you can buy any adjoining acreage. Sole agents.
A. F. Webster & Co.
302 Mason Bldg., Cor. 4th & Broadway

Erkenbrecher Syndicate Ltd.
REAL ESTATE AND MINES
Suite 204 Braly Bldg. 4th and Spring
PHONES MAIN 1377. HOME 1377

LOTS ONLY $450 UP
ON
FIGUEROA STREET and MONETA AVENUE
The best buy on the best streets. Easy terms
WINTON & M'LEOD
208-10 Trust Building. Second and Spring
Home 149. Main 6773. Member L. A. R. B.

West 12th Near Alvarado
9 room modern house, full 2 story, hardwood finish throughout, flemish oak finish, large rooms and closets; ornamented cellar, furnace, press brick mantel, elegant fixtures, gas and electricity, sewer, north front. Price $6500, easy terms.
THE REALTY TRUST CO.
Call for A. R. Castro
Home Ex. 699. Main 969

FARM LANDS
Rich as cream, level as a floor; $10 water share with each acre. Price $12.50. Call or address owners (headquarters farm lands all prices.)
H. L. MILLER & CO.
VENICE, CAL.

CHAPMAN BROS. CO.
Owners
Chapman Park Tract
Normandie Square Tract.
High Grade Residence Subdivisions
505 PAY BUILDING.
Branch Office 2223 Wilshire Boulevard

Beautiful Wuest Tract
Lots $350 to $3,000
Water, gas, electricity and both phones. best improvements. Seven-cent fare. 20 minutes from business section. Easy payments. Take Monrovia Electric cars to Dos Robles. BAILEY REALTY CO., 331-331 1-2 H. W. Hellman Bldg. Phone 411.

LONG BEACH
Young-Parmley Tract
Lots $200 and up.
$50 down — $10 per Month.
Young-Parmley Inv. Co.,
305 Bixby Block, Long Beach.

University Park
Lots $800 Up
J. B. CHAFFEY - - - OWNER.
220 West Fourth Street

WORK SCHOOL FOR CONVICTS.

State's Right to Put 'Em at It Declared.

Union Meddling Infamous, Says Dr. Gates.

Charities Conference Hears Talk to Point.

President George A. Gates of Pomona College was thrown into the gap created yesterday by the failure of Gov. Pardee to appear at the opening session of the State Conference of Charities and Corrections. He said so himself. Mrs. Pardee is ill and the Governor will not be able to attend the conference.

But no apology is to be made for Dr. Gates. He delivered an eloquent address, pregnant with clear views and positive statements that brought many rounds of applause.

In speaking of the necessity for putting convicts to work, not as a punishment but as a matter of education, in order that they may come to their freedom in possession of means of making an honest living, Dr. Gates said:

"I want just here to say that the interference of the labor unions with the trade of broom-making in the penitentiary is most unwarranted and unjustifiable. They demand that these men shall not be taught to take a stick in their hands and turn it into an article of household use, and they go to the Legislature and ask that a law be passed prohibiting the making of brooms in the penitentiary. I say the thing is infamous. [Great applause.]

"I say, if the broom-maker loses his job let him hustle around and get another one, the same as the rest of us have to do. [Applause.] We don't go asking the Legislature to pass a law keeping us in our places and we have no right to do it. [Applause.] It is nothing but a bit of cheap political poltroonery. [Applause.] I'm not pleading one bit of sentimentality in that line. The State has a right to put its loafers to work, not as a punishment but as a school, and no man has a right to say she shall not."

Great applause followed the final statement of Dr. Gates, his sentences having been delivered with the very opposite of passion or excitement, but in the most deliberate and impressive manner.

ABSENT CELEBRITIES.

Simpson Auditorium was elaborately decorated with palms, smilax and flowers from the city conservatory for the opening of the conference, but owing to the rain that prevailed the crowd was not large. Mayor McAleer, who was announced to deliver the address of welcome to the visiting delegates, pleaded a pressure of important business and in a few words expressed his regrets and assured the conference of a royal welcome to the city.

Dr. Walter Lindley, chairman of the local committee, called the conference to order and voiced the welcome on behalf of those directly interested in the work which the conference is called to consider. He said in the course of his informal talk:

"We didn't know we would bring you here when we were having this grand and glorious rain, which is more important than any charity work.

"Charity work, to my mind, is running too much to science and system and method; there is too much leaning toward cutting out real heart-charity. Children are being taught not to give to the poor blind man, threatening to isolate us from the poor and thus depriving us of a great source of education. If we are to do the best by children they must come up against the unfortunates in life.

"If this conference can strike something into the hearts of young men and young women that will inspire them to go out and do something for humanity, we will have accomplished much more than can be done by rule or system or method."

Dr. Lindley introduced as president of the conference, Frank J. Symmes, who is also president of the Merchants' and Manufacturers' Association of San Francisco. President Symmes in his opening sentences paid a high compliment to Los Angeles and her people, recognizing the city's wonderful growth and enterprise, commercial importance and the high character of her people. Speaking for organized charity, he said:

"Wise management and careful organization are as necessary to the proper administration of charity as to the transaction of the business of a bank.

"It has been found that the delinquents among children generally come from among those who have been deprived of the influence of home and its domestic surroundings.

"It has been found," he said, when referring to some of the causes of poverty, "that the greatest enemy of mankind—the fearful disease and scourage of the people, the great white plague—can not only be relieved but can probably be cured."

CHAMPION THEORIST.

President Gates of Pomona College, who is also vice-president of the Board of Charities and Corrections, began his splendid extemporaneous address with the statement that "theorists in the world after all, have their rights."

"The theorist," he said, "stands about as fair a chance of being right as the hard-headed business man who thinks he can't be wrong."

He said this is a mild protest against the theory that all correction and reformation must be brought about through love. He likewise deplored the slowness of the law in rising to the proper conception of what is demanded for the reformation of the criminal. He declared:

"The law is immeasurably behind any contemporaneous state of humanity. The law comes tagging along behind humanity—a long, long, ways behind an organization like this, which is far in advance of any statute law.

"Punishment," he said, "is no part of human business. It is a pretty broad proposition and I don't expect many people to agree with me. A man has no right to punish his child, unless we wish to go back to the days of barbarism. I mean punishment in its broadest sense—punishment to get even. No man has a right to lay his hand on another in a spirit of retribution. Getting back at a man is no part of the administration of the universe.

"What are we here for but to get through with difficulties and trials and disappointments? The only right we have to lay hands on a man is to prevent him doing wrong; forgive him and turn him loose. We may have to keep him in jails in order to keep him from doing wrong, but we must do it. This may extend to murder itself. On my word, there are better uses to which human beings may be put than hanging them.

"I have no squeamish sentimentality on the subject of human life; people ought to be killed—lots of them—but not in this way."

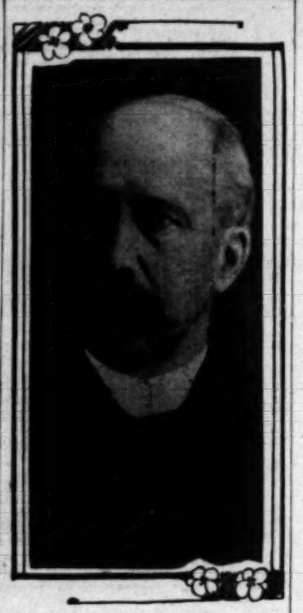

DR. GEORGE A. GATES.

President Gates closed his address by his burning reference to the impudent attitude of the union broom-makers quoted above. His entire address attracted unusual attention and caused a buzz of comment after the applause had subsided.

At the close of the afternoon session the ladies of the Reception Committee, of which Mrs. Sartoris is chairman, served coffee, punch and sandwiches, Mrs. Millard pouring the coffee.

EVENING SESSION.

The evening session was opened by President Symmes, who introduced the real father of the conference, in the person of W. Almont Gates, secretary of the State Board of Charities and Corrections. What Mr. Gates doesn't know of the subject, is said to be not worth knowing, and he had a practical topic in "The Prisoner and the State." He is an entertaining speaker, and following are the main points in his address:

SECRETARY'S ADDRESS.

"In all ages of the world's history there have been men and women who have resisted the restraints of social laws and have been ruled solely by their own desires. These are the natural criminals. Others have violated laws through sudden temptation or mistake and are accidental criminals. Still others who have chosen crime as a career and are the business criminals.

"It was an old idea that so much imprisonment should be dealt out for so much crime—an eye for an eye. We punish crime today for three reasons—but revenge is not one of them. First, that the prisoner may be deprived of the opportunity to commit crime; second, that the example of his punishment may act as a deterrent to others; third, that during his confinement in prison the State may have an opportunity to train him for a useful citizen.

"The following are essential provisions in a good prison system: The segregation and proper classification of prisoners; a separate cell for each prisoner and never should more than one prisoner occupy the same cell at the same time; from the time the prisoner leaves his cell in the morning until he is locked in at night he should have no idle time on his hands; he should not be permitted to hold any general conversation with other prisoners or to enter into any association with them except those of the workshop or classroom; there should be a system of grades and merits; sentences should be indeterminate, that is, the judge sentencing the criminal to prison should not fix any limit to the time he shall remain there. This officer usually measures off so much punishment for so much crime, and the prisoner is impressed with the idea of retributive justice—paying the penalty. A criminal should be sent to the prison until cured, the same as an insane man is sent to an insane hospital. Both are mental defects.

"When the prisoner has reached that state when he can be called cured he should be placed out on parole in good employment, and under the watchful care of the prison agent. This is merely a trial, and if found successful after a proper time the prisoner may receive his final discharge. But no prisoner can be paroled except from the first grade, and no prisoner discharged except from parole.

"When finally discharged the prisoner must be impressed with another fact, that, considering what has been done for him, if he reverts to a criminal life and is returned to prison his stay necessarily must be so long as to make it practically a life sentence. This will destroy the business of crime.

"The records of reformatories covering a period of several years show that over 75 per cent. of their inmates are reformed. The records of the penitentiaries show a result not far behind that of the reformatories. This system saves men, and therefore should strongly appeal to that great body of the community who believe that men are worth saying.

"The saving to the State in dollars by the reclamation of large numbers of criminals cannot be estimated. We have more than 600 men who are serving more than their first term in our prisons. There are at least 500 more who have served former terms in other prisons. We have one man serving his ninth term; seven their eighth term, and so on.

"We have in this State two prisons, in them the old and the young, the hardened criminal and the first offender are confined together. They come out much more determined and far better prepared to lead a life of crime than when they went in. The State gives them $5 and a telltale suit of clothes, casts them again upon the great sea of life and tells them to sink or swim. As they toss about in the tides and eddies of this great sea, we of the select class look upon them, gather our clothes around us and refuse even to throw them a life preserver. Down they go again into the mud and mire of crime.

"These men must live. Many of them would not work if they could. Some of them would, but cannot get the opportunity. If by accident one gets a place other discharged convicts locate him and blackmail him out of his job. We are teaching men how to to be criminals and then compelling them to be criminals or starve.

"I am sorry to state these facts. I do so that you may know them and furnish the remedy. This lies with the citizens of the State. It is the system that is to blame and the people are responsible for the system. For the last ten years the Board of Prison Directors have asked for the power and means to change this system. The last Legislature granted liberally the money necessary to build new cell-houses so that each prisoner may have a single cell. No provision, however, has been made for segregating the younger prisoners into a reformatory. This can be done by converting either one of the present prisons, probably Folsom, or the Preston School of Industry, into such an institution. If neither of these suggestions is found practicable, then it will be necessary to build a new reformatory.

"The reversal of our system is necessary for our own protection. I am fully convinced that the system here presented, if adopted and carried out, will, in ten years, reduce our ratio of prisoners to the population one-half; reduce undetected and unpunished crime two-thirds, and the cost of crime to the State three-fourths. Is not this result worth striving for? Is it not a duty we owe to the prisoner, to the State and to society? I appeal to you as citizens of this State to perform this duty and place California toward the front in the onward march of civilization."

The first to take up the discussion of the subject presented by Secretary Gates was D. E. Myers of Riverside, former superintendent of the Minnesota State Reformatory. He is father of the system there practiced, which divides the criminals into three grades, two of which receive compensation for their labor. Mr. Myers said, in the course of his remarks:

"In a long life of close observation, and some experience in dealing with criminals, I have found few men who were wholly bad, and none who were wholly good. The law does not judge men by what they are but by what they do. A bad man who keeps within the pale of the law stands better than a comparatively good man who has been overtaken in a fault, or broken the law. What the State, in many instances, recognizes as good characters, shade down alarmingly close, if they do not actually merge into criminal characters. In these days of high finance it is getting very difficult to discriminate between the criminal and the honest character. You will therefore pardon me if the line seems to be somewhat obscure.

"In dealing with this subject I shall treat crime as a disease, as I believe it to be. I am aware there are some wise men who differ with me on this point. I will not dispute about terms. The only point I wish to insist upon is that it will yield to intelligent treatment and can be cured.

"To my mind there is no sadder commentary on our so-called Christian civilization than the fact that while millions are being spent upon men and methods for the treatment of physical disease, and the erection of buildings adapted to the work, practically nothing is being done, from a scientific standpoint, toward the treatment of the diseases of crime.

"The first difficulty we meet with in our work of prison reform is our criminal code. Like almost all other criminal codes since the dark ages, it is based upon the theory of revenge or retributive justice. Of all of the professions, the law is the most conservative and has made the least progress, especially in the province of criminal law. Lawmakers today are engaged in trying to make the penalty fit the crime, and the crime and the penalty fit the criminal, just as they were a thousand years ago.

"As soon as the criminal enters the prison there should at once be brought into operation a wise system of rewards and punishments especially adapted to the work. If such a system is wisely administered and adhered to long enough, the criminal's character will gradually be changed from a dishonest character to an honest one.

"A vulture does not locate carrion with more accuracy or with greater facility than does a criminal locate rascality if it exists among the officers placed over him. If the superintendent of a prison falls short of exact honesty in his dealings in the prison his usefulness is ended so far as reforming the inmates is concerned.

"In addition to being honest and sincere, the superintendent of a prison must be a just man. There was an axiom among the sages of ancient times that justice was the mistress of all things, both mortal and immortal. They were not far wrong. It is certain that the love of justice is instinctive, is born in every human being. There is no criminal so depraved who does not possess some idea of what he calls justice. He demands a square deal. He may not be willing to grant it to others, but he wants it for himself, and he knows whether he and his fellow prisoners are getting it or not."

Mr. Meyers, then discussed at great length what he believes to be the proper treatment for prisoners, in order that they may be reformed, as well as punished for the crimes for which they are committed.

Robert T. Devlin, president of the Board of Prison Directors, was unable to attend the conference, but he sent a paper on the subject of "Our State Prisons," which was read by the president of the conference. It was in part as follows:

OUR STATE PRISONS.

"Before the adoption of the present constitution in 1879, the labor of convicts was let out by contract to the highest bidder, and the successful contractor, no matter how humane he was individually, was in his business relations, actuated simply by his desire for gain. When the present constitution was adopted, it was provided that at the expiration of the existing contracts, the labor of convicts should not be let out for hire. This forced upon the State the necessity of providing employment for convicts. But still the old idea runs through prison management, and the prime consideration is that the labor of convicts should be profitable to the State rather than beneficial to the prisoner.

"The increase in our prison population renders the accommodations formerly adequate entirely insufficient, and all who are familiar with prison management know the consequences that result from over-crowding. The board of directors has endeavored so far as lay in its power to remedy these evils, but found themselves incapable of accomplishing much improvement on account of the lack of means to construct additional buildings. At the last session of the Legislature sufficient appropriations were secured to enable both prisons to be enlarged so as to accommodate the existing number of prisoners. When these buildings are erected, it is intended to have the prisoners classified into three grades, and the different buildings and grounds will be so constructed and arranged that one class will have no communication with the other. Under this system, the prisoner when he enters will go into the second, or middle class, and either advance to the first or descend to the third, depending upon his conduct in prison. Such a segregation is, under the present conditions, absolutely impossible.

"The object of a prison should be not only to detain and punish, but also to create those habits of industry and labor which will enable the convict to become a law-abiding member of society when he is released. When the buildings contemplated are constructed it will be possible to keep each prisoner in a separate cell, and also to prevent the almost unrestricted communication the present conditions allow and encourage.

"The people of California are, I think, beginning slowly to realize that the management of prisons is a science requiring skill, education and experience. Unhappily, too often in the past, and perhaps even at the present day, offices in the prisons are looked upon as political positions, and men are appointed, not for their competency, but for other considerations. Hence it is not to be wondered that many failures in prison management are made.

"Many persons regard all prisoners as outlaws, and think that they should be kept under subjection like a lot of wild beasts. Those, however, who have had experience in the management of penal institutions, know that prisoners are human beings, and their bad habits may be eradicated, and good habits implanted by a system of work and discipline to the same extent as with any other individual."

The conference will visit the Whittier Reform School this morning, leaving the Huntington Building at 9 o'clock, and a session of the conference will be held in Simpson Auditorium at 2:30.

FIRE SALE

The end of the great Fire Sale is near at hand. You have but a few days more to share in the extraordinary bargains. We desire to call special attention to several lines of men's high grade suits, very little damaged that are now on sale at

$11.35, $12.45, $13.65 and $14.85

These are from our very best lines and ought to interest men who can appreciate high grade goods at low prices.

Shirts, hats, gloves, neckwear, etc., at very low prices.

Harris & Frank London Clothing Co

LEADING CLOTHIERS

Men's and boys' pants, at all prices from 25c up.

CORNER SPRING AND FRANKLIN STREETS

MUSIC AND ART

OPEN DAILY 9 A.M. TO 6 P.M.

INFORMATION BUREAU. 4TH FLOOR TIMES BUILDING

Full particulars, together with catalogues, circulars, etc., of music and art schools, studios and teachers advertised in these columns may be had free of charge by calling or writing the TIMES FREE INFORMATION BUREAU.

Schillinger's Orchestra Resigned from Musicians' Union. Our prices for dancing parties, weddings and receptions, until midnight, $3 per man. For afternoon receptions, etc., $2 per man. First class music and best of references furnished. Address Henry Schillinger, 1201 Trenton Street. Phone Home 3545.

Port 60c Gal. Perfection Brew Beer—95c PER DOZEN QUARTS Claret 50c Gal.

Good beer helps the stomach to perform its offices. It aids the digestion. The percentage of alcohol in good beer is very small. Good beer—Perfection Brew—quenches the thirst and refreshes instantly and naturally.

Edward Germain Wine Co.

635 South Main Street. Sunset Main 919 Home Ex. 919

The Village Home

is not only made bright and attractive, but its value is increased when painted with

Lucas Tinted Gloss Paints

The lumber wears longer, fights storms better and doesn't decay, because *Lucas Paints* cover so thoroughly and last so long. They look better, too. Their rich gloss and enduring colors hold their beauty longer than any other paint.

John Lucas & Co Philadelphia

3000 Hats NEVER $3.00 LA TOUCHE'S $2.50 HAT STORE 256 S. BROADWAY One Price

THE MODERN PORTIA

Studies what is best for her health, and she finds that our pure, nourishing and palatable ice cream, with pure juice flavors, enables her to weather sultry days in comfort. When you don't know what to eat, always eat our Maple Grove Ice Cream. It is both food and refreshment.

Maple Grove Creamery

Eighth and Towne Ave.

Main 2317 Home 904

For Family Colds

A reliable Cough and Cold cure should be always in the house ready for use the moment the first symptoms appear.

It is safer, cheaper and better to check a cold in the very beginning.

It is safer, too.

Shiloh's Consumption Cure, the Lung Tonic, has been tested for thirty-three years, and tens of thousands of homes in the United States and Canada to-day are never without it.

"We are seven in family. We have bought many bottles of Shiloh's Consumption Cure. It is good and we would not be without it.—Miss Mary E. Apple, Gouverneur, N.Y."

If it were anything but the best would this be so? Try it in your own family. If it does not cure, you get back all it cost you. We take all the chances. Neither you nor your dealer can lose. Isn't that fair? 25c. is the price. All dealers in medicine sell

SHILOH

Dr. S. G. Schaefer

Positively Painless Dentistry "Nuff Ced" Room 310 Laughlin Bld'g HOME 4510, 315 S. BROADWAY

Fine Display Of Gray Hair

Ladies who contemplate the purchase of a new hair piece should see our fine display of artistic janes, etc. We can match any shade of hair and guarantee to suit you the very best goods to be obtained in the city. Inspection invited. Mail orders our specialty.

WEAVER-JACKSON HAIR CO. 443 So. Broadway

Orange Grove Excursion

DAILY

Pomona ..... Riverside San Bernardino

ROUND TRIP

Souvenirs and tickets Spring St. and First St.

Salt Lake

$1.00 Finest Engraved Calling Cards $1

L. A. Lithographic Co.

PARMELEE Big Sale Week.

Cut prices on FURNITURE Overell

Gophir Diamond

All rings, pins, brooches, studs, etc., formerly sold from $5 to $10 this week only

$2.00

GOPHIR DIAMOND CO.

Above All Others GHIRADELLI'S CHOCOLATE

FREE RIDE TO REDONDO Second street) at 9 a.m., 10:30 running to beautiful Redondo WAY—GROUND FLOOR CH

The Beautiful

Large level lots, 50x150 feet. Rich soil, Redondo, where over $2,000,000 have al this beautiful tract for $145,000, and believ within one year, as per our written agree

Go down to Redondo and see for yourself arriving daily. Dirt will soon fly. Bette is the great Santa Fe steam railroad. Huntington has let the contract for the b M. Garland at Redondo will be finished in profits. Three commercial wharves. A Chambers, the far-sighted general freight Angeles.

Remember that your purchase is made wit understanding that we will refund all m with 6 per cent. per annum interest adde ting the Redondo Villa Tract it is found misrepresented our proposition in the ticular.

25 Per Cent Guaranteed In

For $4 down and $4 per month until pai you a "Redondo Villa Tract" lot for $90, following guarantee from us: If at the one year from purchase this $90 lot is not —or 25 per cent. increase—based on the p our corps of salesmen will then be selling we will refund all of the money you have 6 per cent. interest additional. If you any time before payments have been comp give to your heirs a deed of the lot wi cost. If you should lose employment or will not forfeit the land, but as each writt of sickness or non-employment is recei your time for payment will be extended a

Our Restrictions

No saloons, no shanties, no factories. Pu not compelled to build, but if they do th erect attractive looking houses, there being limit." We leave it to each purchaser to looking house, which must be neatly pa know that for a moderate sum one can very pretty bungalow. Lumber is cheaper than at Los Angeles, as there are three wharves at Redondo at which lumber s daily discharging their cargoes.

If Russell Sage, the Multi-mi of New York, Told Yo

that you could make a fortune in suburba (especially when it costs you only $4 dow month,) wouldn't you be impressed? W That's just what Mr. Sage did say in the World of September 28, 1902: "Young ma estate, especially acre property in the o ughs, and then work hard at your usua Your real estate purchase will make y comfortable."—Russell Sage.

Come One! Come All! Sale Just C Office open every night during week days fr m to accommodate those who cannot com day.

No trouble to answer questions. References: Consolidated Bank of Los Angeles and our many satis fied customers.

124 South

LL GROWER WHO FAILED.

ealer Accuses Merwin f Playing Races.

That He Sold Sugar far Below Its Cost.

ities Charges, but Re iver is Appointed.

d of willfully misrepresenting ial standing, of selling goods in order to obtain money k to play the races at As- and of having plotted to his creditors, B. T. Merwin, r of a grocery store at No. Olive street, was grilled yes- y members of the Wholesal- t of Trade in an effort to r he had made an assignment s of an apparently flourish-

gument was made yesterday the grocer's liabilities being at $6000, while his assets are of doubt. Creditors say they expect to realize 30 cents on Merwin says all claims paid in full.

ering was the liveliest ever board rooms in the Bullard case was handled without his mercy was shown Merwin missions. His fellow-tradesmen joined in complaint against

affairs of Merwin became veral weeks ago, an under- ing had with the Board of the grocer was allowed to t of his business; he promised over the difficulty with a of brisk trade.

the investigation a member Merwin has sold goods far for cash.

you sell sugar for $3 a sack, you had paid $5?" was one questioned.

were at Ascot Park a large time you should have been to your business, and you to bet on the races," was an ing accusation.

investigation was at its matters were fairly siz- sensational interest. Mer- the floor in his own defense. he had finished his impas- sioned appeal, members of the board and Merwin was bawling The grocer denied all the preferred against him. He had never been inside Ascot had not acted dishonestly. stated that his liabilities will but said his assets were over the amount. His estimated at $1500, and his at $1000. He said there are outstanding [illegible].

There was a [illegible] sense for the [illegible] while the [illegible] the case under

Several men to be [illegible] man. They were harshest measures had been brought crooked work.

The [illegible] side with the business [illegible] were big holes could not be [illegible]. The board of investigation [illegible] responsibility business. A charge of the [illegible] out without a

The Merwin conducted under Merwin Bros., brother drew went East.

While speaking bers of the board appear as a man. A promi

"The most prove today petency. The credit, and ab has lost every 25 cents on

LETTERS

[The Times prints respondents with her writers' opinio state clearly. The ers each, is suffici ideas, or the pros written letters are on account of the

Preserv

LOS ANGEL Editor of The the evening p "sale of Central I appeal to yo paper in the U cause it has, a successful wa working classe unionism—to st ing by legal te tle beauty spot Los Angeles.

We have been filised world of its charming p declism of com stroy this lovely humanity, when breathe a cooler to be found in t ings so rapidly we may well ha for such an act

Don't let it be of thousands he will applaud the

PRIZE CO 1909 in Times C

All the prize brought out by the Times has against both Mexican fakes, foreign pioneers, of Times Subscr cents. To [illegible] Saturday matinee tory, at Dohinson's The time of contest

FREE RIDE TO REDONDO BY SPECIAL SANTA FE RAILWAY TRAINS ALL DAY NEXT SUNDAY, JANUARY 21ST—Trains leave Santa Fe depot (La Grande Station, foot of Second street) at 9 a.m., 10:30 a.m., 12:00 m., 1:30 p.m. and 3:00 p.m. No stops until Redondo is reached. The trains will be the best of the great Santa Fe system, and will be "Flyers," running to beautiful Redondo in 25 minutes. COME ONE! COME ALL! GET YOUR FREE RAILROAD TICKETS TODAY AND TONIGHT AT OUR OFFICE, 124 SOUTH BROADWAY—GROUND FLOOR CHAMBER OF COMMERCE BUILDING.

The Beautiful

Redondo Villa Tract

The Beautiful

Only $90 Per Lot, $4 Down, $4 Per Month, No Interest, No Taxes

Large level lots, 50x150 feet. Rich soil, pure water, fine climate. All lots, including corners, one price—$90 per lot—no more, no less. You know what you have to pay—$90 per lot—no higher. Our tract is immediately adjoining the city limits of Redondo, where over $2,000,000 have already been expended in grand and substantial improvements. The beautiful Redondo Villa Tract is on the Camino Real (King's Highway) Boulevard, connecting Redondo with Los Angeles. We have just bought this beautiful tract for $145,000, and believing in the principle that it pays to let our customers make a profit, hence we have decided on this grand profit-sharing plan. We will make a profit, and all our purchasers are guaranteed a profit of 25 per cent. within one year, as per our written agreement.

Mr. H. E. Huntington is Expending Over a Million Dollars Around Redondo In Substantial Improvements

Go down to Redondo and see for yourself. At Jefferson street and Grand avenue see the immense stacks of heavy steel rails for the double-tracking of the present two electric lines of the Los Angeles and Redondo Railway Company. The rails are arriving daily. Dirt will soon fly. Better buy now. Then there's the Los Angeles-Pacific Railway Company's electric line to Redondo, the broad-guaging of which will soon occur. And in addition to the above three electric lines now running to Redondo is the great Santa Fe steam railroad. With four lines of transportation, it would seem as if same would be sufficient, but surveyors are in the field laying out the shortest line of all to connect Los Angeles with its choicest seashore suburb—Redondo. Mr. H. Huntington has let the contract for the building at Redondo of the largest electric power-house on the Pacific Coast, to cost $800,000. A suburban local electric railroad is now nearing completion at Redondo. The grand three-story business block of Mr. W. H. Garland at Redondo will be finished in about two weeks. Follow successful men like Mr. Huntington and Mr. Garland—they know that Redondo is substantial and a safe place to invest in. Buy anywhere around Redondo and you are sure to make large profits. Three commercial wharves. A safe harbor by twenty years' practical test. Redondo is permanent and has just begun to grow. Then, again, referring to successful men, we notice that the following have bought to the north of Redondo: Mr. Edwin Chambers, the far-sighted general freight agent of the Santa Fe; Mr. George H. Peck, the successful banker of San Pedro; Mr. John J. Byrne, the capable general passenger agent of the Santa Fe, and Dan Murphy, the millionaire oil operator of Los Angeles.

Remember that your purchase is made with the distinct understanding that we will refund all money paid us, with 6 per cent. per annum interest added, if after visiting the Redondo Villa Tract it is found that we have misrepresented our proposition in the slightest particular.

25 Per Cent Guaranteed Increase

For $4 down and $4 per month until paid for we sell you a "Redondo Villa Tract" lot for $90, subject to the following guarantee from us: If at the expiration of one year from purchase this $90 lot is not worth $112.50—or 25 per cent. increase—based on the price at which our corps of salesmen will then be selling similar lots, we will refund all of the money you have paid us, with 6 per cent. interest additional. If you should die at any time before payments have been completed we will give to your heirs a deed of the lot without further cost. If you should lose employment or be sick you will not forfeit the land, but as each written certificate of sickness or non-employment is received monthly, your time for payment will be extended another month.

Our Restrictions

No saloons, no shanties, no factories. Purchasers are not compelled to build, but if they do then they must erect attractive looking houses, there being no "dollar limit." We leave it to each purchaser to build a pretty looking house, which must be neatly painted, as we know that for a moderate sum one can now build a very pretty bungalow. Lumber is cheaper at Redondo than at Los Angeles, as there are three commercial wharves at Redondo at which lumber schooners are daily discharging their cargoes.

If Russell Sage, the Multi-millionaire of New York, Told You

that you could make a fortune in suburban real estate especially when it costs you only $4 down and $4 per month, wouldn't you be impressed? Well, listen! That's just what Mr. Sage did say in the New York Herald of September 28, 1902: "Young man, buy real estate, especially acre property in the outlying boroughs, and then work hard at your usual avocation. Your real estate purchase will make your old age comfortable."—Russell Sage.

Come One! Come All! Sale Just Commenced

Will be open every night during week days from 7 to 9 p. m. to accommodate those who cannot come during the day.

No trouble to answer questions. References: Consolidated Bank of Los Angeles and our many satisfied customers.

A Word to the Wise is Sufficient! Buy!

THE GRAND HOTEL AND TROPICAL GARDENS AT REDONDO

Free electric car tickets to Redondo furnished all interested. Electric cars leave every twenty minutes.

Next Sunday we have chartered a special train over the Santa Fe Railroad, to run from 9 a.m. to 6 p.m., making the trip from Los Angeles to Redondo in 25 minutes.

Get your free tickets at our office in advance. Automobiles will take you around Redondo and to the beautiful Redondo Villa Tract.

Title Guaranteed Absolutely Perfect

The 725 acres of the Rancho Sausal Redondo embraced in the Tract is protected by an unlimited certificate of title and all deeds to purchasers of lots in the Redondo Villa Tract will be executed by the Union Trust & Title Co. of Los Angeles, capital $500,000 paid up, which is an assurance that every purchaser in the Redondo Villa Tract will receive an absolutely perfect deed.

Call at Office at Once

This sale of large level lots, 50x150 feet in size, for only $90 in payments of $4 down, $4 per month, no interest, no taxes, is unparalleled.

Remember that the Redondo Villa Tract is immediately adjoining the city limits of Redondo, and has the advantage of having no city taxes to pay.

Buy Where the Air is the Pure Ozone From Off the Health Restoring Waters of the Pacific

Buy where the soil is rich and injurious frosts never prevail.

Buy around Redondo, where there are 3 electric lines and 1 steam railroad, and there will soon be another electric line.

Buy where the purest of water from the large water works now on the Tract, can be had for only 7½ cents per thousand gallons.

Buy where you will make large profits.

Buy at the opening sale, which has been the history, invariably insures a great profit. If you can't be on hand at the office at once—then telephone (Main 3379 or Home 5339,) telegraph or write at once, and a beautiful illustrated prospectus, map, and sample contract will be mailed to you absolutely free.

Don't Send Money—Simply Write

LOS ANGELES SECURITIES CO.

Incorporated under the laws of the State of California

124 South Broadway, Ground Floor, Chamber of Commerce Bldg., Los Angeles, Cal. Telephones: Main 3379; Home 5339.

...L GROWER WHO FAILED.

...ler Accuses Merwin of Playing Races.

...That He Sold Sugar far Below Its Cost.

...ges Charges, but Receiver is Appointed.

...ultfully misrepresenting ...standing, of selling goods ...in order to obtain money ...to play the races at As... ...ged of having plotted to ...creditors, B. T. Merwin, ...of a grocery store at No. ...Olive street, was grilled yes... ...members of the Wholesale ...of Trade in an effort to ...he had made an assignment ...of an apparently flourish...

...ment was made yesterday ...his grocer's liabilities being ...,000, while his assets are ...,000. Creditors say they ...expect to realize 30 cents on ...Merwin says all claims ...in full.

...was the liveliest ever ...Board rooms in the Bullard ...case was handled without ...mystery was shown Merwin ...creditors. His fellow-tradesmen ...and in complaint against ...

...affairs of Merwin became ...few weeks ago, an under... ...and with the Board of ...the grocer was allowed to ...of his business, he promising ...over the difficulty with a ...fruit trade.

...investigation a member ...Merwin has sold goods far ...cost. ...sold sugar for $3 a sack, ...he had paid $5.7... was one ...of Ascot Park a large ...you should have been ...your business, and you ...lost on the races," was an ...observation. ...investigation was at its ...creditors were fairly sizzling ...emotional interest. Merwin ...in his own defense. ...had finished his impassioned ...members of the board ...Merwin was bawling ...grocer denied all the ...against him. He ...been inside Ascot ...not acted dishonestly. ...his liabilities will ...said his assets were ...the amount. His ...of $1500, and his ...He said there are outstanding accounts amounting to $300.

There was a moment of horrible suspense for the man in the sweat box, while the board cold-bloodedly took the case under advisement.

Several members were not disposed to be influenced by the tears of the man. They were in favor of taking the harshest measures, declaring the law had been broken, and hinting at crooked work.

The appraiser's report did not coincide with the glowing account of the business presented by Merwin. There were big holes in the account which could not be covered.

The board decided during a further investigation to relieve Merwin of all responsibility in connection with the business. A receiver was placed in charge of the stock, and Merwin walked out without a penny.

The Merwin grocery formerly was conducted under the firm name of Merwin Bros. Some time ago the other brother drew out of the business and went East.

While speaking of the failure, members of the board were anxious not to appear as accusers of the bankrupt man. A prominent member said:

"The most serious charge we could prove today is that of rank incompetency. The man has simply had good credit, and abused his trust. Now he has lost every cent. He will not pay 25 cents on the dollar."

LETTERS TO THE TIMES.

[The Times freely publishes the views of correspondents without holding itself responsible for writers' opinions. Be brief, write plainly, state clearly. The space of 250 words, on the average, is sufficient for the expression of an idea or the presentation of a point. Well-written letters are liable to be declined merely on account of their length.]

Preserve Central Park.

LOS ANGELES, Jan. 17.—[To the Editor of The Times:] I notice one of the evening papers advocating the "sale of Central Park for taxes." Now, I appeal to yours—the greatest newspaper in the United States today, because it has, and is waging the most successful war for the freedom of the working classes from the slavery of unionism—to strangle this idea of stealing by legal technicalities the only little beauty spot left in the heart of Los Angeles.

We have been boasting to the civilized world of our beautiful city, and its charming parks, but if the vandalism of commercialism should destroy this lovely little retreat for tired humanity, where little children may breathe a cooler and purer air than is to be found in the crowding tall buildings so rapidly growing up around it, we may well hang our heads in shame for such an act.

Don't let it be done, and hundreds of thousands here today, and to come, will applaud the good work.

A LOS ANGELAN.

PRIZE COOKING RECIPES.

1000 in Times Cook Book No. 2, Now Ready.

All the prize cooking and other recipes brought out by the recent contest conducted by The Times have been printed in convenient book form. Over 70 Spanish and Mexican dishes, originally written by California pioneers, are included. Price 25 cents, at Times' Business Office. In special cloth cover, 50 cents. Postage 4 cents extra.

Saturday matinee, Shakespeare's art of oratory, at Dobinson's Auditorium, 2:15 Saturday. The king of orators, Frederick Warde.

NEW OFFICERS OF THE M. & M.

J. M. SCHNEIDER SUCCEEDS NILES PEASE AS PRESIDENT.

New Board of Directors Organizes for Coming Year and Selects Those Who Will Occupy Executive Positions—Resolutions of Respect for Memory of C. C. Wright.

The new Board of Directors of the Merchants' and Manufacturers' Association met yesterday afternoon for the first time. The most important piece of business was the selection of new officers. To fill the place of Niles Pease, the retiring president, the board elected J. M. Schneider, president of the J. W. Robinson Company. M. H. Newmark, manager of the M. A. Newmark Company, was chosen first vice-president, and C. H. Plummer, secretary of the Anderson-Chanslor Company, second vice-president. Perry W. Weidner, assistant cashier of the Central Bank, was re-elected treasurer, and F. J. Zeehandlaar will continue as the secretary.

JACOB M. SCHNEIDER, new president of the M. & M.

The meetings of the board will be held hereafter on the second and fourth Thursdays of the month at 3:15, instead of on the first and third Thursdays.

The board took action on the death of the late C. C. Wright, and passed the following resolutions:

"Whereas, The cruel hand of death has removed from the scene of his activities our honored attorney, Christopher C. Wright, who for a number of years has served this association faithfully, honestly and conscientiously, therefore be it

"Resolved, by the Board of Directors of the Merchants' and Manufacturers' Association of Los Angeles, that in the death of Mr. C. C. Wright the city has lost a most valuable, honorable and public-spirited citizen and this association a strong, wise and learned adviser, and, be it further

"Resolved, That on behalf of this association, our sincere sympathies are hereby extended to the bereaved family and that these resolutions be spread in full upon the minutes of the association, and that an engrossed copy be sent to his widow."

HAVE YOU ONE?

The 1906 World Almanac and Encyclopedia is a tabloid library of reference. It fits the pocket both in size and price and there is more solid fact and figure in its 600 pages than in a whole shelf full of costly encyclopedias. That is why the voluminous publications are "shelved." The Almanac buyer carries his reference library in his pocket. It is a "people's book"—for the man who cannot afford a library display and for the man who can afford it, but wants practical knowledge quickly. It is not written beyond the understanding of any man. To see it is to buy it! It is its own best advertisement! It is the most active agent for the dissemination of quick and practical knowledge ever presented to the public.

PERSONALS.

Mr. and Mrs. Luther G. Brown have returned from their wedding journey.

H. C. Stuart of the Denver Republican and wife are spending a few days here.

A Fair Offer

To prove to sufferers from Dyspepsia the remarkable efficiency of

Glycozone

I will send a $1.00 Bottle FREE to any one sending this ad. and 4c cents to pay forwarding charges. Absolutely Harmless. Indorsed and prescribed by physicians. Only one bottle to a family. This offer stands good only for a short time. Write today.

Charles Marchisi
61 J. Prince St., New York

Write for booklet on the Rational Treatment of Disease.

"The Call"
OF SAN FRANCISCO

The "Call" prints more news than any other paper published in San Francisco. The "Call" is the only San Francisco paper that it delivered to all parts of Los Angeles by carrier. Orders for subscriptions and advertisements left at our office will receive prompt attention. Give it a trial.

LOS ANGELES OFFICE, 209 W. 4TH ST
Phones—Home 1391; Sunset Main 3701

Find Flowers at Wolfskill's
208 W. 2d

Marvel Millinery
Exclusive designs in women's Hats
241-243 So. Bdway

JANUARY CLEARANCE
Prices Reduced on Women's Garments. See windows.
B. B. HENSHEY
521 South Broadway

ALFRED BENJAMIN & CO.'S HIGH GRADE CLOTHING
SOLD ONLY BY
JAMES SMITH & CO.
127-129 SOUTH SPRING STREET

GARLAND GAS RANGES
The World's Best
SOLD ONLY BY
Henry Guyot 538 S. Spring

THE "NEW YORK"
For Suits, Skirts, Coats, Millinery, etc., etc.
WOMEN'S EXCLUSIVE STORE
N. Y. CLOAK & SUIT HOUSE,
337-339 South Broadway

UNIQUE
Cloak and Suit House
245 South Broadway

SHIRT SALE
95c For Fine Shirts Worth $1.25 and $1.50
$1.35 For the Regular $2.00 and $2.50 Values
LOWMAN & CO. 121 South Spring St

BLACK TAFFETA
YARD WIDE
69c per Yard
THE SILK STORE
From Loom to Consumer
219 MERCANTILE PLACE

"Catch the Thought"
A. J. Hamilton & Son, 311 S. Broadway

Gavin & Leonard
Announce the closing out of their entire collection of Japanese Art Wares at
DAILY AUCTION
449 South Spring St.
J. LEON PHILLIPS, Auctioneer
SALES DAILY: 11:00 a. m.—2:00 p. m.

H. J. WHITLEY CO.
JEWELERS
Importers, Diamond Merchants
345 South Broadway

STANDARD HOMEOPATHIC PHARMACY
Phones—Sunset Main 3987. Home 7987; 604 S. Broadway; the best lighted street in the world.

NOVELTIES WOMEN'S WEAR
Paris Cloak and Suit Co.
252 South Broadway

C. M. STEVENS
Furniture and General AUCTIONEER
Will pay cash for furniture
Office 203 TAJO BUILDING
Phone: Home 1633; Sunset Main 2204

Rhoades, Reed & Rhoades
REAL ESTATE, LIVE STOCK AND GENERAL AUCTIONEERS: : : :
Guaranteed estimates on Household Furniture or bought outright for cash.
Salesroom 720 S. Spring st. Both phones 1228.

Auctions.

Auction
30 HORSES AND MULES
Saturday, Jan. 20th, 10 a. m Sharp, on Neota Stock Farm 1-4 Mile East of RIVERA

Take Whittier electric cars to Rivera, teams in waiting; 25 head of work and driving horses, weight from 1050 to 1450 lbs., ages ranging in age from 5 to 9 years, some good matched teams, in fact a good lot of general-purpose horses and mares, in good condition, all well broken; 6 head good work mules, weight from 1050 to 1200 lbs. each, well broken; this stock is consigned to the undersigned from Ventura county, and will absolutely be sold to the highest bidder for cash; no reserve.
RHOADES, REED & RHOADES.
W. H. Davis, Manager. Auctioneers.

Auction
Pictures and Paintings
Friday, Jan. 19th, 10 A. M.
628 So. Spring St.

Entire stock of beautiful pictures, paintings and picture frames, forced on the market on account of recent fire in building, consisting of $3000 worth of carbons, prints, pastels, water colors, oils, etc., etc. These pictures are mostly in first-class condition, a few being damaged by fire and water, and will absolutely be sold to the highest bidder without reserve or limit. All store fixtures will be sold on same day.
RHOADES, REED & RHOADES, Aucts
Office 730 So. Spring.

AUCTION
Of Elegant Furniture of an Eight-Room Residence
1057 South Olive Street.

Friday, Jan. 19, at 10 a.m. comprising beautiful Persian rugs, carpets, silks, mahogany parlor furniture, upholstered in silk, velours, mahogany tables, 1 lady's writing desk in mahogany, at $60; expensive 1 new curtained mahogany Morris chair, upholstered in leather; brass beds; hair mattresses, mahogany chiffoniers, and dressers, expensive enameled beds, polished weathered oak extension table, buffet and leather chairs to match; china, cut glass ware, linoleum, refrigerator, fine gas range, kitchen utensils, etc.
All of which is same as new.
C. M. STEVENS, Auctioneer.
Office 203 Tajo Bldg. Both phones

Thos. B. Clark
AUCTIONEER
133 South Broadway
Red 2272 Home 1907

Orange Grove Excursions
DAILY
Pomona ..... $1.
Riverside / San Bernardino $2.
ROUND TRIP.
SALT LAKE ROUTE
Souvenirs and tickets at ... Spring St. and First St. ...
Salt Lake Ro...

$1.00 Finest Engraved Calling Cards $1...
L. A. Lithographic Co., 528 S. ...

PARMELE
Big Sale N... Week. Wait ...

FURNITU... Overell...

Might as well ... good ... you're about it. LeSage ... 433 South ... way.

Gophir Diamo...
... rings, pins, brooches, studs and ... formerly sold from $5.00 to ... a week only
$2.00
GOPHIR DIAMOND CO., ... S. ...

Above All in Flavor GHIRARDELLI'S ... CHOCOLATE

Fine Display Of Gray Hair
Ladies who contemplate the purchase of a gray hair piece should see our fine display of switches, ...tines, etc. We can match any shade of hair and guarantee to give you the very best value to be obtained in this city. Inspection invited. Mail orders our specialty.
WEAVER-JACKSON HAIR CO.
443 So. Broadway

THE CITY IN BRIEF.

NEWS AND BUSINESS.

Buys Fine Homes.

Althouse Bros. report the sale by W. H. Loftus to E. T. Brown of a two-story ten-room residence, No. 1653 West Twenty-fifth street, lot 100x125; consideration, $13,000.

Nibbled Grass.

William Luciansack, father of the postmistress at Escondido, was taken to the County Hospital yesterday, violently insane. He was found wandering about in a field near Clearwater, nibbling grass.

Coming on Special Train.

Postmaster Flint is in receipt of a telegram from the Shriners of Boston, saying that they are coming in May in a special train, and asking that he reserve accommodations for them. They will be quartered at Hotel Alvarado.

Choir Change.

A change just made in the choir of the Church of the Unity returns the old quartette, including Mrs. Minnie Hance Owens, contralto; Charles A. Bowes, baritone; Mrs. Frank Colby, soprano, and Johann Haae-Zinck, tenor.

Nielsen's Opera.

Alice Nielsen's operatic presentation of "Don Pasquale" will be repeated again tonight at the Mason, and tomorrow evening the little prima-donna will be heard, with her entire company, in a concert evening of operatic selections.

Music Meeting Postponed.

On account of the rain, the meeting which was to have been held last night to form a local branch of the movement to foster American national music has been postponed until next Thursday evening at the home of Mrs. D. M. Riordan, No. 942 South Burlington avenue.

Fair Brought Money.

The recent fair held by St. Joseph's parish for the benefit of the new parochial school building was a winner financially. Although all of the accounts are not yet closed, the figures at present show that the total receipts were $8535, and this the net income will be about $7550.

New Priest Coming.

Rev. Peter H. McNellis, whose home has been in Buffalo, N. Y., and who has been pursuing his studies for the priesthood at St. Mary's Seminary, Baltimore, has been raised to the subdeaconate by Cardinal Gibbons, and during the present month he will be ordained a priest, and will come to Los Angeles for duty in this diocese.

Car Hits Rig.

J. Cramer, an aged man living at No. 406 North Chicago street, was severely bruised about the back and legs last evening when a Santa Monica car collided with the rig which he was driving at Sixteenth and Rich streets. The carriage was partially demolished. Cramer was treated at the Receiving Hospital and afterward was taken to his home.

Failed to Wing 'Em.

Special Officer Quinn last night fired two shots at two escaping prisoners whom he had arrested in Myers street while they were trying to dispose of a quantity of hose. The men broke and ran when Quinn was about to communicate with the Police Station, and as the officer's revolver was not loaded, he failed to wing either of them after placing his gun in fighting trim.

Willie Lost?

Willie Weingarten left his home in New York more than two months ago presumably to come to his father, Jacob Weingarten, No. 321 South Flower street, Los Angeles. He has not arrived and his father and sister fear he is lost. In December the sister received a letter from the boy, dated at Washington, D. C., asking for money. It was sent, but the lad did not reply. His sister says the money was sufficient to bring him to this city.

Chicagoans Invited Too.

The courtesies of the Chamber of Commerce have been extended to the Chicago Commercial Association for Saturday evening, when the reception to the Oregonians will take place. The Chicago visitors will arrive over the Santa Fe Friday night. Saturday morning the Automobile Club will show then the sights of the city, taking them around in big chug-wagons. In the evening they will share with the "Beavers" (as we have to call them now) the hospitality of the Chamber of Commerce.

Blaze Near Paints.

Fire in the Los Angeles Grill Company's store, No. 747 South Spring street, last night caused a loss of $150, fully covered by insurance. The blaze is thought to have originated from a wood stove which was left burning in the rear of the place. A passenger alighting from a car near the store noticed the fire, and the remarkably quick response of the fire department prevented a serious loss, as the blaze was about to communicate with a large quantity of paints and oils.

Sea-sick Man Hurt.

F. A. Edwards arrived in Los Angeles from San Francisco yesterday afternoon, and last evening found himself on the operating table in the Receiving Hospital. He made the trip from the northern city via steamship, and was seasick after reaching Los Angeles from San Pedro. He was in quest of his baggage when a depot-line car bowled him over on the First-street bridge. Police Surgeon Bonynge dressed the injuries—a bruised shoulder and lacerations of the face.

Ellery Music.

The Ellery programme at Venice this evening will be of Verdi and Wagner works. Verdi will be represented by the second scene of the first act of "Aida," the prison scene from "Trovatore" and the finale to the third act of "Traviata." The Wagner numbers are the "Tannhauser" march and overture and the grand selection from "Die Walkure." Signori Decimo and Sinicalchi will play the "Convegno" duet composed by Ponchielli for two clarinets. They will be accompanied by Mr. Ellery at the piano.

An Unknown "Smith."

An Associated Press dispatch from Victoria, B. C., received last night, stated that the steamer Moana, from Sidney, Australia, brought news of the strange lapse of memory of William S. Smith, a "labor leader" of Los Angeles. It was said that Smith had traveled from Los Angeles to Australia while suffering this lapse of memory, and is now being returned home on the steamer Sierra. The dispatch states that Smith's wife died in this city during his absence. The man appears to be not known here.

More Acreage to Subdivide.

Windston & McLeod have purchased from J. A. Stevens a tract of 35.46 acres about half a mile south of Slauson avenue. The tract is known as the Lamers place. The reported price is $33,115. The present seller bought this land less than three years ago for $11,000. He bought it with the intention of seeding it to alfalfa, but the immense rise in values in this district, on account of the active subdividing into fifty-foot lots, makes the profits off an alfalfa ranch look very small. Consequently he has taken his profits of nearly $25,000, and considerably over 200 per cent profit, instead of going farming.

BREVITIES.

The Men's Club of Christ Church are furnishing the citizens of Los Angeles with a rare treat this week at Dobinson's Auditorium. Nothing could be more interesting and instructive than the Great Shakespearean Lectures by Frederick Warde. Reserved seats only $1, on sale at Birkel's music store, 345 South Spring street.

The San Francisco office of the Los Angeles Times is in room 41, Chronicle building. Telephone Main 1472. Subscriptions and advertisements taken. Visitors will find copies of The Times on files, and are welcome to call and read them.

Why pay $3 to $5 when $1.50 will do? We sell the best A1 crystal reading lenses in ten-year gold-filled frames at $1.50 fitted to your eyes free by State graduate-registered optician. Satisfaction guaranteed. Clark's, 351 S. Spring.

Today at 3:30, Polytechnic High School Auditorium, Washington street. Lecture by Miss Marie Shedlock, on "Art of Story Telling," with story illustrations, under auspices of L. A. Kindergarten Club. Admission 50c. Tickets at the door.

NOTICE. The Independent Church of Christ social for tonight has been postponed indefinitely.

California Rose Company city store is located at 212 Commercial st.

Dr. Sewall removed to 224 Laughlin Building temporarily.

Furs. D. Bonoff, furrier, 212 S. B'way.

VITAL RECORD { BIRTHS, DEATHS, MARRIAGES.

Deaths.

KIDD. At her home, No. 643 West 32nd st., Thursday morning, at 2 o'clock, Mrs. Nancy Benny Kidd, aged 86 years. Funeral services Friday morning at 10 o'clock. Funeral private. Pittsburgh (Pa.) papers please copy.

WELLS. At his late residence, No. 621 North Grand avenue, George Wells, aged 77 years, beloved husband of Sarah Wells. Funeral Friday (today) from the chapel of Pierce Bros., 359 South Flower street, 2 p.m. Interment, Rosedale Cemetery. Terre Haute, Ind., papers please copy.

HILL. In Los Angeles, January 16, 1908, Charles Hill. Funeral at the parlors of Bresee Bros., Friday at 10 a.m.

Marriage Licenses.

MANSUR-GOING, Fred Mansur, aged 24, a native of New Hampshire, and Dorothy I. Going, aged 23, a native of South Dakota; both residents of Los Angeles.

BLACK-LESVIEL, Paul B. Black, aged 25, a native of Ohio, and Christina R. Lesveil, aged 22, a native of California; both residents of Los Angeles.

FARLOW-MURPHY, Lewis H. Farlow, aged 46, a native of Massachusetts, and a resident of Orleans, Mass., and Golda G. Murphy, aged 25, a native of Missouri and a resident of Pasadena.

MUNGER-PENDERGRASS, Charles M. Munger aged 36, a native of Missouri, and Jennie T. Pendergrass, aged 17, a native of Arkansas; both residents of Los Angeles.

ARMSTRONG-BEATHAM, Elias B. Armstrong, aged 30, a native of Canada, and Edith E. Beatham, aged 19, a native of Michigan; both residents of San Pedro.

BROWN-BROWN, James A. Brown, aged 63, a native of Pennsylvania, and Susan Brown, aged 60, a native of Ohio; both residents of Long Beach.

FORBES-REICHARDT, Bruce D. Forbes, aged 25, a native of Nebraska, and Josephine K. Reichardt, aged 22, a native of California; both residents of Los Angeles.

HUNTER-LEAHY, Vancle Oliver Hunter, aged 18, a native of Missouri, and Nellie I. Leahy, aged 18, a native of California; both residents of Los Angeles.

DANDY-NELAN, Charles P. Dandy, aged 32, a native of Kentucky, and Sarah E. Nelan, aged 45, a native of Illinois; both residents of Los Angeles.

STOKES-DAVIDSON, William L. Stokes, aged 31, a native of Texas, and Gertrude L. Davidson, aged 28, a native of Illinois; both residents of Los Angeles.

SMITH-DAHL, Charles W. Smith, aged 23, a native of England, and Hilda M. Dahl, aged 21, a native of Norway; both residents of Pasadena.

BODGOOD-COSBY, Henry M. Bodgood, aged 38, a native of Georgia, and Jane Crosby, aged 36, a native of Massachusetts; both residents of Los Angeles.

COOPER-MARSTON, Spalding E. Cooper, aged 28, a native of Nebraska, and Ida Marston, aged 25, a native of Vermont; both residents of Los Angeles.

ROW-HOWSE, Albert E. Row, aged 24, a native of England, and Jeanette E. Howse, aged 25, a native of Nova Scotia; both residents of Pasadena.

FRAIJO-MARTINEZ, Benjamin Fraijo, aged 19, a native of California, and a resident of Irwindale, and Inez Martinez, aged 18, a native of California, and resident of Mt. Monte.

Funeral Notice.

Mrs. Jane Stevens, aged 40 years, mother of Mrs. Worden, 329 N. Soto st. Funeral from J. F. Richardson's Undertaking parlors, 1203 E. First st., Boyle Heights, Friday, Jan. 17, at 2 p.m.

Funeral Notice.

The funeral of William S. Goltbe will take place Saturday at 2:30 p.m. from the family residence, 429 North Soto street.

SOUTH GATE LODGE NO. 329, F. and A.M. will confer the second degree this (Friday) evening.

F. H. WHITE, Secretary.

Los Angeles Transfer Co., 751-3 S. Spring.

Will check baggage at your residence to any point. Tel. M. 49 or 249. Home 249.

Phillips Heating and Ventilating Co. Has removed to 1234 South Figueroa. Phone Main or Home 120, for estimates on "Browne" Furnace.

Orr & Hines Co. Funeral directors. Lady undertaker takes charge of all ladies and children. Tel. Main 42. No. 247 South Broadway. John W. Edwards, manager.

Bresee Bros.' Co., Undertakers. Broadway and Sixth. Lady assistant in attendance night and day. Tel. Main 341.

Connell Unterkercher Crawford Undertaking Co., 1421 South Grand avenue. 'Phones 6411, Main 8333. Lady attendant.

Castanien Undertaking Co., No. 1238 South Grand. Lady attendant. Telephones Main 6402, Home 1858.

Peck & Chase Co., Undertakers. 422 S. Hill. Both phones 61. Lady attendant.

Pierce Bros. & Co., Undertakers. 359 S. Flower. Tel. M. 1277. Lady attendant.

Choice Cut Flowers. A large variety of floral designs can be secured from J. W. Wolfskill, No. 216 West Second street.

Boswell & Noyes Drug Co. Reliable Prescription Druggists

A cup of steaming hot chocolate at the big White Onyx Fountain will do you good this morning—10c.

YEARS OF SATISFACTORY DRUG SERVICE

Our reliable standing in the drug business today isn't due to accident or temporary popularity—but to years of sincere effort on our part to build a substantial business based on expert drug service, courteous treatment, and just and reasonable charges to all.

Canadian Malt Tonic	15c
Pierce's Prescription	75c
Rubifoam	15c
Coke's Dandruff Cure	85c
Swamp Root	85c
Lyon's Tooth Powder	15c
Peruna	85c
Pink Pills	40c

Third and Broadway

When your eyes begin to bother you, come to the Geneva at once and have them tested. No charge for testing and glasses fitted correctly at lowest cost. Gold filled frames with best lenses $3.00.

Geneva Watch & Optical Co. 305 S. BROADWAY.

The Reliable Store

TIME ALONE

Ages the wines we sell. They are the direct product of our own vineyards and wineries, so we know.

Try our Port or Sherry. $1.00 GAL

SO. CAL. WINE CO. 218 W. 4th St. Home Ex. 16 Main 332 NO BAR IN CONNECTION

SIEGEL'S—WOMEN'S—CHILDREN'S WEAR Myer Siegel & Co. 251-255 SOUTH BROADWAY

MISSES AND CHILDREN'S Dresses, Suits, Coats One-Third Reduction

The present sale on misses' and children's attire affords an excellent opportunity for mothers to replenish the children's wardrobe for early spring wear. This is THE children's store of the West, and the high character of every item proclaims our right to the title. In the offerings at the bonafide reduction of one-third you will find only the new and natty garments that are in style, fabrics of dependable quality, and the present prices will insure a lively demand, so our advice would be to buy early.

Headwear Specials Half Price Today and Tomorrow

Children's Headwear in the best fashions and fabrics at half and less offers a splendid opportunity to fit them out in headdress. These represent a very few of the good things. Babies' Silk Caps, ruching, lace or embroidered silk trimmed; padded and lined, beautifully made, 20c, 35c, 65c, $1 and up. Children's and Misses' Hats of silk or beaver, nicely trimmed, 75c, $1.25, $1.85 and up, which is half or less the former price. On sale while they last Friday and Saturday.

SIEGEL'S—WOMEN'S—CHILDREN'S WEAR

A Judge of The Supreme Court

remarked that it was impossible to do without a Conklin Self-Filling Pen. It saves time, trouble, and is good for the temper. We also sell the "Waterman Ideal"—the pen known around the world—and the "Marshall," the "best by test" for a dollar. Office devices and blank books.

SANBORN, VAIL & CO. 357 South Broadway.

We Want to Win!

About the quality of the Wines and Liquors we sell: They will tell you that you can always count on getting the right thing at the right price when you buy at our store.

We sell an extra fancy Sonoma Claret or Riesling at 50c gallon.

We handle the best sweet wines in the city for the money at 75c gallon.

Our famous 10-year-old Port, Sherry, Angelica, Muscatel, Madeira, Malaga and Tokay, at $1.00 gallon, are the talk of the town.

GRUMBACH, 807 CENTRAL AVE. Phones Main 2295, Home 8266.

WHITE HAIR.

There will be no difficulty in finding a perfect match to your own hair if you choose from our big stock.

Shampooing, 50c.

Bennett Toilet Parlors Corner 5th and Spring

LESTER PIANOS

Are the best and most satisfactory pianos for family use. They are best in construction, representing the finest mechanical skill. Their tone is pure, sweet and of great volume. They are so built that they

LAST A LIFETIME

We are Sole Agents.

We sell Victor Talking Machines. $5 down, $5 month

J. B. BROWN MUSIC COMPANY "The Old Reliable House" 648 SOUTH BROADWAY

LESTER

In Society

One of the laws that society has laid down for her evening functions is that a man should lay on a Dress Suit. And although there are many flaws in society laws, she will not permit of a flaw in your Dress Suit.

Brauer-Krohn Flawless Dress Suits—$50, $60 and $75.

Brauer & Krohn TAILORS TO MEN WHO KNOW Three Stores—5th and Spring—128-130 S. Spring—114½ So. Main. Phones Main 3118—Home 2696

Keep Warm By using AMERICAN BLOCK COAL

Good for the open fire and all purposes. We have all the best grades, well screened and free from dirt, at bottom prices. Also wood, hay and grain.

CLARK BROS 1249 S. Figueroa St. West 69. Home Ex. 106

ROSE BUSHES FIELD GROWN

Now is the time to plant 'em, and if you are wise you will buy at HEADQUARTERS. All stock guaranteed to grow. We PAY the EXPRESS if you live elsewhere. Largest growers in the world.

CALIFORNIA ROSE CO. CITY STORE 212 Commercial Street

Will fit you. REGAL THE SHOE THAT PROVES A. G. VAN DeGRIFT, Mgr. 302 So. Broadway. Bradbury Bldg.

"Once Tried Always Used" LOWNEY'S Cocoa and Chocolate All Grocers

Original One-Price Tailors NO MORE $15 NO LESS Suits Worth $25 to $30 GLASGOW WOOLEN CO. 434 So. Spring

FREDONS New Holiday Goods NOW IN Whedon & Spreng Company, Society Stationers 453 South Broadway.

Rock Island System Tourist Cars East Quickest time of any line Kansas City St. Louis Chicago Convenient connections in Union Station for points beyond F. L. MILLER, D. P. A., 237 So. Spring St., Los Angeles.

Trading by mail is always satisfactory here—expert shoppers fill your orders.

"THE DAYLIGHT STORE." Phones Main or Home 132

Jacoby Bros. 331-333-335 South Broadway.

Fortunate Purchase of Snug, Warm, Flannelette

Kimonos and Undergarments

Now and then every woman in Los Angeles will be able to provide herself with snug flannelette bath robes and flannel skirts at actual factory prices.

This is not a careless statement, but an actual fact. You can judge the values when we tell you $1.50 garments will go at 79c. The lot represents a lucky purchase by our New York office, and comers today will find bargains indeed.

$1.50 Outing Flannel Night Robes 79c

These garments are made of the best grade of outing flannel, cut full and long; regular and extra sizes. Pretty trimming and best workmanship. Actual factory price, 79c.

$4 Kimonos and Bath Robes $1.89

Long kimonos and snug bath robes, made of extra grade of outing flannel, cut full, prettiest colors, patterns and trimmings. Actual factory price $1.89.

59c Outing Flannel Skirts Only 39c

These are made of heavy Cinderella outing flannel; best workmanship. Price everywhere, 59c. On sale at factory cost, 39c.

75c Kimonos Factory Cost 39c

Short kimonos, in quaint, cute and fetching patterns and styles truly Japanese, at actual factory cost, 39c.

YOU MUST HURRY TO GET ONE OF THESE LONG SWELL COATS

In spite of the rain considerably more than half the stock was sold out yesterday. They come in the correct models, suitable for general wear and ideal for automobiling, traveling and driving. Go as follows:

$12.95 for values up to $19.50
$14.95 for values up to $22.50
$16.95 for values up to $24.50

Come in plain and fancy cravenette, in tan, olive, gray and mixtures. Some are plain, others in Empire style. They are man-tailored throughout, with lined yoke, large fancy sleeves with wrists and cuffs.

Agents for Pictorial Review Patterns.

DE VILLE PARIS

A. FUSENOT COMPANY 317-325 S. Broadway, extending to 314-322 S. Hill St.

Specials in Toilet Requisites. Olive Oil Castile Soap, 3 cakes for.....10c

January Clearance Price On Lingerie and Shirt Waists

It would be Prudent to make a purchase here today and profit by these reduced prices on Shirt waists and Muslin underwear.

It is worth while to make a note of these prices and put them on your shopping list:—

CAMBRIC CORSET COVERS, 89c values, at.....69c. Beautifully trimmed with lace or embroidery insertion.

BIG SAVING of 25 per cent. on broken line of Tailor-Made SHIRT WAISTS, in Linen, Madras and fancy Lawns. A variety of styles, but only in sizes 36 and 38. A saving of just one-fourth.

A SAVING OF JUST 1-3 OF the regular prices on Drummer's Sample Line Cambric and Nainsook PETTICOATS. Extraordinary values; deep ruffles of fine laces or beautiful embroideries and extra dust ruffles.

SPECIAL SHIRT WAISTS at.....$2.50. In soft finish mull fronts, beautifully embroidered, tucked yokes, new sleeves, open in back. All sizes.

$1.35 MUSLIN GOWNS.....$1. Made in either high or V neck, long or short sleeves, yokes trimmed with lace and embroidery. A special value.

SPRING STYLE SHIRT WAISTS at only.....$1. In Sheer India Linon. Fine tucking and dainty embroidery. Some in dotted Swiss, stitched and tucked with collars. All sizes.

Booklet Writing

Every business ought to have a booklet.

YOURS, for instance.

A booklet can be slipped into a letter or mailed in answer to inquiries.

A booklet passes through a good many hands before it finally reaches somebody's dump-heap, and a GOOD booklet is talking business every minute.

There's something about Macintyre booklets that takes right hold of a man and sells goods to him.

Let's talk it over.

MacIntyre ADVERTISING CO. Rooms 1, 2, 3, 4, 5, TIMES BLDG. Home 1978 Main 4689

33 1-3 Per Cent. Off

CHILDREN'S SHOES Dissolution Sale

A splendid opportunity for those desiring good shoes for children at extremely low prices.

Sale ends January 31st.

The Children's Shoe Store Phone, Main 2961. 204 So. Broadway

"OUR SIGN"

BELL'S EXCLUSIVE TAILORING Makers of Men's Fine Clothes $30 to $50 343 South Broadway. Loft 2

Notice to Advertisers

Your Advertisement in THE BULLETIN of San Francisco reaches the center of population in California and the Pacific Coast.

The BULLETIN guarantees the largest city circulation in San Francisco. Advertising contracts made on this basis. The BULLETIN has gained 27,182 inches in local display advertising in one year.

Los Angeles Office 503 Bradbury Bldg. Phones: Home 1402. Main 2110

The "TURNER" Shoe For Men

Baker

Patent Medicines At bottom prices. 6th and Main, 24 Main, Pyrtle Electric Bldg. Free Delivery

Roeder's

MUNGER'S LAUNDRY BOTH PHONES 1250

KRANICH & BACH CONSTRUCTION

The Kranich & Bach piano is made in an atmosphere. The manufacturers are in a sense that they understand what is the character and tone nature are, and studied them musically, they have studied them scientifically and they have studied them for practically forty years. The piano is reared in the very center of the musical life of New York, surrounded by musical institutions, and affiliated with them, and in touch with the musical world through this. Do you realize the great advantage of the musical atmosphere?

9 Styles—$475 to $900

FREE MUSIC LESSONS. Ask the floor walker for goods man, first floor, about the free use of music lessons given free with every violin, guitar, zither and guitar-zither purchase of $15 and over.

Geo. J. Birkel Co. Kranich & Bach, Behning, Cecilian and other Dealers 345-347 South Spring Street

We Are Diamond Experts

No Gem that fails to pass our most critical examination for imperfections, and our tests for fine color is ever purchased by us. These requirements limit our stock to

Perfect Blue White and Extra White Diamonds

Our experience and superior facilities in buying are your guarantee that quality and values are right.

Brock & Feagans Jewelers, FOURTH AND BROADWAY.

NOTE—Out-of-town patrons should write for our beautiful Diamond Catalogue.

5% Reduction

$4 Soft and Stiff Hats This Week $3

Desmond

Corner Third and Spring Streets

50c Neckwear and Hosiery, This Week 50 and $1.25 Colored Shirts, This Week

FREE

PICTURE FRAMING

"Baby Shoes"

Novelties in baby shoes and hosiery.

Beeman & Hendee 347 South Broadway

Winter Woolens

10 Per cent. Reduction Includes all our

B. GORDON 106 South

J. C. CUNNINGHAM,

WALL PAPER, WALL PAPERING

THAYER DECORATING CO. ESTIMATES FURNISHED 430 SOUTH HILL

PIANOS

Bois & Davidson Furniture Co. 324 West 6th St., Between Spring and Main "Just over the line from high rents and high prices." "Nuff sed."

Meister Pianos

PACIFIC MUSIC CO., 349 SOUTH BROADWAY

DAY, JANUARY 19, 1906.
...or Home 132
...Broadway.
The entire ... floor is devoted ... our new ... Department. ... prices in the city.
Warm, Flannelette
...rgarments
...herself with snug flannelette ...
...e the values when we tell you ... by our New York office, and ...
...c Outing Flannel
...kirts Only 39c
... made of heavy Cinderella ... workmanship. Price everywhere ... factory cost, 39c.
...75c Kimonos
...ctory Cost 39c
...onos, in quaint, cute and fetching ... styles truly Japanese, on ... tory cost, 39c.
...E OF THESE
...s
...t yesterday. They come in the ... traveling and driving. On ...
19.50
22.50
24.50
...ures. Some are plain, others ... yoke, large fancy sleeves with ...
...erns.
PARIS
Specials in ... Requisites. ... Ammonia; ... bottle .... Complete ... cure ... Sets ...25
...s. Hill St.
...ance Prices
...hirt Waists
...be
...nd
...nd Muslin underwear
... prices and put them on ...
$1.35 MUSLIN GOWNS.....$1.0
Made in either high or ... neck, long or short sleeves, ... yokes trimmed with tucking ... embroidery. A special value.
SPRING STYLE SHIRTWAISTS ... at only.....$1.75
In Sheer India Linon. Front ... tucking and dainty embroidery. ... Some in dotted Swiss, ... stitched and tucked cuffs ... collars. All sizes.
"Don't Be Deceived"
We have the exclusive ... "KRYPTOK" in Los Angeles ... Riverside. "A guarantee ... every pair." Dr. W. F. ...
Take Elevator ... 317 BROADWAY
Lights, ... And ... RATS ... —MADE ...
J. C. CUNNINGHAM, ...
WALL PAPER, WALL ...
THAYER DECORATING ...
ESTIMATES FURNISHED
430 SOUTH HILL ST.
PIA... FOR ... $4.00 A ... Bartlett ... Open ...
PICTURES
Special sale this week. ... tion on all framed pictures ... walls. New and up-to-date ... cost.
The McClellan-Kaufman ... 111-113 WINSTON ... East of Main. ... Open ...
"Baby Shoes"
Novelties in baby outfits ... work.
Beeman & Hendee
347 South Broadway
Winter Woolens ...
10 Per cent. Reduction ... Includes all our Suits ...
B. GORDAN ...
104 South ...

...rial Section.
...SHEET: 10 PAGES.
...YEAR.

Los Angeles Daily Times

California del Sur.
CITY AND COUNTRY.

FRIDAY MORNING, JANUARY 19, 1906.

On All News Stands, Trains and Streets. | 5 CENTS

KRANICH & BACH
CONSTRUCTION
...Kranich & Bach piano is made in a musical ...sphere. The manufacturers are musicians, in ...sense that they understand what tone quality, ...character and tone nature are. They have ...ied them musically, they have studied them ...ntifically and they have studied them thoroughly ...ractically forty years. The piano is manufac... ...d in the very center of the musical organism of ...York, surrounded by musical in... ...tions, and affiliated with them, ...in touch with the musical ...through this. Do you ...the great advantage of ...musical atmosphere?
...Styles—$475 to $900
...MUSIC LESSONS. Ask ...ands man, first floor, about the ...of music lessons given free ...every violin, ...ion and vi... ...ion of $15

...Co. J. ...rkel Co.
...ney, Cadillac and ...e Dealers
...845-847 ...th Spring Street

We Are
Diamond Experts
No Gem that fails to pass our most critical examination for imperfections, and our tests for fine color is ever purchased by us. These requirements limit our stock to
Perfect Blue White and Extra White Diamonds
Our experience and superior facilities in buying are your guaranty that quality and values are right.
Brock & Feagans
Jewelers,
FOURTH AND BROADWAY.
NOTE—Out-of-town patrons should write for our beautiful Diamond Catalogue T.

...n's Overcoats, Full Dress ...its, Smoking Jackets, Bath ...oes and Tuxedos .....
NOW ON SALE AT
5% Reduction
$4 Soft and Stiff Hats This Week $3
Desmond's
Corner Third and Spring Streets
...Neckwear and Hosiery, This Week 25c
...and $1.25 Colored Shirts, This Week $1.00

FREE
...WORK
...DWAY DENTAL PARLORS Rooms 1-2 and 4, 452½ S. Broadway.

...ols & Davidson Furniture Co.
...West 6th St., Between Spring and Broadway.
"Just over the line from high rents and high prices." "Nuff sed."

...meister Pianos BEAT THE BEST
...MUSIC CO., 349 SOUTH BROADWAY.

EARLY HOUSE WITHIN NEW.

Six Sisters Dominguez Will Preserve Chapel.

Build Fine Residence Around Famed Landmark.

Historic Place to be Even More Picturesque.

A pleasing thing is about to be accomplished at the famous old Dominguez ranch, near Compton, on the trolley line to Long Beach. Work has been begun which means the grafting upon one of the oldest habitations of the early Spanish régime, a down-to-date American home, but still in keeping with the ancient Spanish mission stye of architecture.

It will be a commodious enlargement of the Dominguez home, built around the beloved old Dominguez Chapel, and while its intent is to preserve as far as possible the flavor of those rare old days, it will combine all modern comforts.

This is to be the permanent country home of the Dominguez family. It will be the place of rest and embodiment of home life for the six daughters of the lamented Don Manuel Dominguez, and will be a notable contribution by them to the attractions, distinctively Spanish-American, in Southern California.

These six sisters are Mrs. Ana Josefa D. de Guyer, Miss Guadalupe Dominguez, Mrs. Dolores D. de Watson, Mrs. Victoria Carson, Mrs. Gregoria del Armo and Mrs. Reyes D. de Francis.

The residence will cost between $18,000 and $25,000. The plans have been prepared by an old-time architect of this city, George Riccard, who is well versed in the customs and traditions of the early days of California, and he has made use of every detail possible to conform with the ideas prevailing at the time of the building of the original Dominguez hacienda.

OLD CHAPEL IN FRONT.

The new residence will include within its frontage the old chapel. This chapel has been a special pride to the family for years. The privilege of having mass celebrated in his own home was granted Don Manuel by Pope Pius IX in recognition of special services rendered the church in Southern California. One of the center rooms of the residence was fitted up for the chapel, and there Bishop Mora, then of the diocese of Monterey, performed the rites of his office.

Bishop Mora brought from Barcelona, Spain, a beautiful painting of St. Peter, which he placed in the chapel, and which still adorns its walls. He also presented to Don Manuel a beautiful statue of the Blessed Virgin, and it stands today in its glass case beside the altar. A painting by Michael Angelo of St. Vincent was presented by a priest who offered the sacrifice of the mass at this altar. Another famous painting in the little chapel is the Immaculate Conception, by Murillo, brought by Bishop Amat from Spain.

After the death of Don Manuel and Doña Gracia, the chamber in which they died was converted into a chapel, and the precious gifts were transferred to this room, so full of tender memories. It is this quaint little chapel which is to have the place of honor in the plans fo rthe rebuilding of the Dominguez residence.

The house, while remaining a one-story structure, in accordance with the Spanish-American style, will be imposing. It will have a frontage of 216 feet, facing the Pacific Electric Railway, and its depth will be 86 feet. There will be wings at either end, forming the sides of a court, which will be a part of a general scheme for landscape gardening to reach clear to the station of the trolley line.

One of these wings will be utilized for a suite of apartments for Dr. and Mrs. Del Armo. Adjoining will be the apartments of Mrs. Francis, and adjoining these will be the suite for Miss Dominguez.

Then comes the chapel, and on the opposite side are to be suites of rooms for the other sisters, an ample dining-room, kitchen, pantry, baths, etc.

Clear around the three sides formed by the main body and wings of the house are to be series of mission-style arches, the front of a deep-shadowy porch. There will also be a long porch at the rear.

In the very center of the frontage will be erected a low archway, in which will be swung a bell to call the faithful to worship in the little chapel beneath. This chapel will be lighted by a round window set with rich-colored cathedral glass.

The interior of the chapel will have a twelve-foot high ceiling, and this will be remodeled so that it will be arched in form. This interior will be richly embellished.

IT IS HISTORIC.

The Dominguez ranch is a part of the original Rancho San Pedro, which was first granted to Don Cristobal Dominguez, who came from the province of Burgos, Spain, and was a Spanish army officer. His acts of bravery were rewarded by this grant, which included San Pedro, Rattlesnake Island, Redondo, Gardena, Compton, Broadacres and other sections in that vicinity, amounting probably to 50,000 acres.

Of this original rancho Don Manuel held possession of 25,000 acres, and much of this is now owned by the six daughters. Don Manuel was a native of California, as was also his wife, Doña Gracia Cota, whose father, Don Guillermo Cota, owned all of the Alamitos Rancho, now the property of the Bixbys.

Don Manuel died in 1882, at the age of 79, and his wife died in 1883, aged 76. The daughters have carefully guarded the old Dominguez homestead, and it has long been a spot of great interest to local people and tourists, because of its particularly Californian environment and atmosphere.

The changes the daughters of Don Manuel are making, it is believed, will add still further charm to the old place, and will also make it a permanent headquarters for the accumulation of mementoes and relics of the early days of one of the most notable haciendas in Southern California.

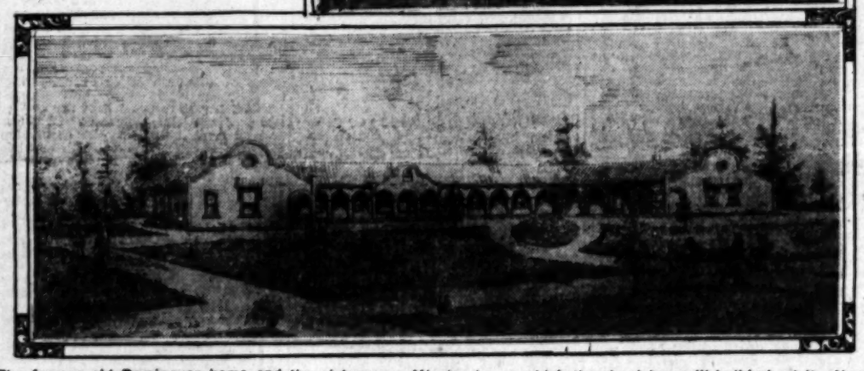

The famous old Dominguez home and the picturesque Mission house which the six sisters will build about it. New residence designed by George Riccard.

STEEL TOWER SKYSCRAPER.

LARGEST OF GAS TANKS IS BEING BUILT HERE.

Will Stand at Seventh and Alameda Street, Hold Five Million Cubic Feet, and Reach Thirty-five Feet Above the Twelve-story Braly Building.

Prosaic in its intended use, but notable in its structure and great bulk, will be the highest landmark to be reared in this city. It will be the new gas receiver of the Los Angeles Gas and Electric Company, and the largest in the United States.

Heretofore the Braly Building has been pointed out as the highest local structure, and its striking figure has shown up prominently against the skyline from nearly every part of the city. But the giant steel framework of the mammoth gas receiver will stand far above the top of the twelve-story block at Fourth and Spring streets; and as the immense tank rises towards the top of this girding of steel it will also make a striking figure in the southeastern part of the city.

It will reach a height of 210 feet, and will hold 5,000,000 cubic feet of gas. It will stand at Seventh and Alameda streets.

Work has begun on the great concrete foundation by Carl Leonardt, and it is to be completed within thirty days. It is 210 feet in diameter, and averages two feet in thickness. The placing of this mass of concrete will be one of the most rapid pieces of work of the kind ever carried through here. The foundation alone costs $18,000.

And this is simply the base of the structure. The high-reaching standards of steel which will form the skeleton frame around the great tank will require many tons of material, and it is estimated that it will take fully nine months to complete this work and erect the tank.

While this company now has large tankage in the vicinity of Aliso street and the Los Angeles River, there will be no comparison to the new structure. This is a striking example of the growth of the city; as the gas company's business has expanded until the increased storage capacity is a necessity.

TO BUILD NEW RAILROAD.

Los Angeles Capital Invested in Important Transportation Project in Oregon Metropolis.

W. D. Larabee, formerly superintendent of the Hook street railway lines (the old Traction system) in this city, has interested Los Angeles capital in an important railroad project in Northern Oregon. Articles of incorporation of what is to be known as the United Railways Company were filed in Portland yesterday, among the incorporators being Mr. Larabee and M. H. French and J. W. Evans of Los Angeles. The capitalization of the company is $5,000,000.

The corporation will build a railroad from Portland to Peak, in Washington county, Oregon, which will be so constructed that it can be operated by either electricity or steam, or both. It is the intenelon of the company to lay a network of tracks in the business center of Portland, in order to give its patrons access to all the principal points of the downtown districts while at the same time they will be able to reach the main transfer points of the Portland Railway Company and of the Oregon Water Power and Railway Company.

ITALIAN PRIEST ILL.

Friends of Rev. Mr. Piacentini, who began the special church work among the Italians of this city, and was afterward stationed as pastor of the Church of San Pietro, on San Fernando street, will be sorry to learn that this priest is still confined to the Sisters' Hospital, suffering from a severe cold, bordering on pneumonia. Rev. Mr. Peterek, an Italian priest from Chicago, is taking his place at San Pietro.

MANY "BUGS" IN THE MILK.

Twice Number Law Allows from Some Dairies.

Health Board Again Shakes up the Peddlers.

Mayor Would Cancel the Permits of the Offenders.

Seven dairies, delivering in the aggregate more than four thousand gallons of milk daily to city consumers, were last night warned by the health board that they must materially improve the quality of their milk within the next fortnight, under penalty of losing their permits.

Mayor McAleer was in favor of canceling the permits on the showing made last night, but the other commissioners counseled moderation.

City Bacteriologist Leonard reported that each of these seven dairies is delivering milk that does not even come close to the standard of purity set by the commission.

Yet six weeks ago, when the milk crusade was at its height, tests of the output of these dairies showed that the milk was even better than the board's bacteriological standard. The sudden falling from grace was too much for the commissioners. Equally remarkable is the fact that during the last two weeks the bacteriologist has made tests of the output of just eight dairies, and seven of these are flagrantly violating the pure-milk standard.

TOO MANY "BUGS."

The maximum number of colonies of bacteria permitted in milk by the health board standard is 500,000 per cubic centimeter. Here is the report on dairies now under the ban:

Belle Vernon dairy, 1,010,000 colonies; Purity, 1,080,000; H. H. Buchanan, 860,000; Natick House, 1,260,000; Gilt Edge, 4,300,000; Glen Holly, 1,850,000; Woolands (?) 2,530,000.

In each instance samples were taken from the milk wagons while the milk was being delivered to city customers.

Mayor McAleer was in favor of canceling the milk permits. He expressed the opinion that some of the dairymen are simply toying with the board.

"Those bugs are wonderful breeders," said Health Officer Powers; "give the milk the proper temperature and in two minutes there will be three bugs where there were but two before."

The board instructed Dr. Powers to notify the inspectors to secure other tests of the milk from these seven proscribed dairies before the next meeting of the board; also to notify the owners of the dairies that if the next tests do not show less than 500,000 colonies of bacteria the milk permits will be canceled.

AFTER MISS TILTON.

It was fortunate for Miss Ida B. Tilton that she did not attend last night's session of the health board in person, instead of sending a proxy. Two weeks ago the health board suspended her milk permit. Last night one of her milkers appeared before the board and asked to get the permit back. He said Miss Tilton has been delivering milk to her customers the same as if the permit had not been revoked.

"Here we are paying high salaries to inspectors to enforce the law," said the Mayor, "and they appear to pay no attention to it. That woman has been given three chances by this board to clean up. She knows what the law is and she is simply dallying with us. She should have been arrested the next morning."

Dr. Powers meekly admitted that this was all true.

"It is the first time," he said, "that I have known she is violating the ordinances. I thought she stopped selling when her permit was suspended."

Miss Tilton's dairy is outside the city limits. The health inspectors cannot go out there after her, but they can arrest her if they catch her inside the coporate limits with the contraband milk in her possession. She operates a dairy at East Vernon and Hawthorne streets.

The San Francisco health board has reversed itself on "liquozone." Last night Clerk McGill read a letter from Haelth Officer Reagan of the northern metropolis to the effect that the San Francisco chemist made a mistake; that there isn't any formaline in liquozone; that the board has rescinded its "poison" order, and that the mixture is again in good standing with the San Francisco health board.

Commissioner Manning picked up the communication and sniffed significantly.

"That isn't a doctor's letter," he said, "it is a lawyer's. It reads more like Abe Ruef."

"Politics," remarked another member of the commission.

Then the board referred the communication to the City Attorney. Several weeks ago the local board ordered the poison label placed on all liquozone offered for sale here.

City Chemist Miller took a whack at the surface water in the Los Angeles River, north of Elysian Park. He reported on tests of six samples of water, four from the underground flow and two taken from the river in or near the Lankershim ranch.

"I find the sample taken from the river inside the boundaries of the Lankershim ranch is highly contaminated with animal products," he said. "I consider it unsafe for domestic use."

The samples taken from the underground flow show that the water in the tunnels is exceptionally pure. It is only the surface water, where the river is made a cattle run, that is contaminated.

LOS ANGELES GIRL IN THIEVES' ISLAND.

WITH a tint of tan in her fair cheeks and—'tis whispered, though she admits it not—a navy troth as trophy, Miss Ethel J. Keyes, daughter of County Clerk Keyes, returned Wednesday night from an eight-months trip to the faraway island of Guam, whither she was chaperoned by her aunt, Mrs. L. A. McMillan of San Francisco, and where they were the feted guests of Past Assistant Paymaster E. A. McMillan, who combines with the most of the general storemastership of Guam the distinction of being Mrs. McMillan's son and the good fortune of claiming Miss Keyes for cousin.

No, no more about the troth. Miss Keyes has said, in answer to the frank question, "Is it true that you have come home from Guam engaged?" "I must positively decline to reply." So you see.

It was such a trip and under such circumstances as any American girl would dearly love to take. Miss Keyes left Los Angeles May 8, 1905, and with her aunt sailed on the navy transport Solace from San Francisco May 15. They had a delightful passage out, stopping four days at Honolulu and reaching Piti (pronounced Petie,) the port for Agaña, the naval headquarters for Guam, June 18.

Now Guam, though the largest island of the Ladrones (thieves) islands, with a surface of 200 square miles and a population of 10,000 natives, is only so large as an ordinary black pinhead on the map of the world. It lies 1400 miles east by south of Manila, and barring some mosquitos and a handful of hotness in the middle of the day, owns a climate envied of men.

WHO'S WHO IN GUAM.

Agaña, the capital of Guam, is five miles inland. There the American colony lives and the dignity of the American government is upheld. Just now Lieut. MacNomee, U.S.N., is acting Governor of Guam, Gov. Dyer having been ordered home and his successor not having yet loomed on the West Pacific horizon. Those who help Lieut. and Mrs. MacNomee and Paymaster McMillan to constitute the civilized population of Agaña were found by Miss Keyes to be Lieut. Douglas, aide to the Governor, and Mrs. Douglas; Lieut. Sweet, in charge of wireless telegraph experiments, and his sister, Miss Sweet; Dr. Bagg, senior surgeon, and Mrs. Bagg; Dr. Mink, junior surgeon; Dr. and Mrs. McLain; Lieut. South, acting commandant of the marine station, and Mrs. South, and Lieut. Willis and Lieut. Barker, of the marine service.

Since the homebound departure of the daughter of the Clerk of Los Angeles County the only unmarried white woman in all the island of Guam is Miss Sweet. Only fancy! Now which two of those three wifeless officers in Guam do you suppose—but hush!

All sorts of jolly times had the two visiting California ladies in the native-infested region of Agaña; picnics on the beach by moonlight, amateur dramatics by the guiding grace of the Guam Dramatic Club, (A Box of Monkeys" was one of the stageland drolleries Miss Keyes and her aunt took part in;) Sunday-afternoon teas at the Governor's palace, Thursday-afternoon teas at the Service Club, and these were but the beginning.

THEY WON'T WEAR CLOTHES.

September 1 descended the great typhoon that swept the Philippine Archipelago. Guam was not bothered by the wreaker, but the German Island of Saipan, one of the Ladrones, was more or less twisted up, and news of the destruction there reached the American colony at Agaña four days later through the master of a Japanese ship. It was decided at once to proffer help by the government supply ship stationed at Guam, and of the party who boarded the vessel for the sake of the sightseeing Mrs. McMillan and Miss Keyes made two. They started from Piti on a Sunday and got back the following Tuesday afternoon.

Miss Ethel J. Keyes, who has just returned from an eight-months' trip to Guam.

"The population of Saipan," says Miss Keyes, "consists of a few Germans and unlimited natives. There is only one white woman on the island. Many of the denizens of Saipan are North Carolina islanders, who, you know—or maybe you don't, I didn't till somebody told me—were expelled from Guam for refusing to wear clothes. U-m, well, they're addicted to the breech clout; haven't gotten over the habit yet. It was quite too disgraceful, you see, to allow such heathen to remain in Guam, so to Saipan they went. Whole forests of them swarmed down to the beach to inspect us. They waded into the breakers to get first look when our small boat put off from the ship to land. The typoon had done a lot of damage on the island."

November 28 Miss Keyes and her aunt left Guam on the homeward trip. They called at Manila December 2, and paid that famous archipelago city a ten-days visit. There they found a gay life, strikingly in contrast with their quiet-time memories of Guam. Army and navy society, with a fair sprinkling of civilianism, hummed in brilliant feathers. They visited Bilibid Prison, with its 3000 unwilling inmates—one of the largest jails in the world.

SHOPPING IN NAGASAKI.

Leaving Manila December 15, Nagasaki was reached six days later. There six of the ship's passengers went ashore and hired themselves as many rickshaws—for one yen, 50 cents, apiece the day. They shopped for hours through the quaint bazaars of that beautiful city, and at noon were jigjogged to a tea garden for refreshments. "Ah, but we nearly froze in Nagasaki!" shudders Miss Keyes. But that didn't prevent the buying of some lovely Satsuma vases and things, wondrously painted and kilned, and inlaid with beaten brass and la7890 tracery—one piece she showed at her home last night cost the ridiculous sum of $5! Also there came home with her quite the most beautiful kimona you ever saw—a pale blue crepe delight, paneled with winky-eyed storks and lined with snowy silk; the sort of affair that girls would refer to as "a dream."

The moonlight of the tropics, so real you seem to feel it falling through the silence, so softly bright that you may read casually by it on a vessel's deck; the splendidly roaded highways of Guam, fit for an American to bike on or a king to drive over; the large and cheerful mosquitos of the mango margins; the breadfruit trees and banana clumps; the lingering twilights and the pastel sunsets of the Southern seas, these and the harbor of Nagasaki, with its sky-line bluffs, its green terraces verdured with rice-paddies, its many-colored shore life and its many-masted shipping, were the sights and scenes that will linger longest in the memory of the California girl—perhaps.

The United States Army transport Sherman landed Miss Keyes and her aunt at San Francisco January 14, after five weeks of rough voyaging that included a storm out of Nagasaki, another near the home port and a Christmas dinner and a New Year's dance on shipboard.

COMING ALONE TO WED.

Miss Nettie Knight, St. Louis School-Teacher, on Her Way Hither to Marry Robert Copenhaver.

One of the favorite teachers of the public schools of St. Louis is on her way to Los Angeles to become a bride. She is Miss Nettie Knight, and the man who is to become her husband is Robert Copenhaver of this city. They met while she was here on a visit three years ago.

Miss Knight is the only daughter of Mr. and Mrs. William Knight of No. 7311 Pennsylvania avenue, St. Louis.

A merry party of friends accompanied the young woman to the Union Depot in the Missouri city on her departure, and she is making the journey alone.

The wedding is to take place here on the 23d inst., and the young couple will reside in Los Angeles.

THE PUBLIC SERVICE.

SUMMARY OF THE DAY.

Since the Council order for retrenchment went into effect a month ago the bill for city supplies has been cut in half.

The street and police departments and the Vaughan family were yesterday mixed up in a dam row on Hobart boulevard.

Complaints against sewage-irrigated vegetables are multiplying at the City Hall, but the Council and health department are able to offer no hope for immediate relief; they say we must wait until the new outfall is completed.

The scandal that has overhung the staid little burg of Monrovia some time, lifted somewhat yesterday, when the suit of Edwin K. Cutter against his wife, Mrs. May Dabney Cutter, to recover possession of his property, went to trial before Judge Bordwell.

One of the jurors in the Helm murder trial became ill yesterday afternoon and court had to adjourn. The arguments will be resumed this morning and the case will go to the jury today.

A Japanese blind-pig keeper pleaded guilty yesterday to selling liquor without a license and was fined $150. His white accomplice asked for time to plead.

James O'Malley, the Ascot tout caught picking pockets at the prize fight two weeks ago, made a full confession yesterday, implicating his companion, George Hines. Hines still denies the charge.

Assistant City Prosecutor Frederickson yesterday afternoon sent notices to fourteen local corporations, including the city and county of Los Angeles, that all poles and overhead wires must be removed "forthwith," from the conduit district.

AT THE CITY HALL.

GLEAM OF HOPE AT CITY HALL.

DEPARTMENTS ARE NOW KEEPING WITHIN APPROPRIATION.

Retrenchment Order Cuts Bill for Supplies in Half—All Outside Appeals for City Funds Denied by the Finance Committee—Drastic Measures to Avoid a Deficit.

Retrenchment has ceased to be a byword at the City Hall. The Council order is in force with all its rites and rituals.

For the month of December the aggregate department bills for supplies purchased on requisition are less than one-half what they were for July. In supplies alone a saving of about $5000 a month is effected.

At the present time the street department is the only one exceeding its appropriation, and the excess there is less than half what it was three months ago. The Council finds that it is necessary to keep a large force of laborers on hand during the rainy season to lend immediate aid wherever breaks occur in streets or sewers. In this way the immediate outlay of $25 saves at least $200 at a later day. The streets are reported to be suffering less this year from storm water than ever before.

Naturally there is grumbling from place men over the short rations issued by the Council. They feel that their rights are being invaded. But the department heads themselves have taken to heart the Council's warning and every one of them is striving to make a better record financially than his neighbor.

Chairman Smith of the Finance Committee has practically laid aside his private business for three months to keep in closer touch with the financial management of the government.

He has staked his reputation against that of the experts of the Municipal League, who have declared that the city cannot pull through the year without a substantial deficit.

Mr. Smith yesterday afternoon reported that the departments are a little more than holding their own. "If we can keep this lick up," he said, "we shall have enough left on July 1 to give us a fair start on the next year."

PRAISE FOR PARK BOARD.

"To them that hath more shall be given" received a beautiful exemplification yesterday at the meeting of the Finance Committee. Before the committee for consideration was a communication from the Mayor notifying the Council that the Park Board has no available funds with which to pay for the ornamental lighting system about Central Park. The bill is for $1725 and yesterday the assessment became delinquent.

The Park Board is the only one of the Mayor's commissions that has kept its expenses within the budget estimate. The Finance Committee decided that such thrift should receive suitable recognition from the Council, recommending that the assessment be paid from the general fund.

No funds is the reason assigned by the Finance Committee for declining to act on the recommendation of the Church Federation that public comfort stations be established in suitable localities in the down-town district.

MORAL SUPPORT ONLY.

Los Angeles will lend its moral support this year to the Oiled Roads Defense Committee in its effort to keep the right to use oil on streets and roads from passing into the hands of a corporation as a patent right.

The secretary of this committee has written to the Council asking for financial support as well. It appears that there is a deficit in the oiled roads defense fund, and the committee feels that Los Angeles should come through with enough to place the defense on a paying basis again.

Dist.-Atty. Fredericks, Mayor McAleer and Street Superintendent Hanley sent communications to the Council recommending that the city pay something on the bills.

The suits are decided and the municipalities have won. But the Finance Committee holds that charity begins at home, and that we must take care of our own deficit before going beyond our boundaries. The committee's recommendation is that the communications be filed. This is tantamount to a rejection. It is possible, however, that they may be taken up anew after the first of the next fiscal year.

DAM ROW.

DEPUTY GETS WATER CURE.

Capt. A. H. White, a Civil War veteran, yesterday morning headed a storming party composed of street employés and policemen that demolished hostile embankments at Tenth street and Hobart boulevard and sent the waters of Westlake slough singing on their way to the sea.

Mrs. T. R. Vaughn, ably supported by her male consort, a pitchfork and a garden hose, made a brilliant but ineffective attempt to stand off both the street and police departments.

The result was a pitched battle on the banks of the Westlake slough. There the Vaughns had built a twenty-foot dam across the watercourse turning all the storm water into the street. Acting under the advice of the City Attorney, Street Superintendent Hanley sent a force of men to tear the embankment away.

The preliminary skirmish took place on Thursday afternoon. Deputy Laws of the street department went to the Vaughn residence to notify the owner that the dam must come down.

The Vaughns had dammed the waterway and the result was a dam row.

Mme. Vaughn told him she would shoot the first man that stuck a pick or spade into the embankment. She challenged Laws to try it right then and there. But Laws fell back to the City Hall and there awaited reinforcements. Elated over this preliminary victory, Mme. Vaughn went down to the street department office and there left word that when Laws returned he had better bring an undertaker along.

All of which was duly reported to the Street Superintendent. He called on Chief Auble for an auxiliary corps of police and placed Capt. White in charge of the street department forces.

Lieut.-Col. Schreiber of the First Brigade, National Guard, accompanied the party as military attaché on the staff of Capt. White.

The police corps was composed of Officers Shand and Roller. The hostile dam was built on the Vaughn property right at the back door of the family residence.

The police force made the first reconnoiter, securing admission before Mme. Vaughn knew the object of their visit.

Officer Shand said they were there to protect the street department force at all hazards. Capt. White marched at the head of the street department pick-and-shovel company.

Mme. Vaughn had evidently been posting herself on the later Philippine campaigns, as her first attack was an attempt to treat Deputy Laws to the water cure. Her consort stood by giving his moral support.

Laws ducked the hose and madame ducked Laws. Then the police came to the rescue.

Mme. Vaughn retreated to the cow shed, but advanced again, this time armed with a pitchfork. She said she would give that nasty deputy a realistic imitation of what it meant to be stuck-up. Laws executed a rapid movement to the rear. Capt. White made a demonstration on the right wing to attract the enemy's attention, and Officer Roller sneaked around in the back and captured the pitchfork.

Then Laws sent word that if the defenders did not retire he would lick the socks off the male consort. This caused a desertion in the Vaughan ranks, followed by a retreat into the family castle.

Mme. Vaughan telephoned to the "Recky" for reinforcements, but before the photographers arrived the attacking party had demolished the dam, and taken a street car back to the city.

Later in the day Mme. Vaughan went to police headquarters and complained that Capt. White had disarranged the collar of her mother hubbard, thereby causing her male escort great mental anguish.

The trouble was occasioned by the damming up of Westlake slough by the Vaughans. They have petitioned the Council to pipe the slough at the city's expense across their lands. This the Council declines to do.

Both the Council and the City Attorney instructed the street department to demolish the Vaughan dam, the City Attorney ruling that they have no right to block a natural waterway to the injury of adjoining property.

SEWAGE IRRIGATION.

PROTESTS AVAIL NOTHING.

Sewage-nurtured vegetables continue to find their way to the city market, despite the efforts of the health department to keep such as are served without cooking from being offered here for sale.

Strawberries, celery, lettuce, radishes, tomatoes, onions—all these edibles are grown in market gardens southwest of the city, watered by sewage. This is the only method of irrigation.

Health Officer Powers has twice during the present administration asked the Council to forbid the further sale of sewage to market gardeners. This request has been augmented by protests from the health board and from the Board of Supervisors, but all to no avail.

Health inspectors report that acres of vegetables, chiefly tomatoes, lettuce and onions, are raised in sewage-watered gardens, and later find their way to the table of the urban consumer.

A city ordinance prohibits the sale of sewage vegetables, but its enforcement remains a dead letter so long as the city sells to the market gardeners sewage for use on their gardens.

Councilmen say that the engineer has reported that the outfall sewer is not large enough to carry all the sewage to the ocean, and that the surplus must either be sold, or more properly given away, or allowed to run in streets and ditches.

The contracts for the sale of sewage have about all expired. At one time the market gardeners competed for the surplus water, but since they have learned that the city cannot carry it away, they have assumed a receptive attitude; if the city will turn the sewage into their ditches they will accept it.

About 250 inches of sewage water is diverted from the San Pedro-street sewer into the ditches of the Reedy and Cudahy ranches; a portion of the waste water finds its way to other localities.

The only thing the city receives for the use of this water is that it is taken off the city's hands. At one time about a year and a half ago the city stopped diverting this water into the Reedy and Cudahy ranches. Two weeks later the Council compromised with two ranchers for damages, occasioned by sewer water, paying each several hundred dollars.

Present prospects are that the vegetables will continue to be nurtured by sewage filth until the new outfall to the ocean is completed.

The vegetable season just closing was so profitable that the acreage for the next crop has been considerably increased. The health inspectors will continue to patrol the affected district, but they admit that they can do little to improve conditions.

Health commissioners assert that the city is taking chances on an epidemic of typhoid fever by making it possible for vegetables to be raised on sewage filth and sold to be used raw on the urban table.

"FORTHWITH" THE ORDER.

POLES MUST COME DOWN.

"Forthwith" is the time limit given by the City Prosecutor to fourteen local corporations, including the city and the county of Los Angeles, for removing obstructing poles and overhead wires from the conduit district.

The street railways are not included, trolley poles and wires being excepted in the conduit ordinance.

Following an executive conference with the City Attorney, Assistant City Prosecutor Frederickson yesterday afternoon sent notices to the following corporations to remove poles and overhead wires from the conduit district:

County of Los Angeles, city of Los Angeles, Sunset Telephone and Telegraph Company, Home Telephone and Telegraph Company, Los Angeles Gas and Electric Company, Edison Electric Company, Los Angeles District Messenger Company, California District Messenger Service, Independent District Messenger Service, American District Messenger Service, Western Union Telegraph Company, Postal Telegraph and Cable Company, Woodbury Business College, Brobe Electric Company.

In many cases the violations are not material ones, but the City Attorney decided to notify them all in order that there might be no opportunity to make a charge of favoritism.

Both the city and the county maintain overhead telegraph wires inside the proscribed district.

In the cases of the telephone companies it will require several weeks to place all the wires underground. This is the first attempt that has been made to enforce the conduit ordinance, and it is possible that the Council may suspend its operations for a fortnight to enable all companies to make the requisite changes.

AT THE COURTHOUSE.

CUTTER TANGLE IN THE COURTS.

MONROVIA SCANDAL IS BEING THRASHED OUT ANEW.

Fighting Over Deed to Practically All His Property, Now Held by His Wife, the Husband Repudiates the Instrument, While She Maintains He Made It in Good Faith.

As soberly gowned in solemn black as a nun, and as demure as a little Quaker, Mrs. May Dabney Cutter sat by the side of her counsel yesterday and cast eyes at Edwin Kendall Cutter, her husband, who returned from the East on Wednesday for the purpose of combating her claim to an odd $150,000 or so.

In practical effect this is all the money Cutter possesses, but his wife claims it under a deed of gift. He repudiates the gift, and boldly alleges that Mrs. Cutter took the deed made in contemplation of death and placed it on record.

The discovery of what wifey had done came as an aftermath to sundry exciting episodes at Monrovia, when Cutter and his wife played hide and seek, and some unknown bit of femininity escaped Mrs. Cutter's gaze by scaling down the water pipe from an upper chamber, and made her escape in severe dishabille. Since then husband and wife have been bobbing in and out of court on the slightest pretext, and have varied the monotony by looking daggers in court, and then going outside to bill and coo.

Cutter is quite a young man—and a clever one, despite his vagaries. As a professor of literature at Columbia College he won some reputation. He speaks several languages, and is a Persian scholar of ability, besides being a poet. He comes of a family of prominence at Washington, members of which have shone in the United States Army, and also in Congress.

Mrs. Cutter also belonged to the fashionable throng of Washington at the time of her marriage, her own immediate connections being naval men for the most part. Beautiful of face and figure, she was one of the belles of the capital when Cutter carried her away as his bride. Both were on the witness stand in Judge Bordwell's court yesterday.

The deed Cutter brought suit to have canceled was made about December 24, 1904, at Monrovia, and was placed in Cutter's safe-deposit box at the Granite Bank, in that city. On April 1, 1905, Mrs. Cutter went to the bank, gained access to the box and removed the deed, and had it placed on record, then returning it to the safety-deposit box.

The husband's contention is that the deed of all his property to his wife was made at a time when he was quite ill and feared he would die.

Mrs. Cutter, on the other hand, contends that her husband was just aching to make over everything to her; that whenever with her alone he talked about his fears of death and—blackmail—and begged her to relieve him of the burden of his wealth, so that she might dole out his monthly stipend and look out for him.

Capt. Steadman, F. M. Hawes, C. O. Monroe—all officers or ex-officers of the Granite Bank, told of husband and wife visiting the bank, of the husband placing the deed in his box, and also of her taking it out and replacing it. C. E. Slauson, the notary public, and A. F. Miller, City Marshal of Monrovia, also testified.

"I didn't learn of the deed having been withdrawn until April 1," said Cutter, on the stand. "It was a friend of mine—a man named Mengy, told me of the fact, and when I went to look in the box it was not there. I had two keys to the box and one I had given to Mengy to keep, so that I wouldn't lose both if I carried them, as I had done before. Mrs. Cutter never had possession of either of the keys, and it was from Mengy that she obtained the key."

Incidentally, it developed that Cutter had made a will some time before making the deed, and in this instrument also he had left all of his property to his wife.

Frank James, counsel for Mrs. Cutter, sought to probe into the secrets of the Monrovia home.

"Didn't you have some domestic infelicities prior to December 31?" he asked.

"Well, I wouldn't call them infelicities," was the answer.

Cutter maintained that he and his wife were on the best of terms prior to December 31.

"Hadn't you an affair with another woman?" was the next question, to which the witness answered in the affirmative.

"Did it involve you in any difficulty—a threatening of litigation and blackmail?"

"Not at all," and Cutter laughed.

After her husband retired from the stand, Mrs. Cutter said Cutter and she had often talked of his transferring his property to her. He was afraid, she said, that he would run through it as he had done with other moneys.

"Did he do anything for a living?" inquired Mr. James.

"No," was the reply; "he did nothing but drink and read."

The witness said her husband had not been on good terms with his sister, Mrs. Chester. Mrs. Chester, with her husband, Lieut. A. T. Chester, came from the East with Cutter, and both were in court.

Mrs. Cutter said her husband had driven to the Nadeau Hotel with a woman in an automobile and there registered as "Mr. and Mrs. Cutter." From this she thought his suspicions regarding blackmail might be true, and she made up her mind that she would have the deed of gift recorded, as he had so often desired as a precautionary measure.

In court with Mrs. Cutter were a number of friends, including Mrs. R. Storrs and her husband. Mrs. Storrs is Mrs. Cutter's younger sister. Each testified, their evidence bearing upon conversations they had heard and remarks made by Cutter as indicating his intentions with regard to making over his property.

BOWSER'S TWO MATES.

BOTH NOW GONE FROM WIFE.

John W. Bowser used to know "Jack" Rice when he worked down at Compton, and admired his buxom wife. Rice's real prefix was Alonzo Washington, but that was a trifle too aristocratic for him, and he cut it short to plain everyday "Jack." He had married in December, 1891, but soon left his wife to hustle for herself.

Some years later John W. Bowser thought it would be a good idea to try to win the widow Rice—for news had come that Jack had crossed the divide. His suit was favored, and on March 31, 1898, Mrs. Rice became Mrs. Martha E. Rice-Bowser. Everything went along very well until October, 1901, when Bowser received a letter from the man he had supposed was dead. Jack Rice wrote to him telling him a few things, and among others that he never intended to disturb him in his married happiness.

Bowser had separated from his wife eight months before receiving that letter, and he saw an opportunity to secure freedom without a divorce suit. After a time he went to the north, met Rice, and soon thereafter began action in the courts for annulment of marriage. He won the case yesterday, the court holding that his marriage was no marriage at all. He is therefore free to marry again if he desires without waiting a year, as the law provides, in divorce cases.

REALTY MIX.

SUIT FOR VALUABLE LOT.

Because Hill-street property jumped by leaps and bounds there is a bit of litigation going on in Judge York's court that is complicated beyond measure. It arose out of a contract entered into by Julius R. and George N. Black, carrying on business as Black Bros., with the Harrison Home Company, to purchase the property at Seventeenth and Hill streets. The Harrison Company was made up of the father and mother, son and daughter, and an uncle of Pasadena. The father and daughter died, and Mrs. Harrison is practically the whole company.

Judge York.

Black Bros. entered into the contract to purchase the property on Hill street on June 17, their representative being one H. R. Higgins. The price agreed upon was $12,625. It is claimed the amount was deposited with the Title Insurance and Trust Company, but on the 30th of the month the Harrison company refused to convey. From July 1 to the date when suit was begun it is alleged that the property had enhanced in value so as to be worth $18,000, and the plaintiffs urge a claim for the difference, $4375.

After this action had been begun Ed G. Hookstratten and I. Klingenstein came into the case as intervenors, claiming that they, too, had an interest in the property. They aver that on June 16—just one day before the Black contract—they entered into a contract with the Harrison company for the purchase of that same property.

Between these two claimants all kinds of intricate points of law are interposing. Though the suit has continued for two days, there is no telling when it will close. The property is now said to be worth about $30,000.

JUROR BECOMES ILL.

MURDER TRIAL SUSPENDED.

The trial of David M. Helm for the murder of a Japanese fruit picker at Pomona was suspended yesterday afternoon owing to the sudden illness of Mr. Miller, one of the jurors. It is thought, however, that he will be in his place this morning.

H. T. Gage occupied the whole of the time yesterday in arguing the case to the jury, and confined himself more particularly to the legal aspects of the case—the technical right of the defendant to protect his orchard against the depredations of those who would rob him of the fruits of his labor. Today Will Harris will follow and is expected to make such an address as will pack the courtroom. Then Maj. Donnell will close for the prosecution, and the case will go to the jury.

COURTHOUSE NOTES.

BREVITIES MISCELLANEOUS.

MORE OIL LAND. The Queresma Land Company has incorporated with a capital stock of $50,000, of which $5 has been subscribed. The directors are Frank A. Garbutt, D. L. Clampitt, S. C. Hall, L. C. Reed, Los Angeles, and J. W. Squires, Santa Maria.

DESERTED HIS FAMILY. Tillie Dunn was yesterday granted a divorce from Harry Dunn by Judge Trask, on the ground of desertion. The parties were married in South Dakota sixteen years ago. Five years ago while living at Alliance, Neb., the husband deserted his home and went to Alaska.

LAND DEVELOPMENT. The San Miguel Company has incorporated with a capital stock of $1,000,000, of which $2500 has been subscribed. The directors are J. H. Adams, T. W. Phillips, J. S. Torrance, J. R. Martin, Los Angeles, and W. R. Staats, Pasadena.

SENT TO PATTON. Virginia C. Simmons, a young woman, was yesterday ordered committed to the State Hospital at Patton by Judge Gibbs. She is of weak mind, and lately has wandered around and been incapable of restraint.

ELECTRIC SUPPLIES. The H. G. Aylesworth Company has incorporated with a capital stock of $15,000, of which $2500 has been subscribed. The directors are H. G., L. M., G. W., M. E. and C. E. Aylesworth, all of Los Angeles.

HUSBAND SKIPPED OUT. Clara M. Wilkins was granted a divorce from James Wilkins by Judge Trask yesterday on the ground of desertion. The parties were married at Rockford, Wash., twenty-two years ago, and in 1893 he deserted his home

CUT FOURTH STREET HILL TO FLOWER?

IT IS possible that the downtown business district may be increased by the addition of fully 2000 feet of business frontage of West Fourth street, between Hill and Flower streets, now considered a residence and rooming-house proposition.

This is the very latest scheme of the Fourth Street Tunnel Association, and it may replace the tunnel plans for which the association has been exerting itself.

This plan is, instead of tunneling through the hill from Hill street to Flower, to cut Fourth street right through, and also to cut down to street level property to a distance of about 100 feet on each side of the street.

This, it is claimed, would make this street a commercial thoroughfare all the way to Flower street, giving 2000 feet of close-in business property that would increase enormously in valuation.

The plan provides for bridging this deep cut at the intersection of the streets on the top of the hill—Grand avenue, Bunker Hill avenue and Hope street, so that there would be no inconvenience caused hill dwellers by the cut.

Another plan for the improvement of Fourth street is to have constructed a wide tunnel, the full width of the street, sixty feet.

This has been petitioned for, and the matter is now before the Board of Public Works. Today a special committee will go before this board with the new plan, and will ask that either the tunnel plan or the latest scheme for improvement be given attention, and that the City Engineer be authorized to make estimates on cost.

This committee will represent the Fourth Street Tunnel Association, composed of some of the most extensive property owners in that section. The committee is Mrs. M. E. Stoddard, Mrs. Snyder, Arthur Letts, Z. L. Parmelee, John A. Rice and H. W. Hellman.

A meeting of the association was held last night in the store of Z. L. Parmelee, No. 334 South Spring street, and was attended by twenty property owners, who are interested in the improvements proposed. The new plans were discussed at this meeting and were well received. Another meeting will be held in the same place next Thursday evening, when the committee's report will be discussed.

THE INFERIOR COURTS.

"BLIND PIGGERS" ROUNDED UP.

JAP "MANAGER" PLEADS GUILTY AND PAYS BIG FINE.

Others Accused of Illegal Sale of Liquor in City are Placed on Trial and Cases are Continued—"Club" Members Fail to Remember Organization's Name.

It was "blind pig" day in Justice Chambers's department of the Police Court yesterday, and one of the keepers of "blind porkers" is poorer by $150. From the present outlook others will be poorer and the city richer next week.

F. H. Ward was the proprietor of one pen where the sightless porkers thrived, and he employed Frank Watanara as "manager," according to the belief of those who visited the joint.

Yesterday morning Ward and Watanara were placed on trial, charged with selling liquors without a license. The Jap immediately pleaded guilty to the charge and was fined $150, which he paid. Ward took time to plead and his case will come up later.

J. Sullivan and L. de George were on trial on a charge of selling liquor without a license in a place located on East Ninth street, between Lemon and Mateo streets.

The trial occupied the entire afternoon and was continued until Tuesday afternoon. The place is known as the "Mutual Club," but a number of the "members" who were called to the witness stand could not remember the name of the club or of ever hearing it.

T. W. Burke testified that the equipment of the club consisted of some beer, a cement floor, a pair of boxing gloves, the Examiner, a couple of beds and a table. When asked if the privileges of the club were similar to other clubs he replied: "Well, I never was in a bona fide club, so I can't exactly say."

Those who patronized the club and the managers testified that it was run on the profits made on the sale of liquors to members. They claimed that an initiation fee of 25 cents was charged and dues of 10 cents a month, but their books failed to substantiate the collection of any dues or to show that the board of directors, if there was one, had met during the time between May and November. The case will be decided Tuesday.

Burglar Bound Over.

John Green, charged with burglary, was bound over for trial in the Superior Court yesterday by Justice Austin, his bail being fixed at $1500. He will await trial in jail.

Speeding Autoist Fined.

W. S. Mooreland was fined $15 yesterday by Judge Austin for exceeding the speed limit in his automobile. He was dashing down Figueroa street when the "automobile squad" raked him in.

Pickpocket Confesses.

James O'Malley made a confession to the officers yesterday in which he admitted picking the pockets of patrons of the prize fight a week ago. He implicates George Hines in the crime. Hines is in jail, but refuses to say anything. The police think O'Malley has been mixed up with some of the biggest "jobs" ever done in this section.

A Helsingfors cable says the commission appointed by the Senate to prepare a project for the reform of the Diet has agreed to the principle of a unicameral body, the members of which will be elected by universal suffrage. Both men and women who have reached the age of 21 will have the right to vote.

HAVE YOU WEAK LUNGS?

Do You Fear Consumption?

When we take into consideration the fact that one out of every seven in this climate die of consumption, is it any wonder that it is feared by the people of Los Angeles who have weak lungs and chronic colds and coughs?

A famous London physician has for years urged his patients, when the slightest tendency to consumption appeared, to take the best cod liver preparation they could find, and physicians everywhere have recognized that the cod's liver contains curative values for coughs, colds, bronchitis, consumption and all wasting diseases unequaled in medicine, but, unfortunately, few could take and derive any benefit from old-fashioned cod liver oil and emulsions on account of the indigestible grease which they contain.

A member of The Owl Drug Company says: "We want every person in Los Angeles to know the value of our new cod liver preparation, Vinol. It actually contains in a concentrated form all of the strengthening, body-building elements of cod liver oil actually taken from fresh cods' livers, without a drop of oil or grease to upset the stomach and retard its work.

"Therefore, where old-fashioned cod liver oil or emulsions would do good, Vinol will do far more good. We guarantee Vinol will improve the appetite, strengthen digestion, make rich, red blood, create strength, cure chronic coughs and colds and strengthen weak lungs. If Vinol fails to give satisfaction, we return your money without question." The Owl Drug Co., 320 So. Spring st.

A Delayed Shipment of over

6000 Victor Records

Has Just Been Received

All $1.00 Records Reduced to 60 cents

Southern California Music Co.

332-334 S. Broadway

Regina Music Boxes—Victor Talking Machines

SAN DIEGO RIVERSIDE SAN BERNARDINO

Chickering Pianos and Pianolas

the FURNITURE EVENT OF THE YEAR

"RED LETTER"

CLEARANCE SALE

NOW IN PROGRESS

20 TO 50 PER CENT REDUCTIONS

Los Angeles Furniture Co.

631-633-635 South SPRING St.

HELPS FOR THE OFFICE MAN

DIAMOND INK

A blue-black ink that keeps its color. The ideal writing fluid for the careful bookkeeper, because it never smudges and cannot thicken. Put up in handy bottles with patent pour-out. No spilling, no soiled fingers.

Quarts	75c
Pints	50c
Half Pints	25c
4-oz. Stand	10c

DIAMOND CREAM PASTE

Will not harden or mould, even if the cover is left off—the water well being on the outside accounts for this. No lumps—makes a good paste for mounting photographs. Handsome air-tight jar—looks well on a desk.

Quarts	90c
8 oz.	50c
Pints	65c
5 oz.	35c

BIG BOOK SALE

STOLL & THAYER CO.

COMMENCING MONDAY

All lovers of good literature should make it a point of visiting our store during the first few days of the monster book sale, which is a yearly custom to have a thorough overhauling in the book department. In addition to our regular stock, we shall offer fiction, standard and miscellaneous literature, biography and almost every form of literature at enormous discounts—in many instances as much as 75 per cent. Don't miss this sale.

252 South Spring St.

THE BIG BOOK STORE

Cravenettes Reduced

The beauty of a Cravenette is its adaptability—as much an overcoat as it is a general wear as it is a rain coat.

We're cleaning up our cloth department preparatory to stock-taking and have your choice of our entire stock of Cravenettes regularly $20 to $35, at one-fourth off.

1-4 $20 CRAVENETTES $15 $25 CRAVENETTES $18.75

$30 CRAVENETTES $22.50 $35 CRAVENETTES $26.25

Matheson & Berg

BROADWAY—CORNER THIRD

J. TAPE WORMS And Other Pests Positively Removed

THE LUSK CAB CO.

Automobiles, Carriages, Tally-hos, Three-seaters, etc. for hire. Day or night. Drivers in livery.

750 S. Main St. Both Phones 297

THE POWELL SANATORIUM LIMITED TO TEN PATIENTS AND A FEW DAY GUESTS

Phones Main 2769; Home 4074 $10 PER WEEK

1906 CALENDARS for office or business use may be obtained by calling at the office of THE MUTUAL BENEFIT LIFE INSURANCE CO.

WALTER H. FISHER, Manager.

L. A. LAUNDRY CO.

631 San Fernando St. Phones—Main 1[illegible]

ent
ords
Has Just Be
Received
s Reduced to 60 cents
ifornia Music C
S. Broadway
—Victor Talking Machines
SIDE SAN BERNAR
anos and Pianolas

the
RNITURE
EVENT
THE YEAR
RED LETTER"
RANCE SALE
IN PROGRESS
o 50 PER CENT
DUCTIONS
es Furniture C
3-635 South SPRING St.

R THE
MAN
K
. The ideal writing
because it never
up in handy bottles
no soiled fingers.
.....75c
.....50c
.....25c
.....10c
PASTE
the cover is left off
e accounts for this.
r mounting photo-
oks well on a desk.
.....90c
.....50c
.....65c
.....25c
OK SALE
COMMENCING MONDA
lovers of good literature
nt of visiting our store during
ys of the monster book sale.
rly custom to have a thorough
the book department. In order
ck, we shall offer fiction, s
hy and almost every form of
enormous discounts—in many
much as 75 per cent. Don't
re.
52 South Spring
THE BIG BOOK STO
The beauty of a
is its adaptability.
as much an overcoat
ral wear as it is a
e cleaning up our clothing
ratory to stock-taking.
your choice of our en
larly $20 to $35, at one-
ES $15 $25 CRAVENETTE
23 $22.50 $35 CRAVENETTE
e & Berne
CORNER THIRD
YORMS And Other
PEZZ Remedy
DR. SMITH'S
ROOT & HERB
CAB CO.
Cabs-Hacks. Three-seaters.
Drivers in livery.
Both Phones 297
UM LIMITED TO STORAGE
AND KIDNEY
316 West
may be obtained by calling at office
T LIFE INSURANCE CO.
BY CO. of Los A
hones—Main 1143, H 1143

ING GANS
N LONG END.

Sure See in Him the Winner Tonight.

Kid" Backs Himself Encourages Friends.

Bout Dates Being Fixed. Football Agitation.

[BY WIRE TO THE TIMES.]

FRANCISCO, Jan. 18.—[Exclusive.] The sale of seats for the fight tomorrow night is one of the largest crowds of pugilists will see the battle. It was lively today, much money coming into the pool-rooms at odds of 10 to 7, with Gans on top. Gans is very impatient to begin, as he declares to show what he can do at a finish. He is 135 pounds, and says this will easily get down to 133, the limit. Joe says if he can he will make things hot for lightweights who think they can show that Gans is in as good condition as he was when he fought Walcott and got the decision over Walcott and got what he landed at will on Nelson." The sports think is a good tomorrow night for Sullivan to whip Sullivan. Sullivan's camp say Sullivan is as fit as a fiddle, confident of Gans. He has put up a lot of money on himself, and is asking friends to take the

WESTERN FOOTBALL.

BE DECIDED TODAY.

[BY WIRE TO THE TIMES.]

Jan. 18.—[Exclusive Dispatch.] The fate of football in the West will be decided at the Chicago meeting tomorrow, it is believed, when a committee of representatives of the Big Nine colleges called by President Angell of Michigan will convene for the purpose of discussing the football rules and for considering such changes as may be proposed looking to reform.

Of Michigan, the two big elevens in the West, are expected to take a chief interest of the meeting. Reforms are understood to be in favor of saving the game, by different methods. It is said that Michigan favors retaining the game, while Chicago believes it is good enough, but some of the teams need reforming. Judson, It is believed, will voice the ideas of reform of President Harper.

It is said to the meeting will be debating the game is not an experiment. It is believed followers will find much to the matter. Indiana has a strong representative will favor the game, and for Coach Sheldon said today he is in favor of such changes as will tend to make the game safer, but against changes that tended to kill or injure materially. Wisconsin, it is said, stands with Indiana practically as it is in favor of saving any changes that will play safer and an

Not been heard from, but it is said is an ardent supporter as it is played today.

TES DO
LL IN SLUSH.

D HOME FIRST IN
PARK RACES.

ds of Slime That
ing Hard for Batters.
Throws Away the
and Permits a Long
Lucky Victory.

Both were again the feature of racing yesterday afternoon, favorites managed to land the first. It was hard for the beasts in the money, but they did fairly well. Puddin' Head McCarthy is getting the reputation of a jockey to bet on, threw the race by a careless ride Sir Rowland played incantation, going to the finish and letting Chimney Sweep beat him out. This was the longest shot of the day to win and it paid $20 for a victory. The finishes were close, except the third race, which Harry won easily by

Wee Lass, 105 (Knapp,) 3 to 1, won; Neatness, 112 (Radtke,) 4 to 1, second; Daruma, 112 (Bell,) 3 to 1, third; time 1:02. Mill Girl, Lady Huron, Peppermint, Miss Elizabeth, and Bonnet also ran.

Five and a half furlongs: Silver Bullet, 107 (Bell,) 4 to 1, won; Lucian, 107 (Bell,) 3 to 1, second; Wyefield, 102 (Louis,) 12 to 1, third; time 1:08¾. Gurney, El Cazador, Sir Roger, Charles Clifford, Cape Cod, Jarrell, Ed Kilter and Cutaway also ran.

Six furlongs: Gentle Harry, 102 (Bell,) 6 to 1, won; Lucian, 106 (Knapp,) 3 to 1, second; Wyefield, 102 (Louis,) 12 to 1, third; time 1:15¾. Fillo Bonita and Pearl Waterhouse scratched.

Seven furlongs: Ben Brush, 95 (Notter,) 10 to 1, won; Ben Brush, 95 (McDaniel,) 6 to 1, second; Ben Brush, 105 (Walsh,) 6 to 1, third; time 1:28. Astral II and Sir Ivan also ran. El Otros scratched.

Mile and 70 yards: Dutiful, 110 (Bell,) 4 to 1, won; Chickadee, 105 (Knapp,) 3 to 1, second; Pachuca, 100 (Louis,) 6 to 1, third; time 1:50. Rubicon, Fonso, Montefiore Wolcott also ran. Ed Damsel, Golden Bowl and Darling scratched.

Mile and one-sixteenth: Bonnie Bardie, 109 (Davis,) 3 to 1, won; Bardie, 106 (Miller,) 4 to 1, second; Bardie, 107 (Kelly,) 12 to 1, third; time 1:47½. Antara, Verbena, Evelyn Griffith and Amber also ran.

AT U.S.C.

NEXT WEEK.

The try-out that was held at U.S.C. yesterday will result next Thursday in the match of Miss Mabel Peyton, who was a member of the U. S. C. basketball team last year and captain of the team two years ago. Her funeral was at Riverside yesterday and was attended by representatives of U. S. C. It is expected that there will be twenty-five or thirty men in the class try-out.

Class basketball games will be played at U.S.C. this afternoon by the boys. They do not take to this sport very readily but it is hoped these class contests will enthuse them with the proper spirit. Coach Holmes has started classes in tumbling and wrestling and work on the bars and reports that the classes are very enthusiastic in the work.

THIS GAME'S UP TO DR. CARVER.

WHAT WILL HE DO WITH LETTER OF "LITTLE FLIES ABOVE"?

Alleged Squaw Person, Declared by Her "Girl Friends" to be "Best Lady Rider in Arizona," Would Bet Elk-Tooth Cape She Can Make White Sister Look Like Ten Cents.

Is Mary Little Flies Above a sure enough squaw, or is some gay young person of Riverside trying to have fun with Dr. Carver? Dr. Carver, that is, who has gained fame the world over as a rifle shot and is just now holding forth at Agricultural Park with a band of thoroughbred diving horses; Dr. Carver whose offer of $100 to any person who will dive forty feet on the bare back of one of them into a water tank has been taken up by Miss Lorena Lawrence, whose proposal to do the trick under a $50 forfeit posted with this paper was told of a few days ago in The Times.

Whether the screed be bona fide and the signature genuine, or the incident a funning fake, it is altogether true that The Times received yesterday the following letter for the doctor. It is up to him to take it on or spot it, as his own keen vision may prompt:

RIVERSIDE, Cal., Jan. 15, 1906.—[To the Editor of The Times, Los Angeles, Cal.:] Dear Sir: Will you please give this letter to Dr. Carver. Would you let me ride the Diving horse. I am a squaw. I was born in Arizona—And my Father is little Flies above and I am his daughter—we live on the Reservation I have been to school and can ride a little well. My girl friends tell me I am the best lady rider in Arizona. And I think I can beat the white woman riding—If you will let an indian girl ride I will come over to Los Angeles and put up my Elk tooth cape and it has one thousand and 400 Elk teeth on it, and my father little Flies above says white man give one thousand dollars for it—So I am coming and you let me ride and I make white wom look like she sell her self for ten cents. The Elk tooth I send you is more than tow hundred years old the girls say they all come over to see me ride the white horse.

There is a good bit more, and the whole outfit is signed up "Mary Little Flies Above." Along with the letter came a beaded Indian tobacco-pouch, in the toe of it a tooth of some sort with a bit of the gums of something sticking to it. For a 200-year-old relic it looks mighty recent.

Dr. Carver will have to make the decision. It may look good to him.

BALL LEAGUE DATES.

JOHNSON FIXING 'EM UP.

[BY THE ASSOCIATED PRESS—A.M.]

NEW YORK, Jan. 18.—Ban Johnson, president of the American League, was in town today and had a conference with President Pulliam of the National League regarding the playing dates for next season.

As matters now stand, the National and American Leagues will begin their championships five days apart, the Nationals on April 12 and the Americans on April 17. This would seem as if there would be many conflicting dates between the two leagues, and it is to avoid such a contigency that President Johnson has come to New York to go over the schedules with the National League leader.

FAVORITES HAD GOOD DAY.

AND THE RAIN POURS DOWN.

[BY THE ASSOCIATED PRESS—P.M.]

SAN FRANCISCO, Jan. 18.—Soreltop, at the lucrative odds of 12 to 1, made her field look cheap in the fourth race at Oakland today, and won as she pleased. Favorites had a good day, winning four events. Rain fell incessantly.

Five furlongs: Isolation, 108 (Knapp,) 3 to 1, won; Santa Ray, 110 (Fountain,) 11 to 1, second; Prominence, 110 (Goodchild,) 17 to 10, third; time 1:02. Miss Spokane, Alumdina, Niota, Kiss, Gerolette, Dangerous Girl, Sicyon and Southern Lady also ran.

Five and a half furlongs: David Boland, 105 (Fountain,) 9 to 5, won; Tramotor, 106 (Knapp,) 5 to 1, second; Yo San, 111 (Adams,) 11 to 5, third; time 1:08½. Tam O'Shanter, Shady Lad, Realista and E. M. Brattain also ran.

Six furlongs: Entre Nous, 106 (Radtke,) 9 to 10, won; Swift Queen, 108 (Herbert,) 5 to 1, second; Melar, 105 (Robinson,) 7 to 1, third; time 1:16¾. Jerusha, Macene, Bereniel, Edna Sullivan, Prickles and Lady Ninora also ran.

Seven furlongs: Sorrel Top, 100 (Russell,) 12 to 1, won; Glenarvon, 111 (Knapp,) 5 to 1, second; Modicum, 110 (Offs,) 7 to 1, third; time 1:29¾. Birdie P., Sunrose, Hipponax, Henry Luthermann, Jr., Loone and Sherry also ran.

Mile and fifty yards: Dixie Lad, 107 (Robinson,) 7 to 2, won; Baker, 107 (Radtke,) 20 to 1, second; Chestnut, 107 (Fountain,) 20 to 1, third; time 1:47¼. Bird of Passage, Busy Bee, Hainault and Harold W. also ran.

Mile and a sixteenth: Critical, 107 (Loague,) 9 to 10, won; Esherin, 106 (Knapp,) 4 to 1, second; Hilee, 98 (Downing,) 12 to 5, third; time 1:49¾. Langford James, Marie J. and Ora Kinney also ran.

DOWN IN LOUISIANA.

YESTERDAY'S RACE RESULTS.

[BY THE ASSOCIATED PRESS—P.M.]

NEW ORLEANS, Jan. 18.—Five and a half furlongs: Sonnet won, Ancient Witch second, Grover third; time 1:09.

Six and a half furlongs: Rather Royal won, Fancy Dress second, Sea Voyage third; time 1:22 2-5.

Five and a half furlongs: Dr. Coffey won, Ala Russell second, Joe Colson third; time 1:09 1-5.

Mile and one-sixteenth: De Reszke won, Macbeth second, Bullfinch third; time 1:46 4-5.

Seven furlongs: Whippoorwill won, Southern Cross second, Columbia Girl third; time 1:28 4-5.

Mile and 70 yards: Auromaster won, Raviana second, Bronze Wing third; time 1:48 2-5.

City Park results:

Three and a half furlongs: Old Trick won, La Thorpe second, Ronay third; time 0:42 4-5.

Mile and one-sixteenth: King of the Valley won, Heigerson second, Meerlingo third; time 1:48 3-5.

Seven furlongs: Bellingian won, Belle Stromo second, Nazil third; time 1:27 4-5.

Six furlongs, handicap: Emergency won, Lucy Young second, Careless third; time 1:13 3-5.

Six and a half furlongs: Marco won, April Shower second, Miladi Love third; time 1:21.

Mile and 70 yards: Beecher won, Fonsaluca second, Big Boy third; time 1:46.

Six and a half furlongs: Monochord won, Libation second, Telenathy third; time 1:21 1-5.

MARVIN HART HERE TO BOX.

Tommy Ryan Issues His Defi to O'Brien.

Will Meet Jack, but Only at Middle Limit.

Both Open to Engagements. Britt Arrives.

Nearly as big as Jeffries, and every bit as handsome, husky Marvin Hart arrived last night in tow of Manager Tommy Ryan, and took up temporary shelter from the rain until permanent training quarters can be established, probably at Santa Monica.

There may be some clouds on Hart's claim to the heavyweight title, but he has the rest of the bunch beaten a block on looks. Quite the best looking knight of the mitts who has lately put in an appearance here is this stalwart Kentucky farmer.

Tommy Ryan is bigger than ever, and weighs about 180 in his clothes. While primarily out for Hart's business, the thrifty Michigan peach grower is overlooking no bets on his own account, and last night through "Secretary" Jack Curley, declared his willingness to defend the middleweight title at 158 pounds, ringside, against all comers, preferably "Philadelphia Jack O'Brien." Tommy will not concede an ounce beyond the middleweight limit, but will give Jack a whack at Hart if he prefers catchweights.

As for Marvin, he is open to any engagements that offer, when Tommy Burns has been met next month. Nobody barred, not even Jeffries should he come out of retirement, though Hart distinctly states that he is not challenging Jeff, and does not intend to unless the big fellow voluntarily reenters the game again.

Hart has been in the game seven years and is 27 years old now. He will fight at 200 pounds. He does not think Tommy Burns ranks with Jack Johnson, and therefore looks for a victory the night of February 23, though there are conflicting reports out about the real outcome of that Johnson-Hart battle.

Tom McCarey probably will make an offer for a meeting between Tommy Ryan and O'Brien within the next few days, and doubtless can see his way clear to a good one. Two of the best men in the business are bound to draw like a house afire if they can ever be brought together on weight.

Last night was quite an occasion for the fighters. Jimmy Britt also dropped in. The other gentlemen found the Nadeau good enough for them, but Jimmy quartered at the Angelus. He is looking for something to do in the lightweight line, and in all probability will get a whack at the Herman-Hererra winner.

BILLIARD PLAY.

BALK LINE CONTEST.

Lovers of the game of billiards, and there are many in this city, have a treat in store for them this evening when Spinks, one of the greatest players in the country, will play against Arthur Seymour at Henry Berry's rooms on South Spring street. Every enthusiast in this city knows what Seymour can do. He is the local three cushion champion and besides having averaged one in forty innings at that style of play, is probably the superior of any local man at balk line. The match tonight will be 300 points at fourteen inch, with two shots in the balk and will begin at 8 o'clock.

STRIKES AND SPARES.

ROBERTS SHINES BRIGHTLY.

Peck and Roberts cleaned up H. Smith and Benfer last night on Morley's alleys by ninety-one pins, in a match that gave Roberts a chance to show what he can do in bowling. He had a high roll of 242 and a second high of 221 and finished the five games with an average of 206 2-5. The best that either of his opponents could do in high roll was Benfer, who made 205 and 202 and an average of 189 4-5.

The scores were as follows:

Peck	134	167	190	199	194	189 2-5
Roberts	200	242	190	179	221	206 3-5
	334	409	380	378	417	
Smith	187	190	178	150	194	167 4-5
Benfer	168	197	202	179	202	189 4-5
	355	387	381	329	396	

The Native Sons, composed of Davis, Duke and A. Smith were beaten by the Diggers composed of Dugan, Weber and Mosten, the scores being 1368 to 1275.

HERRERA HOME.

IDOL OF THE TOWN.

[BY DIRECT WIRE TO THE TIMES.]

BAKERSFIELD, Jan. 18.—Aurelio Herrera is home. When he arrived this morning he was given a hearty reception by a large number of friends and admirers and was presented with a diamond ring purchased for $250, which was raised by popular subscription in less than an hour. Aurelio is apparently going to take better care of himself as he refused numerous invitations to drink.

"Did I understand you to say that all rumselling has been stopped in your town?"

"Not at all. I merely said it was strictly prohibited.—[Philadelphia Press.

TODAY Commences the Last Week of Our January Clearance Sale

Underwear

37c For cotton ribbed underwear worth 65c.

55c For 85c Gray cotton and wool mixed underwear.

$1.00 For $1.50 quality all wool underwear.

$1.00 For all of our $1.75 silk plush underwear, broken lines.

Shirts

55c These are regular 75c and $1.00 shirts; all new patterns; in light and dark patterns, also solid blue and tans.

95c For choice of our $1.25 and $1.50 broken lines of soft and stiff bosom shirts, attached and detached cuffs, including Eagle, Faultless, Regent and Silver makes.

$4.50 for Men's $5.50 and $6.00 Paragon Pants

WE HAVE told you of the necessity for reducing our stock. We must have room for our new Children's Clothing Department.

MARK THE FINAL REDUCTIONS

The Principal Feature of the Great Sale is Hundreds of Men's Superb $18 to $20 Suits and Overcoats at the free choice for

$11.00

KAHN'S
457 South Broadway

Small Furnishings

15c For 25c best quality Rubber Collars.

15c For Boston and Brighton Garters.

10c For 15c fast black and tan socks.

35c For genuine President's Suspenders.

35c For children's School Umbrellas.

50c For men's serviceable Umbrellas.

Hats

$2.35 For your choice of all our $3.00 and $3.50 Men's Hats, including soft and stiff, in all the new blocks and colors.

$1.65 For choice of our $2.50 Men's Hats, new negligee shapes.

45c For all of our 75c and $1.00 caps.

45c for Men's 75c Fancy Trimmed MUSLIN Night Gowns

Distilled water is condensed steam. When the water passes into steam it is freed absolutely from all impurities. PURITAS is DOUBLY DISTILLED — the only PURE water you can get in Los Angeles.

Five Gallons 40 cents
Either Phone, Exchange 6

H. Cohn & Co. Sell Out

Their Entire Shoe Stock.

MAMMOTH SHOE HOUSE

519 South Broadway The Purchaser.

Stock is Bought at 62c on The Dollar.

H. Cohn & Co., 128-134 North Spring street, have been in the shoe business for the past twenty years and have maintained a high reputation. Having sold the lease to their store, were forced to close out their entire business. This splendid stock of $12,275 was snapped up by the Mammoth Store at the exceedingly low price of only 62c on the dollar. They couldn't resist the temptation of again serving the best interests of their large trade when such a bargain as this offered, and true to their usual habit, on Saturday morning will place the entire stock on the bargain table at the same low level of price to insure a quick clean-up. It's a small profit but lots of them that keeps the Mammoth busy, and a tremendous trade satisfied by selling them shoes for less than any store in town. We are able to quote at this time just a few of the good things. Rubbers at half price. Men's Famous "Monarch" $4 and $3.50 stamped on the sole, Mammoth price, $2.45. Men's "Regent" $3.50 genuine Goodyear welts, only $1.95; all sizes and widths in both lines. Great stocks of men's shoes at $1; worth $1.50 to $2. All of Cohn's $2 shoes at $1.23; and Cohn's $2.50 shoes at 1.45. Women's shoes—lots of them at 50c a pair; and at 98c they will offer values up to $3. The celebrated $2.50 "Bernalda" shoe for women at $1.49. Children's shoes at 25c and 50c; worth $1.

STILL AFTER HOFFMAN.

Another Requisition Issued for Young Bridegroom from Missouri, Who Languishes in Jail.

Claude L. Hoffman, the young bridegroom now confined in the City Jail may never be returned to St. Joseph, Mo., to answer the charge of embezzlement preferred by William G. Chittenden, a charge that interrupted the honeymoon trip of Hoffman and his bride.

The most determined effort is being made to satisfactorily settle the whole affair, in which case Hoffman will be given his liberty, and the whole legal tangle, which has now extended over several weeks, will be ended.

Gov. Folk of Missouri yesterday issued another requisition upon Gov. Pardee of this State, demanding Hoffman's return to answer the charge which has been pressed against him so industriously by the eastern authorities.

W. T. Wheeler, an agent of the State of Missouri, has been in Los Angeles for several weeks. He was prevented from returning with his prisoner when Hoffman was first taken into custody, owing to the latter's release on a writ of habeas corpus. It was shown that the information on which he was originally arrested was not properly supported by an affidavit.

Hoffman was subsequently rearrested and Officer Wheeler was advised yesterday of the issuance of new requisition papers by the officials of his State. Until the arrival of these documents it will be impossible to determine the action of the California authorities in recognizing or refusing to accept them.

Officer Wheeler last night held a conference with Hoffman in the City Jail, and a message to The Times from St. Louis last night stated that efforts were being made to terminate the whole business without further contest over Hoffman's return. The latter's wife is still in Los Angeles, and besides visiting her husband as often as possible, is doing everything in her power to assist him.

El Principe de Gales

It means much that this is the largest-selling brand of Havana cigars in the United States. But it means more that it has held this position for nearly half a century. Many causes can make a cigar a large seller—there is but one cause that can keep it so—*Quality*.

The King of Havana Cigars

has won the foremost place in popularity and sales because it is just as good a cigar as can possibly be made. Originally famous as a Havana-made cigar, it is today made in the United States, and is *better* than at any time in its 65 years of prominence.

A MILD CIGAR

retaining the rich fragrance of the highest types of Havana leaf. 3 for 25c. to $1 each.

Ask Your Dealer

M. A. GUNST & CO., *Distributors*, Los Angeles, Cal.

$15 330 South Spring

The Scotch Tailors do business on the "fair and square" plan. You're assured of satisfaction here.

Made-to-Measure Suits and Overcoats $15

We make you a handsome tailor-made suit for $15.00, or an overcoat for the same price. Less than the cost of "ready-mades" and far superior in style, quality and workmanship. $10.00 to $15.00 less than any other tailor would charge for making the same clothes. Get the Scotch Tailor habit and save half your tailoring bills. A thousand patterns of fine Scotch woolens to choose from.

330 South Spring

Scotch Tailors
330 S. Spring

Why? Why? Why?

Because the lots are in KENDALL'S BERRY LAND TRACT.
Because they are large in size, to-wit: 50x150.
Because the soil is THE VERY BEST—nothing better out of doors.
Because CEMENT and STREET IMPROVEMENTS are paid for.
Because THREE ELECTRIC LINES go there.
Because you get off at VERNON AVENUE.
Because KENDALL'S BERRY LAND TRACT is on VERNON, between VERMONT AND FIGUEROA.
Because one-fifth down and NO INTEREST buys.
Because SOUTHWEST is swellest part of Los Angeles.
Because these lots WILL DOUBLE in 12 months.
Because the price is only $850—a lot.

R. D. LIST
312 Tajo Building Phone Home 7663

Automobiles.

Wheel Steer
Your inspection solicited at our salesroom
110-116 E. 3rd St.
WEST COAST MOTOR CAR CO.
Now known as
MIDDLETON MOTOR CAR CO.

Premier 16 H. P. Air Cooled $1650
Let us demonstrate to you its ability
1042 South Main Street
W. COSBY, So. Cal. Agent

A. W. GUMP AUTOMOBILE COMPANY

Southern California agency for Glides. New Garage; Repairing and bargains in Second Hand Cars. Your patronage solicited. We can sell your car for you. 1118-1120 South Main Street.

Automobiles If you want to buy a second hand car, in good condition, it will pay you to investigate some of the bargains we have on hand, for immediate sale: 1903 Pope-Toledo, run 2000 miles; 1905 Stevens Runabout, used only one week; 1905 Cadillac Touring Car (repainted; 1904 Cadillac Touring Car.
WESTERN MOTOR CAR COMPANY
413 South Hill Street

WAYNE
Touring Cars and Runabouts
From 14 to 60 H. P. $900 to $3650
E. Jr. BENNETT,
733 So. Broadway

CONSOLIDATION
WHITE and OLDS
The two most popular automobiles on the coast. See them both at
WHITE GARAGE
712 SOUTH BROADWAY.

WINTON
Model-K Awaits your convenience for demonstration
Success Automobile Co.
420-422 SOUTH HILL
Phones—Home 5659; Main 2075

Cadillac Motor Car
AGENT
Lee Motor Car Co.
1032So. Main

Model One RAMBLER
18 H.P. $1350
Every equipment. Carries five people
W. K. Cowan 832 South Broadway Los Angeles, Cal.

THE FRANKLIN
4-cylinder air-cooled-Runabout. The speediest. Lightest. 4-cylinder car on the market.
FRANKLIN MOTOR CAR CO.
C. R. HAMLIN, Manager.
1806 South Main Street.

PEERLESS YALE
HIGH GRADE MOTOR CARS
Pawley & Olive
733 S. Broadway Phone 3787

Mitchell Motor Cars
4 models: 9 to 28 h. p. $900 to $1850. All vertical engines under hood—all sliding gears—3 speeds.
380-386 So. Los Angeles St.

We Have the Complete Line of
Maxwell Cars
consisting of the Tourabout, the Doctor's Special and the Touring Car. "Perfectly simple and simply perfect."
J. W. WILLCOX & SON,
So. Cal. Distributing Agents
120 E. Ninth St. Los Angeles.

The Moline
A beautiful family car at a Reasonable Price.
WILLIAM GREGORY,
602 N. Main St.

Are you a stockholder of
THE GOLDEN STATE MOTOR CAR CO?
If not, write for particulars to the
Consolidated Securities Co.
730 H. W. Hellman Bldg.

National
Motor Cars have exclusive advantages found in no other make. Investigate them.
NATIONAL M. C. AGENCY
705 South Main Street, LOS ANGELES.

Reo Motor Car Co.,
Automobile Manufacturers.
Factory, Lansing, Mich.
LOS ANGELES BRANCH,
622 South Grand.
Home Exchange 167. Main 622.

LASH'S KIDNEY & LIVER BITTERS
A PLEASANT LAXATIVE
NOT INTOXICATING

Conradi CO., Jewelry
205 S. SPRING

LULL CARRIAGE CO.
POPULAR VEHICLES AT POPULAR PRICES
Cor. Main and Tenth Streets
LOS ANGELES.

THE TIMES-MIRROR COMPANY.
H. G. OTIS....President and General Manager.
HARRY CHANDLER.....Vice-President and Assistant General Manager.
MARIAN OTIS-CHANDLER....Secretary. ALBERT McFARLAND....Treasurer.
PUBLISHERS OF

Los Angeles Daily Times

Daily, Weekly, Sunday and Weekly Magazine | Vol. 49, No. 47. | Founded Dec. 4, 1881. Twenty-fifth Year

EVERY MORNING IN THE YEAR

NEWS SERVICE:—Full reports of the Associated Press, covering the globe; from 35to to 75,000 words transmitted daily over more than 30,000 miles of leased wire.
TERMS:—Daily and Sunday, including Magazine Section, 75 cents a month, or $9.00 a year; Daily, without Sunday, $7.50 a year; Sunday, $2.50; Magazine only, $2.50; Weekly, $1.50.
TELEPHONES:—Counting-room, Subscription Department, Editorial Rooms, City Editor and Local News Room, Sunset Press 1; Home ask for THE TIMES.
AGENTS':—Eastern Agents, Williams & Lawrence, Tribune Building, New York; 1124 Marquette Building, Chicago; Washington Bureau, 44 Post Building. Telephone 2247 Main, where the latest copies of The Times may be consulted; San Francisco office, room 41 Chronicle Building, Telephone Main 1074. Arthur L. Fish, Representative.
SWORN CIRCULATION:—Daily net average for 1894, 18,901; for 1897, 19,255; for 1898, 26,131; for 1899, 25,781; for 1900, 26,725; for 1901, 28,448; for 1902, 30,950; for 1903, 30,546; for 1904, 37,702 copies. Sunday circulation, 53,948 copies. Sworn daily average for every day of the first six months of 1905, 42,112 copies; Sunday average for same period 60,814 copies.

Yesterday's Regular Edition.....44,000

THE TIMES has a larger regular bona-fide circulation than any local rival. It circulates widely among the intelligent, industrious, substantial, forehanded classes. The greatest volume of business advertising, the finest display, the best classifications, the largest results to advertisers.

Offices: Times Building, First and Broadway

Entered at the Los Angeles Postoffice for transmission as mail matter of the second class.

PART II: EDITORIAL, LOCAL AND BUSINESS SECTION

Pen Points

Shakespeare was a poor actor but a great man. And when he died the combination was lost.

Senator Ben Tillman should himself be called upon to explain. What does he mean by the term "Back-stickers"?

"Two whole stars or none," said the sun-kissed kids of the Southwest, and under the dome of the nation's capitol they made it stick.

History may as well record the complete collapse of the Moors as factors in the affairs of the world. They have taken to praying when the thing to do is to fight.

We are glad to note that a party of Chicago gentlemen are coming to this town looking for business. Sometimes men come here from Chicago looking for trouble.

Andrew Carnegie rises every morning at 7 o'clock. He is a rich man and can't afford to lie abed like his more fortunate brethren who are not cursed with wealth.

Miss Alice Roosevelt has now decided upon the two most important features of her approaching wedding. She has selected her husband and the kind of a dress she will wear.

It is noticed that members of the United States Senate are now in the habit of calling on God to witness the truth of their public statements. It has become really necessary.

As far as Gen. Castro is concerned, it must be said in all fairness that if France wants to fight him he has done whatever a gentleman could reasonably be expected to do to oblige her.

"Smith is a Democrat," says the press dispatches from Washington, referring to Mark Smith of Arizona. Yes, and there have been even worse things than that said about him.

The dispatches state that Mark Smith lost his temper in Washington on Wednesday last. It is to be hoped he will find it again. Mark is one of those men who haven't much to lose.

It may be true as old "Pitchfork" says, that the Senate must speak right out if it desires Theodore Roosevelt to hear it, but when it wants the railroad to hear it, all it need do is wink its eye.

If we are to believe Mr. Tillman, he desires it to be understood that he isn't afraid to walk by the White House even though the President's three prize bulldogs were running loose in the front yard.

A party of Chicago business boosters are headed this way. After they have spent whatever time here that their itinerary permits they will return to Chicago converted and full-fledged boosters for Los Angeles.

George Washington filled the office of Justice of the Peace after he had served two terms as President of the United States, but that does not justify Grover Cleveland in descending to the job of rebate referee for a life insurance company.

"Like Andrew Jackson or Napoleon, Roosevelt pushes things to the limit," says Tillman. That's what Roosevelt is there for, and that's why the people elected him by the largest majority ever given a President since the days of James Monroe.

The President of France has very little power; hardly more, in fact, than the King of England has. It is doubtful, indeed, if the two of them together have as much power, when you come right down to it, as an ordinary American Justice of the Peace.

As far as can be judged at this distance from the scene of conflict, the battle against the joint Statehood bill was won on the strength of the profile of N. O. Murphy amidships, and the fact that Mark Smith called a man from Maine a liar and then took it back.

It is not to be wondered at that Grover Cleveland is sick of his connection with the life insurance business. The very fact that he stands a chance of finally landing in the same class with Chauncey Depew is enough to sicken a stronger stomach than Grover's.

Among that party of Oregonians now touring California officially, and which will soon reach Los Angeles, we note the presence of a certain doctor whose function seems to be "to deliver witty observations." He is doubtless a State institution. No well regulated commonwealth is without them.

Anyhow, when you give the thing a thought, and consider that the intention was to tack New Mexico and Arizona onto the flag together as one star no bigger than the star that represents a dinky little State like Rhode Island, it was enough to make the blood of any true American boil.

The Fiji Islands place a duty of 12½ per cent. on American works of art. And, although the contrary might be naturally expected from the Fiji's, they make no discrimination at all in favor of the nude in art, of which many horrible instances stand to America's credit or discredit, as the case may be.

FAINT HEART NEVER WON ANYTHING.

From the fiscal policy of England to the fiscal policy of the United States is a cry a thousand times farther than the old one of Macedonia. Sauce for the English goose is not necessarily palatable with the American turkey. The birds differ one from another as far apart as the poles. This in reference to the elections now taking place in the United Kingdom, for the new Parliament.

The fellows whose mouths are always wide open, with tongues wagging at both ends, are loud in their jubilation at the turn of affairs on the other side of the Atlantic. They belong to that species of the human race who, when they see the smoke rolling out of the big funnel of an Atlantic greyhound, think it is the smoke that makes the floating palace speed through the water. Their thoughts never go deep enough to comprehend the matchless machinery down in the hold of the ship, nor the glowing heat of the coals under the big boilers. Their joy at the present time is unconfined as they hear of their free trade allies over in England winning such wonderful victories over the followers of Joseph Chamberlain, who have sprung there within very recent years an entirely new idea in England of protective tariff.

Without entering into a disquisition which would be necessarily very long, explaining why free trade might be the best possible policy for England and yet be the very worst policy for the United States, or why free trade for England might have been the best policy sixty years ago and by no means so beneficial at the present day, there is one feature in this Liberal triumph in England to the consideration of which American free traders should energetically devote all the gray matter that lies under their hats.

In Birmingham, Joseph Chamberlain, contrary to the general expectations of his opponents and somewhat contrary to his own expectations, has succeeded in retaining his own seat and that of every one of his followers in and about that great manufacturing city. Mr. Balfour, the late Premier, was disastrously defeated in his own borough. Mr. Chamberlain is triumphantly elected in his borough. The same has been the fate of nearly all the Balfourites who stood for election to seats in Parliament all through the United Kingdom. Mr. Chamberlain's fate has been also the happy lot of his stanch followers in a multitude of instances.

Now, here is a fact pregnant with meaning and casting a brilliant light upon this whole question of nearly absolute free trade and of moderate protection, as proposed by Chamberlain for the United Kingdom. Chamberlain got down definitely on his own side of the fence, proclaimed unequivocally the principles for which he was contending, carried vigorous warfare everywhere into the camp of his enemies, and hurled in their faces every strong open argument for his policy at his command. Mr. Balfour stood in a equivocal position. He was a notorious straddler during the whole period of the discussion between the two forms of fiscal policy, and all who followed him followed him in this standstill attitude of being neither one thing nor the other.

This lesson taught by a positive, unequivocal attitude, unmistakable in its intentions, in statesmanship, is to be commended to the careful consideration not only of the free trade advocates in America but just as importantly to that of certain somewhat weak-kneed apologists among our own party following for the protective tariff principles. The old proverb, "Faint heart never won fair lady," is just as true when the prize is a seat in Congress or any other victory in politics, as when it is the fair hand of Lady Clara Vere de Vere.

Balfour's attitude was an attitude of indecision, of cowardice. Chamberlain's attitude was an attitude of cleancut, manly, courageous determination to stand by his guns and win the battle, or if he had to go down, to use the old slang phrase, "to go down like Gallagher's goat, a-roarin'." This election in Birmingham, as said above, casts an unmistakable illumination upon the situation even in England. The Chamberlain cause, which the day before yesterday seemed lost forever, is today the liveliest dead thing in all England. Chamberlain remains in the House, and Chamberlainism remains, as it has been for a couple of years past, the vital subject before the people of England. Protection for English industries is very far from being a dead issue.

Now, let us go back to the first enunciation made in this article. The whole question of free trade or modified protection, as touching conditions in England, cannot fairly or intelligently be applied to the conditions in the United States. The industrial positions of the two countries are as wide apart as the poles.

RELIGION AND BUSINESS.

There never was a doubt that business were all the better for the mixture of a certain amount of real religion in it, nor is it a matter for dispute that it is necessary in this materialistic and highly practical age to inject a certain amount of business into religion, but it still remains true that religion and business are different things. They cannot be successfully conducted as joint enterprises. Although one may help the other, the two won't mix.

Perhaps the most striking proof of the truth of these contentions that our modern times furnishes is the history of Zion City, founded by John Alexander Dowie, and carried on by him and his so-called disciples for a number of years past. The case is one upon which the entire theory of mixing business and religion was at stake. And the whole world has been waiting to see how the experiment would come out. From current news dispatches, it is quite safe to say that disaster is the result.

To those who have followed the Dowie business and the Dowie religion, as well as the man himself, it will appear that the experiment could not have been placed in abler hands. He possessed remarkable ability both as a preacher and as a financier. He built great factories, filled them with flying wheels and put hundreds of his people at employment. He swayed their souls with wonderful eloquence of speech and a strange personal magnetism day after day from a pulpit where he presided in his character as the prophet of the living God. He was no scoffer nor unbeliever, and the doctrines he taught and expounded were Christian and quite as orthodox as those handed down from any of the pulpits of the land.

But the whole thing appears to be crumbling to ruin. The business that Dowie built up is entangled in dangerous meshes that threaten its continued existence. And from the religious standpoint, the "prophet" is now almost without honor in his own country. The Zion of Dowie is plainly tottering to its fall.

The whole question resolves itself into the fact that the religious impulse and the business impulse are not one and the same thing. During his ministries on this earth Christ gave no thought to business. Business is for the purpose of making money. Religion is for the purpose of spiritual salvation. Both are obviously necessary. But they won't mix.

TILLMAN TABLED.

The most charitable construction that can be placed upon Senator Tillman's remarkable performance in the Senate on Wednesday is that he was under the influence of liquor. Indeed, it is but kindness to suppose that he was drunk.

As for the crocodile tears that Tillman shed when referring to the Mrs. Morris incident, what could have induced such a lachrymose overflow save the maudlin state of mind induced by overindulgence in some beverage that both exhilarates and intoxicates?

Tillman declared that his attacks upon the President were not based upon personal animosity, but the tenor of his remarks, and the common knowledge of his personal attitude toward the President belie his denial. It seems inconceivable that the Senator, if he had been in possession of his sober senses, could have gone to such extremes of frenzy, of untruth, and of unreasonableness. Even his Democratic compeers were disgusted. The whole affair was most unseemly, unnecessary, uncalled-for, inexcusable.

As for the alleged mistreatment of Mrs. Morris, which was seized upon by Mr. Tillman as the text of his wild harangue, there is no reason to believe that any wrong was inflicted. The President knew nothing of the proceeding at the time. Learning of it afterward, he probably finds no ground for disapproval. Mrs. Morris had gone several times to the White House for the purpose of seeing the President on what she regarded as a personal matter. She insisted upon an interview, in defiance of the rules and regulations which are necessary for the protection of the President from intrusion. It must be remembered in this connection that the President is the busiest man in the nation, and he cannot be interrupted by every visitor who chooses to call at the White House. Secret service men are always present, and it is right that they should be present, to head off cranks and other undesirable visitors. When Mrs. Morris was refused admission to the President's private office she became hysterical and violent. The secret service men quietly, and as gently as possible, removed her and placed her in a carriage. Any disorderly person would and should have been removed under like circumstances, though perhaps the carriage might have been dispensed with.

Now, there is nothing in all this which should have excited the anger, the indignation, and much less the lachrymal ducts of Pitchfork Tillman, nor of any other person on earth. It is absolutely necessary that the President of the United States shall be protected from unwarranted intrusion during the hours which he must devote to the public business. Every person of sense recognizes this fact and the necessity for it. President Roosevelt, as is known of all men, is perhaps more accessible than any man who has occupied the Executive chair. He is not the man who would place an indignity upon a woman—for he has a most wholesome respect for womanhood. The entire case of Tillman vs. Roosevelt falls flat of its own weight and its inherent lack of common sense.

The sentiment of the Senate in this matter is shown in the action taken yesterday. Tillman offered his resolution for an investigation of the incident, and Senator Daniel (Dem.) of Virginia, promptly moved that it be laid on the table. Carried—yeas, fifty-four; nays, eight. The affair may now be regarded as a closed incident.

DON QUIXOTE'S LAST CHARGE.

Sr. Don Tillman: "To the rescue of the distressed of all sexes and all nations!"

THE SEA MADNESS.

I have come far from the sound of the thresh, the sight of the living sea,
To a place of cribbed and narrow ways, where only the wind is free;
But the leap of the sea is in my blood, and always, night and day,
I hear the lap and wash of the waves, the hiss of the flying spray.

When the loosened winds of the tempest wake far thunder on the deep
I can hear the siren music calling through the veil of sleep;
Through the thronging city highways comes the hollow ocean roar,
And I sicken for the long green surge, the lonely foam-wet shore.

I know a storm-lashed headland, where the broken hillside dips
In a somber flame of heather to the ocean's singing lips.
I must go; the sea has called me, as a mistress to her swain;
From the immemorial tumult I shall drink of peace again.
—[London News.

I'VE BEEN THINKING.

BY CHARLES BATTELL LOOMIS.

The other day I had been going on at a pretty rapid rate, denouncing the illgotten money of the American "robber barons," saying that I would rather die poor but honest than be as rich as—I can't think of his name, but he is respected by the unthinking everywhere.

Suddenly a man who is known from end to end of the world came up to me—yes, to me, and asked me, how I was getting along.

Why, I almost gasped for breath. He is worth millions, and I wondered how he could have heard of me, who owe the dollar and a quarter that I call my own.

Now, if ever anybody made his money sinfully he did. He stands high up among the Standard Oil men and I yield to no one in contempt for his methods, although I will admit that his manners are perfect and he certainly seems to know people outside of his world.

He congratulated me on a story of mine that he had read. It was one satirizing plutocrats, but he had missed the satire and had taken it as a compliment.

Said he, "I wish to help people in all the arts. I wish to seek out artists and give them rolls of money. I want to find struggling musicians and help them to an education. And I particularly want to give you a house and lot and some shares of railroad stock that will yield you an income of ten thousand dollars a year."

Well, you may imagine I did not know what to do. However the man may have come by his money, he was certainly moved by kindly feelings in wishing to share with me.

I hesitated and hemmed and hawed and thought of my family and of the good uses to which I might put the money.

And then I remembered that my ancestors were Puritans, and that not one of them in all the nine generations ever told a lie or did anything wrong in any way whatsoever, and I took a long breath and said, "Thy money perish with thee. I'll have none of it."

And then I woke up.

What would we have thought of that mother who thirty or even fifteen years ago allowed her children to play tag and spin tops on the railroad track of a trunk line? We would have called her lacking in common sense. But the world moves, and although mothers still object to their children playing tag and spinning tops on railroad tracks, steam cars are now allowed on our highways and byways, and whereas the railroad trains runs on a schedule, the modern steam car and its brothers, the electric car and the gasoline-motor, run at full speed under no schedule, and they run where children most do congregate.

And so used do we become to dangers that we mothers—I speak as a man—sit at our bedroom windows and calmly continue our sewing as we watch Willy elude a machine running at twenty miles an hour, and Jenny calmly step aside to allow the passage of a road-devouring monster, painted red and "chugging" in a manner unknown to our fathers, who did not even know what "chugging" was.

Now, when airships are common and they begin to fall from the sky, as they most certainly will in the hands of inexperienced aeronauts, the careful mother will at first make her children play in the house or in some protected playground, but after awhile she will realize that this world is meant to be lived in, danger or no danger, and she will merely say: "Willy, if you hear a strange noise overhead look up and dodge or I can't let you play out of doors."

And in learning to dodge a falling airship and at the same time keep out of the path of a hurtling motor-car, the children of the future will get to be so nimble that the race as a whole will be improved. It will be a fast race, in fact.

Which shows that everything is for the best.

Nature of Ether.

The great Russian chemist, Prof. Mendeleeff, discoverer of the famous periodic law of the elements, has contributed to the new Russian Encyclopedic Dictionary a remarkable paper, in which he deals with the ether. A translation of this article, printed in the current number of Nature, will be of supreme interest to all physicists. In opposition to some recent thinkers, Mendeleeff insists that matter is not a mode of force or motion, but that "substances (masses) and phenomena (movements) must be recognized as two separate categories, such as space and time, the substance of which our thought has not yet penetrated, but without which it cannot work." The ether of space he regards as matter, resembling argonorthelium, in having no power of chemical combination; it must also possess extremely low density and great rapidity of molecular motion. In order that the ether may escape from the sphere of attraction of stars fifty times as great as the mass of the sun it must have an atomic weight not more than .000,000,000,053. The very small value of this figure explains why there is little hope of isolating the substance of the ether in the near future, and it also explains why it penetrates all substances. We have got rid of the old ideas of light, heat and electricity being imponderables, and now, Mendeleeff considers, "we can say with certainty that the luminiferous ether, if it be real, is ponderable, although it cannot be weighed, just as air cannot be weighed in air or water in water."—[Baltimore Sun.

Women's Modern Occupations.

The number of women employed in the downtown skyscrapers is growing larger every year. A student who wanted to know how many women are employed in the section south of Fulton street went to Battery place the other morning and took a stroll up Broadway, stopping at interview the elevator starters in various skyscrapers. In all 12 buildings were entered. The only building off Broadway that was visited was the Broad Exchange at Broad and Wall streets. In these 12 buildings it was found that, according to estimates, 272 women were employed, ranging from 70 in the Standard Oil building to 600 in the Broad Exchange. Seven out of the 12 buildings gave figures ranging from 200 to 500, and the average for the 12 is 277. It is a fact that women practically have taken possession of certain occupations since they began to engage in money-earning. Eighty per cent. of all the teachers in the United States are women, and although there is constant protest against this fact from some quarters, women yearly press into higher and higher positions. So, in the modern profession of trained nursing, there are 9762 women in New York, as against 1342 men, and the proportion would be much greater in the country at large. In the manufacture of textiles in New York City 15,713 women are employed, as against 10,521 men, according to the census reports. In the clothing, millinery and laundry trades there were only 2000 more men than women in New York five years ago.—[Pittsburgh Dispatch.

A Dime for the Orphan.

A bevy of college students were standing on a street corner one day, when an Irishman came along wheeling a barrow of brick. Thinking to have some fun, one of the boys accosted him thus:

"Hello, Pat! Have you heard the news?"

Pat let down the handles of the barrow and a look of surprise spread quickly over his features.

"Sure, no; and what news?"

"Why, the devil is dead."

"Well, well; and it's too bad, it is."

And Pat approached the speaker and handed him a ten-cent piece.

"What is this for, Pat?"

"Sure, and 'tis only a custom we have in owld Ireland. Whin a man's father dies we help the poor orphan."
—[Magazine of Fun.

No doubt all the persons last selected for the Hall of Fame really belong there as will be seen when the committee explains who some of them are.
—[The Chicago New

MEN AND THINGS OVER THE SEAS.

Balfour's Debacle.

While the British elections are as yet only half completed, the overwhelming nature of the Liberal victory is already made manifest. There are many reasons to explain the political landslide without resorting to any forced conclusion as to an uprising of a militant and triumphant mobocracy. After twenty years of unbroken power (except for one interval of three years) it was inevitable that the Conservatives should be beaten, and badly beaten. In Great Britain the party in office, whether it be Conservative or Liberal, invariably makes more enemies by its sins of commission and of omission than it makes friends by any useful legislation it may accomplish. Thus when the pendulum has taken a long swing during a period of years, its backward swing has always accumulated momentum. Had Mr. Balfour resigned from office a couple of years ago, he might have been defeated at the polls, but his defeat then would have been but a small thing as compared with his utter debacle today. These last two years of clinging to office despite the obvious restive anxiety of the country for a change of government, as shown by the by-elections, have simply sufficed to fill full the vials of political enmity and wrath.

Lost His Only Weapon.

When the Liberals, on the very eve of the contest, boldly appropriated the foreign policy of the Unionists as their own, declaring that the Japanese alliance, the entente cordiale with France and friendship with the United States were precisely the things dearest to their own hearts, then indeed was Mr. Balfour robbed of his one effective weapon of defense. Had his opponents attacked him on grounds of foreign policy he could have returned the blows with effect, for the one popular act of the Unionist government had been the management of the nation's foreign affairs. But when Mr. Balfour was calmly denied any party credit for this, his solitary claim to any special gratitude at the hands of the electors was gone.

Accordingly men who would undoubtedly have rallied to his defense had he been assailed on foreign questions, felt themselves free to join in the hue and cry against his unmitigated failure over domestic legislation. For every measure Mr. Balfour has engineered through Parliament has had the effect of exciting the animosity of some one section of public opinion. The Education Act, although there are many valid arguments to support it, got the whole non-conformist body, or rather group of bodies, into a white heat of indignation, and they have just been biding this time to pay its political sponsor alive. Similarly the Licensing Act, admitting the principle of compensation for expropriated liquor licenses, set the teeth of the temperance party on edge, and they are now making their bite to be felt, sharp and hard. And so all along the line of things attempted by the most invaded.

The Bear Wa...

Then, Mr. ... power on the ... of the national ... mental relief ... pletion of the ... otic fervor over ... victory has long ... now only the ... reckoning remains. ... hits hard the ... England, and while it ... war time, and we ... paid, when it still ... time there is a great ... over every dollar ... taxpayers have ... ter, grievance, and ... vented their feelings.

Another point to ... Balfour has cost ... meet and proper for ... straddlers on the ... declare his convictions ... Chamberlain propositions ... run with the free-trade ... with the protection ... such trimmers a general ... England shows ... Balfour routed in ... ter, yet Chamberlain ... dustrial Birmingham, ... der much the same ... man with the red ... stands erect, while ... rubber vertebral ... lously rolled over.

Contradictions of Th...

The very contradictions ... tion go to show that, ... all that is said, this ... vote on the question ... versus protection. That ... really come to the front ... the present personal ... and the country is ... one set of men to get ... who will at least have ... showing what better ... offer than their predecessors. ... Balfour steps down and ... Chamberlain holds the ... opposition he will be ... ably more advantageously ... the conduct of his ... has been up till now, ... tisan of an office ... which he had been ... sever his official connection.

Woodman, Spare ...

About two hundred ... acorn fell in the ... what is now Iowa. It ... from the seedling ... which in due time ... oak. The city of Des ... out when this oak ... enormous majority, ... years this oak gave ... year, shading thousands ... beneath it and lending ... busy street. The ... a man who is assessed ... collector at $1.89, and ... over forty years ... will not do very much ... time, took a seventy-... chopped down that ... years because it was ... cement sidewalk. The ... kicked by an indignant ... it will take just $8.... the damage. Angels ... straight lines and the ... trees which are ruined ... cause it is easier to ... than to curve a sidewalk ... is appalling. Why, ... down trees which ... phone wires instead ... wires into the ground ... the other side. A man ... allowed to touch a ... sharper than a ... had attained a ... forestry.—[Peoria ...

The Largest ...

The largest horse ... United States is ... was raised in Crawford ... He is a dapple gray, ... seven feet high at the ... 2500 pounds when fat. ... collar and a No. 7 ... finely proportioned.—[... side.

The Largest A...
Elgin ...
Walth...
Watch...
in solid gold and ... men and women, ...
SEE ...
our stem winding ... for roughing it. ... ranted.

MONTGOMER...
Jewelers and Diamond ...
SPRING STREET ...
"Sign of the ...

6% Your ... Six ...
We ...
FITZGER...

LOS ANGELES TRUST CO...
2d and Spring Sts.
Paid-Up Capital One Million Dollars
Letters of Credit. Foreign Exchan...

—NOW READY—
THE SUPERB AND UNIQUE VOLUME
"CALIFORNIA,
WHERE SETS THE
Writings of Eliza A.
(Mrs. Harrison Gray Otis.)
IN POETRY AND PROSE
Assembled, Grouped and Edited by Her Husband
Over 300 large pages equal to 600 pages of the usual ... printed and bound.
POPULAR EDITION (in two parts under one cover) ... to two $1.50 books.
EDITION DE LUXE (in two parts under one cover) ... two styles, green-and-gold and red-and-gold, $15.00 ... books. Send for circular, list of contents, book review and ...
Orders will be promptly filled. The book is an all-... at the same time it is peculiarly appropriate for a Christmas ... The booksellers have it. The trade supplied.
SPECIAL NOTICE.—Members of the Memorial Association ... in number) will be supplied with copies at The Times Office.
THE TIMES-MIRROR CO., Publishers
TIMES BUILDING.

AUTO TOTEM NEWEST BRAND.

BIG TRUCK HANDLERS HERDED BY WALKING DELEGATE.

California Auto-Despatch Commanded by the Agitatorial Hirelings, but as the Command is Kept Only as a Curiosity Trouble is Expected to Come Today.

The California Auto-Despatch Company is the latest victim of the union ... which has infested every possible industry lately in its frantic ... efforts to establish a labor ... here in Los Angeles. An ... union has just been formed, and ... customary "ultitomatum" has been ... the employers. Many men, ... have informed the heads of ... concern that they intend to stick ... ship come what will, and that ... attitude of the organization ... remove them from their posts ...

A peculiar feature in connection with ... affair—which is expected to come to ... this morning—is the possible ... of rival firms with the ... formation. The managers believe ... agitators have obtained the ... assistance of competitors, ... from that source or other the ... element is being given moral ... and mental backbone enough ... alone.

The "articles" of unionship are quite ... and fill several pages of ... legal-cap paper. The very ... says that union men ... employed, and that all ... of the firm shall be given ... to become members of that ...

The "articles" further provide, in a ... assured manner, for a ... of pay, averaging 25 cents ... each individual.

The holidays are carefully set forth, ... of work are provided for, ... is estimated, the men to ... are stipulated, the quality ... to be performed is set ... fact, the documents are a ... business guide for the Auto-... Company, so that all they ... is to follow its sybilistic ... full and complete direc... their affairs.

The president and manager yesterday afternoon: "We have always ... our institution as an open ... making no discrimination ... union and non-union men. We ... that policy in case no ... is declared on us, although we ... look for something of the ... tomorrow, as we have turned ... bluntly all union attempts ... In case the strike ... we will turn down all union ... run with non-union men only. ... that the only ardent ad... of the union are the helpers— ... regular machine handlers. The ... will not exceed twenty, if the ... does decide to go out."

WOMEN'S CLUBS.

Friday Morning Club will enjoy ... illustrating a specially pre... lecture on "The Architectural ... of a Garden," with especial ... to Italian gardens, given to... Myron Hunt.

... has spent much time and ... in getting the pictures. Some ... are to show the garden of Mrs. ... of this city, with its distinc... Italian features, besides a num... other exquisite illustrations.

...rden Club.

... the auspices of the Kindergarten Club, Miss Marie Shedlock, the ... teller, will lecture today upon ... Art of Story Telling." The lec... will be given at the auditorium of ... Polytechnic High School at 2:30 ... this afternoon. Another ad... upon the same topic will be given ... same place Monday afternoon.

...entary Law.

... Benjamin, lecturer on parlia... law, will talk to a group of ... this afternoon at the residence ... Lucy Blanchard, Second and ... streets. Mrs. Benjamin was ... to Los Angeles in the interest ... W.C.T.U. work, and twenty Los ... women have formed a club to ... series of three talks on parlia... law from her lips. ... Benjamin formerly instructed ... Club in the intricacies of ... entary procedure.

CATS OF QUALITY.

... Than Ninety Felines of High ... on at Club Show Now on at ... Chutes Park.

... are cats of every description at ... Southern California Cat Club now ... at Chute's Park show, cats ... or garden variety, cats ... than blooded horses, cats ... Bowery and cats from Fifth ...

... the first held under the ... of the club, is said by experts ... best exhibition of the kind ... in America and some of the ... finest feline blood is repre... There are the ordinary gray ... and there are Japanese, Bla... Manx and Angora cats worth ... sums. The club is affiliated ... National Cat Club of America, ... of the cats on exhibition ... cups and first prizes at ... shows.

... the finest specimens may be ... a pair of black Manx cats, ... of Miss Adolynne Chan... to be the finest specimens of ... breed in America; a "Cherry-... Cat" from the Isle of Malta, ... of Mrs. Mayme Goodrich; ... and Major Adair, de... of the famous Hamish, win... seven cups and countless rib... Blue Eyes, "The Club Cat," ... Angora that money will not ... Yu-Wyn, a silver Angora, the ... of Mrs. H. S. Bent; Blue Bon... winner of the National Fan... Association cup in 1904, and ... Charming, a beautiful gelding ... to Mrs. E. A. Wright.

... are more than ninety cats on ... each a prize specimen in its ... all seem to realize their im... and pose with haughty indif... the host of inquisitive visi...

... of the inclement weather, ... a goodly crowd in attend... today, and it is expected that ... today, when the prizes are ... there will be a record-break... Owing to the rain, the ... have made arrangements to ... show continue over Sunday ... of closing Saturday night, as ... original intention.

...s and Itching Scalp.
... with Smith's Dandruff Pomade. ... remedies fail; 50c at druggists: ... Smith Bros., Fresno, Cal.

Robinson Auditorium.
... made as an actor had few equals. ... he stands at the head. He pure... ... waste early. Two nights more ... close street.

Out of ...
Order yo...
OLD PLANT...
108 S. Broad...

THE LARGEST ...
ON TH...
133½-135 S. S...

things attempted, almost [illegible] most invariably [illegible]

The Boer Wave.

Then, Mr. Balfour was enabled to power on the last occasion on which of the national wave of sentimental relief over the announcement of the Boer war. But the otic fervor over that not for victory has long since evaporated, now only the aftermath of the reckoning remains. The hits hard the great middle class England, and while it went up war time, and was then paid, when it still keeps high time there is a grudge and a over every disbursement. The taxpayers have been nursing ter grievance, and now they vented their feelings at the

Another point to be noted is Balfour has met the reward meet and proper for all straddlers on the fence. He declare his convictions frankly Chamberlain propaganda; he run with the free-trade fox with the protectionist hounds such trimmers a general England shows scant mercy. Balfour routed in industrial ter, yet Chamberlain victor dustrial Birmingham. They der much the same condition man with the rod of iron stands erect, while he of rubber vertebral column ously rolled over.

Contradictions of Election.

The very contradictions of tion go to show that, now all that is said, this is no vote on the question of versus protection. That really come to the front the present personal wrath and the country is busy one set of men to get in who will at least have the showing what better things offer than their predecessors Balfour steps down and Chamberlain holds the opposition he will be more ably more advantageously the conduct of his campaign has been up till now, a libel tisan of an effete government which he had been forced to sever his official connection.

Woodman, Spare the

About two hundred years acorn fell in the geographical what is now Iowa. It from the seedling came which in due time became oak. The city of Des Moines out when this oak had enormous majority, and for years this oak grew year, shading thousands beneath it and lending busy street. The other day a man who is assessed by collector at $1.00, and who over forty years longer will not do very much time, took a seventy-foot chopped down that many years because it was in cement sidewalk. The kicked by an indignant it will take just 200 the damage. America straight lines and the trees which are ruined cause it is easier to than to curve a sidewalk is appalling. Why, they down trees which interfere phone wires instead of wires into the ground and the other side. A man is allowed to touch a tree sharper than a wagon had attained a doctor's forestry.—[Peoria Herald-

The Largest

The largest horse I United States is Royal was raised in Crawford He is a dapple gray, seven feet high at the 2800 pounds when fat. collar and a No. 9 finely proportioned.—[Pe side.

The Largest Assor
Elgin an
Waltha
Watches
in solid gold and gold
men and women, west of
...SEE...
our stem winding, pendant
for roughing it.
ranted.
MONTGOMERY
Jewelers and Diamond Merchants
SPRING STREET
"Sign of the Big"

You
Six
We Del
FITZGERA

TRUST COMP
Spring Sts.
One Million Dollars
Foreign Exchange.

READY—
AND UNIQUE VOLUME
FORNIA,
HERE SETS THE
Eliza A. O
rison Gray Otis.)
AND PROSE.
and Edited by Her Husband
600 pages of the usual book
parts under one cover) $
parts under one cover) LE
and gold, $15.00—equivalent
ntents, book review and chat
The book is an all-the-year
ppropriate for a Christmas
rade supplied.
of the Memorial Association
opies at The Times Office.
ROR CO., Publishers
BUILDING.

AUTO TOTEM NEWEST BRAND.

TRUCK HANDLERS HERDED BY WALKING DELEGATE.

California Auto-Despatch Commanded by the Agitatorial Hireling but as the Command is Kept Only as a Curiosity Trouble is Expected to Come Today.

The California Auto-Despatch Company is the latest victim of the union craze, which has infested every possible industry lately in its frantic inherent efforts to establish a labor pestilence here in Los Angeles. An embargo rules has just been formed, and the necessary "ultimatum" has been served on the employers. Many men, however, have informed the heads of the concern that they intend to stick through, no matter what will, and that the present attitude of the organization will remove them from their posts [illegible]

The peculiar feature in connection with the trouble—which is expected to come to a head this morning—is the possible affiliation of rival firms with the unionists. The managers believe that the agitators have obtained the surreptitious assistance of competitors, and that from that source or other the strike element is being given moral support and mental backbone enough to [illegible]

The "articles" of unionship are quite lengthy, and fill several pages of foolscap legal-cap paper. The very first provision says that union men only shall be employed, and that all employees of the firm shall be given opportunity to become members of that [illegible]

The "articles" further provide, in a long and assured manner, for a general increase of pay, averaging 25 cents per day for each individual. [illegible] holidays are carefully set forth, hours of work are provided for, overtime is estimated, the men to be employed are stipulated, the quality of work to be performed is set forth, in fact, the documents are a complete business guide for the Auto-Despatch Company, so that all they have to do is to follow its sybillistic advice as a full and complete directory of their affairs.

The president and manager yesterday afternoon: "We have always conducted our institution as an open shop, making no discrimination between union and non-union men. We continue that policy in case no trouble is declared on us, although we hardly look for something of the kind tomorrow, as we have turned down very bluntly all union attempts heretofore. In case the strike occurs we will turn down all union men and run with non-union men only. I may say that the only ardent adherents of the union are the helpers—not the regular machine handlers. The strike will not exceed twenty, if the men decide to go out."

WOMEN'S CLUBS.

The Monday Morning Club will enjoy a display of beautiful stereopticon views illustrating a specially prepared lecture on "The Architectural Beauty of a Garden," with especial reference to Italian gardens, given to-day by Miss Hunt.

Mrs. Hunt has spent much time and study in getting the pictures. Some are taken to show the garden of Mrs. [illegible] of this city, with its distinctive features, besides a number of other exquisite illustrations.

[illegible] Club.

Under the auspices of the Kindergarten Club, Miss Marie Shedlock, the famous lecturer, will lecture today upon the subject of "Story Telling." The lecture is given at the auditorium of Polytechnic High School at 3:30 this afternoon. Another address on the same topic will be given at the same place Monday afternoon.

[illegible] Law.

Professor Benjamin, lecturer on parliamentary law, will talk to a group of ladies this afternoon at the residence of Mrs. Lucy Blanchard, Second and Hope streets. Mrs. Benjamin was formerly in Los Angeles in the interest of the W.C.T.U. work, and twenty Los Angeles ladies have formed a club to receive a series of three talks on parliamentary law from her lips. Professor Benjamin is a thoroughly instructed parliamentarian, and the Club on the intricacies of [illegible] procedure.

CATS OF QUALITY.

The Ninety Felines of High Class Cat Club Show Now on at Chutes Park.

Fine cats of every description at the show of the California Cat Club now being held at Chute's Park show, cats of the pedigree or garden variety, cats of more value than blooded horses, cats of the Bowery and cats from Fifth [illegible]

The show, the first held under the auspices of the club, is said by experts to be the best exhibition of the kind ever held in America and some of the finest feline blood is represented. There are the ordinary gray cats and there are Japanese, Siamese and Angora cats worth [illegible] each. The club is affiliated with the National Cat Club of America, and all of the cats on exhibition are entered for cups and first prizes at the show.

Some of the finest specimens may be seen in a pair of black Manx cats, owned by Miss Adelynne Channell, said to be the finest specimens of the breed in America; a "Cherry-Blossom" from the Isle of Malta, owned by Mrs. Mayme Goodrich, and Major Adair, described as the famous Hamish, winner of many cups and countless ribbons. Blue Eyes, "The Club Cat," is a beauty, that money will not buy. It is a silver Angora, the property of Mrs. H. S. Bent; Blue Bonnie, winner of the National Fancier's cup in 1904, and owned by a beautiful gelding owned by Mrs. E. A. Wright.

More than ninety cats on exhibition, each a prize specimen in its class, seem to realize their importance and pose with haughty indifference to the host of inquisitive visitors.

Because of the inclement weather, a goodly crowd in attendance, and it is expected that before when the prizes are awarded there will be a record-breaking crowd. Owing to the rain, the club has made arrangements to continue over Sunday and Monday, closing Saturday night, as originally intended.

Dandruff and Itching Scalp.

Use Newbro's Herpicide Pomade, Herpicide Hair Tonic, 50c at druggists; Herpicide Shop, Fresno, Cal.

Grand Auditorium.

Whether or not an actor had few equals as a master at the head. Be sure to be there early. Two Nights more.

THE MARK OF GOOD CLOTHES
KNOW US FOR BEST VALUES

Broken Prices ON Men's Trousers

Until closing time Saturday night (this week) we offer 1000 pairs of men's and youths' trousers at the following special prices:

$3.00 trousers for $2.45
$3.50 trousers for $2.85
$4.00 trousers for $3.25
$4.50 trousers for $3.75
$5.00 trousers for $3.95
$6.00 trousers for $5.15
$6.50 trousers for $5.45
$7.00 trousers for $5.85
$7.50 trousers for $6.15
$8.00 trousers for $6.65
$8.50 trousers for $6.95
$9.00 trousers for $7.25

We call particular attention to the special values we are showing in men's single and double breasted suits at $15. Also to our very choice assortment of men's suits at $20 and $25.

In the Boys' Department we have a fine assortment of Boys' Rain Coats at from $5.00 to $15.00. Also a new stock of Boys' gloves.

Harris & Frank
LEADING CLOTHIERS
337 to 341 S. Spring St.

Staub's
A Man's Shoe Store

Our new store puts us in especially good position to cater to the men's trade.

We have a special department for the men, expert clerks who make a specialty of fitting men's shoes and the widest variety of men's fine footwear in the Southwest.

We show particularly good values at $3.50 and $4. While at $5, $6, $7 we have the famous Nettleton and other high-grade makes.

Pay us a visit and see how well we can serve you.

Mail orders carefully filled. Send for self-measurement blanks.

C. M. STAUB SHOE CO.
Broadway, Corner Third

LILY CREAM
You need not buy Lily Cream daily. Keep a supply in the house. The air-tight can keeps it pure, sweet, wholesome indefinitely. It costs no more than ordinary milk.
PACIFIC CREAMERY CO. Los Angeles

KODAKS
Photo Supplies
Artists Materials
Picture Framing
Developing
Printing and
Enlarging
HOWLAND & CO.
PHONES 211
310 South Broadway

Out of Town Customers
Order your Wines and Liquors BY MAIL
OLD PLANTATION DISTILLING CO
108 S. Broadway, Los Angeles, Cal

Hoffman's
THE LARGEST Millinery HOUSE ON THE PACIFIC COAST
133½-135 S. SPRING ST LOS ANGELES

J. W. Robinson Company
BOSTON DRY GOODS STORE
235-237-239 SOUTH BROADWAY

Umbrellas
Values up to $4, for $2.50

Such offerings are rare enough in the dry season—almost unknown at such times as this:

Prompt action is necessary, as there are only about a hundred in this lot.

All 26-inch size, covered either with the finest quality of Gloria or Union Taffeta; all with really beautiful handles, silk cases, cords and tassels.

(ANNEX)

Mackintoshes at Half and Less

Women's mackintoshes in tans, plain blues, blacks and fancy checked materials; some plain inside and out, some with fancy checked lining; all cut in the correct styles.

$3.00 to $4.00 grades at $1.50
$4.50 and $5.00 grades at $2.25
$6.00 to $8.50 grades at $2.75

Practically all sizes.

Silk Waist Sale Today

$2.75 For Waists that Were $6 to $10

Taffetas and Peau de Soies in red, blue, brown and black. China silks in white and black.

Some beautifully trimmed; some in plain tailored styles. All sizes somewhere in the lot.

(SECOND FLOOR)

We Pay Freight or Express Charges on all Purchases of $5.00 or More, Destined to Points Within Two Hundred Miles of Los Angeles.

Coulter Dry Goods Company

ANY BARGAINS are not mentioned in print. Just as the pages of a newspaper cannot possibly chronicle all the interesting news of the day, so our daily news can never give you more than an imperfect idea of the bargains our store affords.

$18.00 to $25.00 Skirts $15.00

Broken lines, whose counterparts have sold fastest this season. Let that explain an otherwise unreasonable price-cut on these that are left.

Fine checks, mixtures, overplaids; some white mohairs; blacks and colors; cut circular style, with folds around bottom—or full pleated with tucks at bottom, and pleated circular models. You can see at a glance that they're distinctly new.

But our New York resident buyer is sending on spring novelties every day in cloaks, skirts and suits, and we must have room regardless of cost.

SPRING COSTUMES

Just a hint of what will be worn this spring, as indicated by just-received shipments. Silk costumes in large checks; wool suits with white grounds and little hairline stripes or checks; many grays. No room for extended description here—ask to have them shown to you.

Venise Laces 1-3 Less

Handsome white, cream and ecru allover Venice laces on sale again at one-third reduction. One to four dollars a yard for $1.50 to $6 values, just when you're looking for materials for allover waists, sleeves, yokes, etc.

Half for Allovers

From the spirited selling of allover embroidered linen batiste, white swiss, nainsook and tuckings, yesterday, we can guage the widespread interest in the sale, so we repeat it today. Allovers worth, and previously selling at $1.25 to $4, now marked 65c and $2 a yard—just half price.

Notions for Little

Here are a few of the notion prices that are daily bringing crowds of pursewise women to this department:

All standard sizes of two and four hole polished pearl buttons, first quality, 5c dozen; worth 10c to 20c.

Assorted sizes cube pins, black; mixed and white, 5c worth 10c.

Dress shields; sizes 3, 4 and 5; 10c pair, worth 15 and 20c.

Hand Bags at Half

Plenty of handsome bags for you to choose from today; numbers are considerably fewer, of course, but in the whole collection there is not one that's not stylish, not well made and worth full price. Choose at half.

Bed Spread Sale

Bed spreads and comfortables of the better sorts offered at the usual price of commonplace:

Eleven-quarter crocheted spreads, cut from $1.75 to $1.35.
Eleven-quarter Marseilles spreads, cut from $2.75 to $2.25.
72x78 comforts, figured on both sides, light or medium shades, filled with single sheet of cotton, special at $2.25.

Today 25c Ribbons at 15c Yard

Satin taffeta ribbons, full four-inch widths, in many staple shades and some new ones—blacks in profusion. Real 25c qualities today 15c a yard. Buy all you want.

Wool Remnants, Half Price

Can't promise very much longer, values such as this half-price remnant sale offers, for we're about through measuring goods preparatory to inventory. So, to be sure of getting your share of an extra good bargain, choose today from new cream, gray, colored and black fabrics, from the entire department, in waist, skirt or even suit lengths, at half price.

Experts confirm our statement that we have a sponging and refinishing plant in our establishment which is as nearly perfect as it's possible to secure. Cloth sponged for 5c a yard; cylinders take in full width goods.

January Undermuslin Prices

Irresistible price-attractions in drawers, and genuine French lingerie; the drawers represent a special purchase; we reduce the imported goods (they're right out of the cases) just as an example of occasional Coulter bargains:

DRAWERS REDUCED.

25c for 35c drawers, 50c for 75c drawers, $1.15 for $1.50 drawers, $1.35 for $1.75 drawers, and many others, up to $3.75 for $5 drawers.

HAND-EMBROIDERED CHEMISE CUTS.

Goods of fine nainsook, simply trimmed with hand-embroidered scallops around top; eyelets and ribbons:
$2 values for $1.50.
With bowknots in clusters of flowers, ribbon and embroidery around neck:
$3.25 values for $2.50.

COMBINATION SETS.

Reduced prices on combination skirts and chemise; and corset covers and skirts—better known as "Marguerites." They're dainty beyond description.

Black Silks

You can't make money any easier than by saving it on the cost of high grade black silks:

36-inch black taffeta selling regularly at $1.50, now $1.23½. Especially good for gowns.

36-inch black taffeta, regularly selling at $1.25, now $1.00.

24-inch black crepe de chine, all pure silk, $1.50 grade, now $1.23½. Very lustrous, superior quality.

S. Broadway South Hill
Coulter Dry Goods Co.
Bet. Second and 3d Sts

Coulter's Fourth Floor Cafe Open Daily From 11:30 to 5:30

Shin It

A new preparation for Scouring, Cleaning and Brightening BATH TUBS, TINWARE, BRASS, IRON, ZINC, GLASS, MARBLE, WOOD, Porcelain and all Kitchen Utensils.

MAKES WORK EASY and BRIGHTENS YOUR HOME.

Send for it at Once

25c a Can

TO BE HAD AT

H. F. VOLLMER & CO.'s
NEW CHINA STORE
513-515 SO. BROADWAY,
Next to Examiner Bldg.,
BOTH PHONES:
Sunset Main 526 Home 526

RICKSECKER'S
GYP
If you have never tried Gyp perfume you should do so at once, if you are fond of distinct, fascinating and unique perfumery. Gyp is a high class perfume of great strength, delicate and lasting.

75c Per Ounce
Mail or Phone Orders Filled.
BOTH PHONES 491
Off Vaughn Drug Co.
S. F. BOTHWELL, Prest.
H. M. NEWLON, Sec'y

H. JEVNE CO.

What Our Bakery Offers

Everything in the way of good baked stuffs and pastry—taken fresh from our ovens every day. Baked just as carefully and particularly as if YOU watched over the baking personally. Really, it is rather extravagant to bake at home when you can buy such good things from Jevne. Fruit cakes, 40c pound; Jevne's rolls, 10c dozen; two-layer cakes, 35c; Jevne's cookies, 10c a dozen; doughnuts, 10c a dozen, and Jevne's bread, 5c and 10c.

SMOKE JEVNE'S FINE CIGARS

208-210 S. SPRING ST.—WILCOX BUILDING

PARKER HOUSE
ROLLS

We bake them fresh every day—in our own ovens. They are quite a little better than most rolls.

Price, 10c per dozen.

WE ARE RELIABLE GROCERS.

Either Phone 950
Carr & Stephens INC.
621-623 SOUTH BROADWAY

CARBON BRIQUETTES

The best SOLID fuel on the market for

Ranges
Grates and Heaters
Furnaces

A Perfect Substitute for Coal, Wood or Coke

Price, delivered:
$5.50 per ton
$3.00 per half ton
$1.75 per quarter ton
Prompt Deliveries

LOS ANGELES GAS & ELECTRIC CO.
Aliso and Center Streets Telephones: Sunset Main 811, Home 7154

The Puritan Gas Radiator

Have you ever thought how much of your cleaning, sweeping and dusting is due to the coal fire?

A Puritan Gas Radiator makes no ashes, smoke or dirt, and is always ready. Let us show you.

Cass & Smurr Stove Co. 314-316 SOUTH SPRING ST.

For Business and General Wear---Price $7.00

Gun metal calf, with dull mat kid top—a shoe of the finest quality—stylish but conservative in fashion and effect.

Wetherby-Kayser Shoe Co.
215 South Broadway

Save Yourself Trouble

and annoyance when taking you next trip east, by using the lines of the

Southern-Union Pacific

Join one of our personally-conducted excursions, carrying you without change to principal eastern points. The ride along the shores of the Pacific Ocean, over the Sierra Nevadas and across Great Salt Lake is one of constant beauty.

THOS. A. GRAHAM, Asst. Gen. Freight & Pass. Agt., Southern Pacific, 261 S. Spring St., cor. Third.
G. F. Herr, Dist. Pass. Agt., Union Pacific, 250 S. Spring Street, Los Angeles.

FANCY RHUBARB

Stalks, almost a yard long, tender and brittle, and just overflowing with juice. Has the flavor of the full ripe strawberry. Scarcely any skin. Don't fail to include with today's order.

LUDWIG & MATTHEWS
Phones 550. 133-35 S. Main

WHOLESALE HAY
BOTH PHONES 1596
L. A. Hay Storage Co.
Offices are removed to Hay house 1620 East 7th St., near Alameda

San Bernardino and Riverside.

[NEWS REPORTS FROM TIMES CORRESPONDENTS.]

RACY CHARGES, COUPLE HELD.

SCHOOL-TEACHER IN SENSATIONAL CASE AT CORONA.

She and Ranchman are Accused of Having Forced Another Man to Sign Statement Retracting What He Had Said About Having Seen Them in Compromising Situation.

[BY DIRECT WIRE TO THE TIMES.]

CORONA, Jan. 18.—[Exclusive Dispatch.] After an all-day hearing behind closed doors, May Culbertson, teacher of the Auburndale school, and George Le Gaye were held by Justice Cummings to answer the charge of assault with a deadly weapon on H. L. Mick.

It is alleged that last November Mick found Miss Culbertson under embarrassing circumstances in the bedroom of George Le Gaye, a ranchman. Subsequently Le Gaye discharged Mick, who then circulated the story which eventually came to the ears of the school trustees.

They interrogated Miss Culbertson, who cleared herself by presenting a written retraction from Mick of every item of his allegations. The trustees then offered to transfer the girl to another school, but she refused to retreat under fire.

Mick afterward swore out a warrant against Le Gaye and Miss Culbertson, alleging that she extorted the confession at the point of a pistol. After swearing out the warrant Mick announced that anybody who interfered with him would be a subject for the Coroner.

In the testimony offered today, Miss Culbertson stated that at the time Mick discovered her in Le Gaye's room she was clothed in her house dress, a black skirt and red kimona, and that she was sitting on the side of the bed administering some medicine because Le Gaye was sick. Mick's story is that the girl was undressed and in bed.

The girl was held on the technical charge of assault, although all the circumstances of the case were investigated by the court.

A suit for divorce on the ground of desertion is pending between Le Gaye and his wife.

Four warships now at Coronado.

FINE GIFT OF PLAYGROUND.

GYMNASTIC PARK IS LIKELY FOR RIVERSIDE.

Negotiations are Under Way by Which Samuel C. Evans May Deed Two Blocks for That Purpose. Judge and Attorney Bury the Hatchet.

RIVERSIDE, Jan. 18.—Through the munificence and public spirit of Samuel C. Evans, Riverside is likely to have the best school gymnasium park in Southern California. It is learned that negotiations are now afoot by which Mr. Evans will deed the two blocks between Fourth and Second streets and Pine and Pepper to the city as a school park. The conditions are simple. One of them is that the City Trustees shall close Third street between Pine and Pepper streets to traffic, or at least to vehicles. The park is to be held perpetually by the city as a playground for school children, and in this term is included all boys and girls who go to school, whether to public or private institutions. It is understood that the proposition will be made to the Board of City Trustees at their meeting next Tuesday afternoon, and from expressions of the members of the board there is no doubt that the donation will be accepted and this park dedicated to the purposes designed by the present owners.

S. C. Evans is at present the clerk of the Board of School Trustees. He is one of the wealthiest men of the community and one of the most public-spirited. He is at present outlining a scheme by which Riverside will have a complete system of manual training schools. For this purpose he recently made a trip to San Francisco and the northern cities to study the best methods in vogue.

Members of the school board are enthusiastic over the idea of a gymnasium park and playground. Members of the board are now considering a plan to equip the new park with gymnastic apparatus, baseball, football and basketball grounds and tennis courts. A house will be erected for a watchman and the park reserved exclusively for school children.

OLD FOES RECONCILED.

Sweet peace spreads her wings over the city. Judge Noyes and Attorney LaFayette Gill today met and buried the hatchet. The moving impulse at this time is the suit concerning the Graves will, and it may be stated that the officers of the Universalist Church deny any association with the possible litigation growing out of this will case. In connection with this controversy I. W. Gleason, president of the board of trustees of the Universalist Church, has issued a statement to the effect that owing to public comment upon the provisions of the will the trustees met informally Tuesday evening and unanimously decided that no action should be taken in the matter.

Messrs. John G. North and Gill & Densmore, attorneys of this city, were afterward approached by W. B. Russell and a number of citizens with a retainer to undertake the breaking of the will. None of the lawyers have felt free to discuss the matter, as it has not as yet been decided to accept the case. Judge Noyes disclaims all interest in the matter except as a witness, should the case come to trial. The news that Judge Noyes and Lawyer Gill had come to an understanding ran like wildfire throughout political circles in this city and will be news to the bar of Southern California. Both men say that they have been misled by go-betweens.

ELABORATE LUNCHEON.

Mrs. Martin Chase and her mother, Mrs. Eliza Crouch, entertained a numerous party at luncheon today. Four large tables were spread to represent spring, summer and autumn, and the decorations were elaborate and tasteful. The guests were: Mmes: Harry Chase, White, Hugh Bain, E. R. Skelley, Pliny Evans, Stewart of San Diego, W. H. Backus, E. S. Moulton, Mrs. Howe and the Misses Booth and Leighton of Rochester, N. Y., Mmes. William Hinckle, Chauncey M. McFarland, Edwin Flowers, Emerick Hewitt, James Bettner, L. F. Darling, C. H. Lee, E. A. Chase, West, Trevelyan, Kate Towle, Robert Henderson, Harry Henderson, R. L. Henderson, William Hinckle, G. R. Hand, Alex Strachan, Girdlestone, Green and the Misses Trevelyan, West, Allis Miller and Lila Lett.

SEEK TO END WATER SUIT.

R. E. Houghton of San Francisco and John H. Barton of San Bernardino are in the city today seeking a compromise or settlement of the long-pending water suit between Redlands and San Bernardino. Barlin is the leading plaintiff in the case of Barton et al., vs. the Riverside Water Company, Riverside, Highlands, West Riverside and the 350-inch companies.

In connection with water suits it is announced here tonight that the former decision of Judge Campbell of San Bernardino has been affirmed by the Supreme Court of the State. The decision is that the East Riverside Water Company as assignee from Matthew Gage, of several old water rights, shall pay a proportion of the expense of the Gage canal for 718 3-10 inches of water out of 2200 inches, and that their liability ends at the north bank of the Tequesuite Arroyo. This case has been before the courts since May 25, 1891, and more than $300,000 hung on the decision.

STUDENT'S FUNERAL.

Miss Mabel F. Payton was buried this morning. The funeral was held at the residence of her father, Dr. W. B. Payton. The faculty, a number of students and the basketball team of the U.S.C., arrived on a special car and attended the obsequies. The pallbearers were Oliver Best of this city, Walter Lennox, Guy Prior, Charles Henderson, Roy Malcom and Edwin Prior. The honorary pallbearers were the fellow-members of the U.S.C. basketball team. The interment was in Evergreen Cemetery and Rev. E. J. Inwood of the First Methodist Church conducted the services at the house and at the grave.

Coronado pleases the most exacting.

ELSINORE.

STREET IMPROVEMENTS.

ELSINORE, Jan. 18.—A good deal of street work is being done. Main street is being put in fine condition. Granite curbing and cement sidewalks will be laid as soon as possible.

It is said that work on the new hotel and sanatorium to be built by a Santa Ana stock company, of which Mr. Visel is the head, will begin next month. The lumber is on the block across from the Bundy Hotel, on Spring street.

Rev. and Mrs. Philip Koeneke of Illinois, who have resided in Los Angeles for some time, are in Elsinore and will spend several weeks.

Among recent arrivals at the Bundy are: F. L. Strong, Abram L. Ricker, Jane McBerney, Mr. and Mrs. I. H. Wood and R. M. Willson, all of Los Angeles; A. D. Skinner, Grand Forks, N. D.; Mr. and Mrs. Earnest Lynd, Philadelphia, Pa.; Mrs. John Osborne, San Diego.

Coronado society auto run 25th.

SAN BERNARDINO.

CONTEST FOR MINE.

SAN BERNARDINO, Jan. 18.—An exciting lawsuit, which will involve Deputy Sheriff T. A. Smithson, special officer for the Santa Fé at Barstow, and C. W. Roach, a former special officer for the company, is being prepared here by Attorney H. M. Willis, who has been retained by Richard Lehn and Dick Worthy, to oust Smithson and Roach from possession of the Grapevine Cemetery mine at Barstow.

Lehn is a chef on one of the overland Salt Lake diners. He and Worthy located the mine last September. They did considerable development work, but, their money giving out, they left for the outside to secure a grubstake. Before going they built monuments and posted location notices.

Roach and Smithson swooped down on the mine during the absence of the original locators, it is alleged. They put in a blast, and the result satisfied them that the property was a good one.

Roach and Smithson then, it is said, demolished the monuments and located the property in their own names, recording their locations immediately. Since then considerable development work has been performed, Lehn and Worthy hurried to the mine, only to be driven off, they say, at the points of revolvers.

Smithson was in town from Barstow this morning, and denied that Lehn and Worthy ever located the property.

SENORA DIAZ DEAD.

Señora Encarnacion Diaz, one of the eldest and most wealthy Castilian women of this valley, died this morning in her home in San Timoteo Cañon, where she had resided half a century. She was born in Madrid, Spain, seventy-five years ago. When she was a mere girl her father emigrated to Mexico, and in 1848, she, with her husband, Manuel, settled here. Considerable property here and in Los Angeles is left in the estate. Two daughters survive, Mrs. Inez York of Los Angeles and Mrs. Nettie Desler of Salt Lake.

FIGHT HEADED OFF.

The attempt to pull of a prize fight at Barstow next week was effectually stopped this morning by the District Attorney, who wired Curley Chambers, the promoter, that the fight would not be allowed, and also instructed Deputy Sheriff T. A. Smithson to prevent the mill. The fight was to have been between James M. Higgins of Albuquerque and H. M. Brown of Los Angeles. For two weeks the men have been preparing. Ben Wagner of Los Angeles training Higgins, and M. Marion of Los Angeles putting Brown into condition.

SAN BERNARDINO BRIEFS.

Jerry McNew, a well-known stockman of the Mojave River country, and uncle of County Recorder Johnson, is dead at Cottonwood Springs. Coroner H. Pittman this morning received a dispatch, calling him to Cottonwood, and requesting that he bring along an undertaker. A later telegram announces that death was due to natural causes. McNew was 60 years old, and leaves a family. For several years he had been active in Republican politics on the desert.

The annual inspection of Co. K, N.G.C., was held in this city last night by Col. Thomas Wilhelm of the regular army, who complimented the members on the progress which they were showing over last year. The officers present at the inspection were Brig.-Gen. Robert Wankowai, Col. S. H. Finley, Lieut. C. H. Howland, Lieut. J. A. Alexander and Capt. T. M. Heard.

Mrs. Peter J. Tivnan, sister of Deputy County Clerk Fussell, died this morning in New York, after a protracted illness.

Chief of Police W. A. Shay this morning closed a deal for the purchase of the residence of D. H. Wixom at the southeast corner of C and Fourth streets; consideration reported being $4500. The property has a frontage of 105 feet on C street and 122 feet on Fifth, improved with a neat frame cottage.

Coronado pleases the most exacting.

COLTON.

LOCAL NEWS NOTES.

COLTON, Jan. 18.—The Knights of Pythias held an installation of officers in Society Hall last evening, Deputy Grand Chancellor Charles Post of Redlands, presiding. The following officers were installed: Chancellor commander, H. B. Day; vice-chancellor, Homer Fox; prelate, S. G. Winkleman; keeper of records and seal, M. A. Bagley; master of finance, D. C. Swaile; keeper of exchequer, M. C. Butterfield; master-at-arms, Earl Hubbard; inner guard, J. H. Brewster, outer guard, James Waters.

The tennis meet of the schools in the Athletic League will be held in Colton in June. It promises to be an event of great interest in school and athletic circles.

Young men of this city have organized a young men's Christian league, which they hope in time to convert into a Y.M.C.A.

Menzo Raporibe and family, who have been guests of C. D. Watson, have gone to Redondo.

Four warships now at Coronado.

SANTA ANA.

ARRAIGNS ALLEGED EMBEZZLER

SANTA ANA, Jan. 18.—G. D. Walker, who is charged with embezzling $920 April, 1904, from Mrs. Nellie Hughes of Inglewood, then Mrs. Nellie Dumbauld of Orange, was arraigned in the Superior Court this morning. Information against the man was filed today by Dist.-Atty. Head. The alleged embezzler stated to the court that his true name is not that contained in the complaint, but that it is P. W. Hazzard. This latter name is the one he was going by when he was placed under arrest in Los Angeles six weeks ago. Walker's plea will be entered January 26. His attorney is Victor Montgomery of this city.

FOR CHICAGOANS.

The committee appointed to entertain the Chicago Commercial Association's representatives upon their visit here next Monday, met last night and decided to give the visitors an auto ride about the valley. They will be taken from the 9:30 o'clock morning train and around the "kite" track, stopping for brief periods at Tustin and Orange. On their return they will be shown about Santa Ana. In the afternoon the Chicagoans will hold an informal reception for local business men in their cars. They depart from here at 3:30 p.m.

SANTA ANA BRIEFS.

A movement is on foot here to secure Mme. Helena Modjeska for an evening's engagement at the Grand Opera-house while she is in Southern California upon her present tour.

Marriage licenses have been granted here to Ned M. Fuller, aged 21, and Grace Robinson, aged 19, both residents of Los Angeles, and to A. A. Coronado, aged 30, and Teresa N. Castillo, aged 22, both residents of Yorba.

FACIAL PARALYSIS

Nervous Distortion of Face Cured by Dr. Williams' Pink Pills.

What appears to be a slight nervous attack may be the forerunner of a severe disorder. No nervous sufferer should neglect the warning symptoms, but should see that the starved nerves are nourished before the injury to the delicate organism has gone to an extent that renders a cure a difficult matter. The nerves receive their nourishment through the blood, the same as every other part of the body, and the best nerve tonic and food is Dr. Williams' Pink Pills. The experience of Mr. Harry Bemis, of Truthville, Washington county, N. Y., substantiates this.

"I had been feeling badly for a long time," said Mr. Bemis, "and in the early part of September, 1902, I was compelled to quit work on account of my ill health. My trouble was at first extreme nervousness, then my sight became affected and I consulted an oculist who said I was suffering from paralysis. He treated me for some time, but I got no benefit. I tried another doctor and again failed to obtain any relief. My nervousness increased. Slight noises would almost make me wild. My mouth was drawn so I could scarcely eat and one eye was affected so I could hardly see. I had very little use of my limbs, in fact I was almost a complete wreck.

"I am all right now and am at work. That is because I followed my wife's advice and took Dr. Williams' Pink Pills. She had used the same remedy herself with the most gratifying results and she persuaded me to try them when it appeared that the doctors were unable to help me. They acted very surely in my case; my face came back into shape and in time I was entirely well."

Dr. Williams' Pink Pills are sold by all druggists or by mail by the Dr. Williams Medicine Co., Schenectady, N. Y. A booklet on Nervous Disorders sent free on request.

We Cure Men For $12.50

Until Feb. 1st.

We Will Treat Any Single Uncomplicated Ailment

Under Absolute Guarantee. No Pay Unless Cured.

Our Special Offer: In view of there being so many afflicted with private chronic and pelvic diseases who have treated with quack specialists and inexperienced physicians without receiving any benefit, we have decided to make a special offer to charge only one-half of our regular fee for curing those who are now undergoing treatment elsewhere and are dissatisfied, provided they come to us before February 1. For instance, if you are afflicted with either Hydrocele, Stricture or Nervous Decline, our charge for curing either of which, without any complications, is $25.00, we will guarantee to cure you for $12.50, and accept the money in any way you wish to pay. We will also cure Contagious Blood Poison for $12.50, which is just half our regular fee. The liberal offer is made to enable those to be cured who have spent their money in doctoring without relief and to show the many who have treated with dozens of physicians without benefit that we have the only methods that produce a life-long cure.

Our methods are up-to-date and are endorsed by the highest medical authorities of Europe and America. Hence our success in the treatment of men's diseases. Remember, our specialty is limited to the diseases of MEN, and MEN ONLY.

PRIVATE DISEASES—Newly contracted and chronic cases cured. All burning, itching and inflammation stopped in 24 hours; cures effected in 7 days

We cover the entire field of Private and Chronic, deep-seated, complicated diseases.

A Life Long Cure For

ULCERS, STRICTURE, HYDROCELE, VARICOCELE, BLOOD POISON, CHRONIC DISCHARGES, SKIN DISEASES, PILES AND FISTULA, PROSTATIC DISEASES, NERVO-VITAL DEBILITY, KIDNEY AND BLADDER DISEASES

WRITE, if you cannot call. All correspondence strictly confidential and all replies sent in plain envelope. No names, cases, letters or photographs of patients published or exposed. Inclose 2-cent stamp to insure reply.

Hours—8 to 5, 7 to 8 Daily; Sundays 9 to 12.

DR. GREENE & COMPANY Rooms No. 12 to 16. No. 254 S. Broadway. Ridge Building.

A Permanent Cure

Is What You Want and Should Have

First—A correct diagnosis of your trouble.

Second—Correct treatment given by men of thorough medical education and long experience.

We are known and recognized as the most thorough and able specialists on the Pacific Coast. Ability, skill and thorough knowledge of our professional work gives us our pre-eminence. Each and every man consulting us and treating with us gets our best ability and careful attention. We are treating men who come to us from Alaska, Washington, Oregon, Nevada, Arizona, Montana, Mexico, New Mexico and every county in California. Many of them sent to us by cured patients.

Varicocele

we cure in one week. In this trouble we make an absolute and permanent cure. This we guarantee.

We are Specialists for Varicocele, Hydrocele, Stricture, Piles, Fistula, Blood Diseases, Contracted Diseases, Private Diseases, Loss of Vital Power, Kidney and Bladder Troubles

Kidney and Bladder Trouble

should receive prompt, careful and skillful attention. Our success in curing these troubles is marked and really phenomenal.

Weakness

This trouble we treat by a system originating with us, and has proven eminently successful where others fail.

Our Medical Booklet Free.

Call and take one from box in our down-stairs entrance, 202½ S. Broadway. A description of your trouble and our special work. If you live out of the city, write for it.

Consult us regarding your troubles. Consultation free.

Doctor Harrison & Co.

202½ South Broadway Corner Second

Largest in the City and Most Reliable

My practice has grown into be the largest through an absolutely reliable method of treatment, and which is most effective in the cure of diseases of the reproductive organs. In all diseases of the mucous membrane of the urinary organs, the results of my treatment are unequaled. It is as reliable and effective as any known to medical science.

I CURE

Varicocele, functional decline, contracted disorders, stricture, kidney and bladder troubles, rupture, piles, fistula, blood diseases and weakness of the reproductive system.

My facilities are the best for personal work. I do not treat by mail.

DR. MORTON 316 S. Broadway

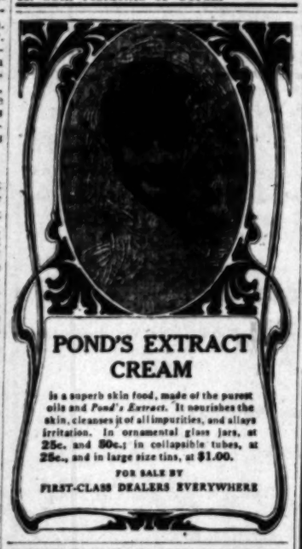

POND'S EXTRACT CREAM

is a superb skin food, made of the purest oils and Pond's Extract. It nourishes the skin, cleanses it of all impurities, and allays irritation. In ornamental glass jars, at 25c. and 50c.; in collapsible tubes, at 25c., and in large size tins, at $1.00.

FOR SALE BY FIRST-CLASS DEALERS EVERYWHERE

Chamberlain's

Cough Remedy

The Children's Favorite

—CURES—

Coughs, Colds, Croup and Whooping Cough.

This remedy is famous for its cures over a large part of the civilized world. It can always be depended upon. It contains no opium or other harmful drug and may be given as confidently to a baby as to an adult

Price 25 cts; Large Size, 50 cts.

MEN

We Cure Where Others Fail Because

We Have the Remedies

$12.50 Stricture, Varicocele, Hydrocele, All Blood Poisons, Lost Power and All Kindred Ailments $12.50

We succeed because our treatment is scientific. You receive the combined knowledge and experience of three brother specialists, trained by years of practice in the most trying centers of civilization and aided by an equipment, second to no private or public sanitorium on the Coast. Eastern methods, safe, certain, reliable and unfailing. Diseases of men are our specialty and we cannot fail to cure if we accept your case. No matter how many disappointing failures you may have encountered, do not give up hope until we have diagnosed your case on its true merits. Our opinion and advice IS FREE and our treatment is direct, immediate and successful. Men out of town invited to write in unreserved confidence.

WE CURE

DRS. BEECH BROS. CO.

Hours 9 to 12, 1 to 4 and 7 to 9 daily. Rooms 332 to 336 Germain Bldg., 224 South Spring Street, Los Angeles.

A Live Wire

Every nerve is a live wire connecting some part of the body with the brain. They are so numerous that if you penetrate the skin with the point of a needle you will touch a nerve and receive a shock—pain it is called. Aches and pains come from a pressure, strain or injury to a nerve; the more prominent the nerve the greater the pain. When the pain comes from a large nerve it is called

Neuralgia

whether it be the facial nerves, or the heart, stomach, sciatic or other prominent nerve branch. To stop pain, then, you must relieve the strain or pressure upon the nerves. Dr. Miles' Anti-Pain Pills do this.

"I suffered intense pain, caused by neuralgia. I doctored and used various medicines without getting relief until I began taking Dr. Miles' Anti-Pain Pills. They did me more good than all the medicines I ever used. They never fail to cure my headaches, and their use never leaves any bad after-effects."

MRS. WM. BECKMAN,
957 W. 4th St., Erie, Pa.

Dr. Miles' Anti-Pain Pills are sold by your druggist, who will guarantee that the first package will benefit. If it fails, he will return your money. 25 doses, 25 cents. Never sold in bulk.

Miles Medical Co., Elkhart, Ind

LADIES TAIT'S REGULATING TABLETS

have been prescribed for the cure of

MONTHLY IRREGULARITIES

by many of our best physicians, who testify to their invariable success. They are POSITIVELY GUARANTEED not to injure the most delicate woman and will give speedy relief when other remedies have failed. Price $2. For sale at all

SUN DRUG STORES.

R R R ROWAN'S READY RELIEF

Radway's Ready Relief takes inwardly instantly relieves and quickly cures Pains, Cramps in the Bowels, Cholera Morbus, Diarrhoea, Dysentery, Summer Complaint, Flatulency and all internal pains. Externally for Bruises, Burns, Bites and Stings of Insects, Rheumatic Pains, etc. Sold by druggists.

The Twentieth Century Grader.

Light, economical and practical. The only successful two-horse road grader. Operated by one man. Drawn by one team. Especially adapted to leveling fields for irrigation and cutting and cleaning irrigation ditches.

Write today for Catalogue A.

The White City Grader Co., White City, Kansas.

GOOD SHOES **W. E. Cummings Shoe Co.** FOURTH AND BROADWAY

Sore Feet

Itching, burning, scaly, and bleeding with offensive perspiration, are instantly relieved and speedily cured by warm baths with CUTICURA SOAP and gentle anointings of CUTICURA, the great

MARGARET GRAHAM

"The Successful Psychic."

Tells you what you desire to know. Readings given by mail to out-of-town patrons ONLY. Sketch reading by mail, $1. Full life readings by mail, $5. Inclose stamp and give date of birth. Office hours, 9 a.m. to 7 p.m., daily and Sunday. Evenings by appointment. Fees most reasonable. MARGARET GRAHAM, 139½ So. Broadway. Directly opposite Mercantile Place.

FREE. FREE.

DEAFNESS CURED

We Will Examine and Treat You FREE.

THE LOS ANGELES MEDICAL INST.

Room 301. No. 517 South Broadway.

Don't Fail to Attend the

January Reduction Sale

On Furniture and Carpets.

A. B. WILMANS & CO.
516 South Spring St.

THE LEADER Popular Priced Millinery

109 South Spring Street
Under Nadeau Hotel

Largest Ready-to-wear Ladies' Hat Store on Pacific coast. Wholesale and retail.

Ocean Steamships.

North German Lloyd.

Fast Express Service

Fastest and Most Luxurious of Leviathans.
PLYMOUTH—CHERBOURG—BREMEN.

Kaiser, Feb. 6, 10 a.m. | Kronprinz, Apr. 10, 7am
K. Wm. II, Feb. 20, 1pm | Kaiser, Apr. 17, 10 a.m
Kaiser, Mar. 6, 10 a.m. | K. Wm. II, Apr. 24, 8am
K. Wm. II, Mar. 27, 7 am

Twin-Screw Passenger Service

BREMEN DIRECT.

Neckar, Jan. 25, 10 a.m. | Koeln, Mar. 4, 10 a.m.
Rhein, Feb. 8, 10 a.m. | Frankf'rt, Mar. 22, 9am
Cassel, Feb. 15, 10 a.m. | Kurfu'st, Mar. 29, 10am
Brand'b'g, Mar. 1, 10am | Brand'b'g, Apr. 12, 10am

Calls at Plymouth and Cherbourg.

Mediterranean Service

GIBRALTAR—NAPLES—GENOA.

Irene, Jan. 27, 11 a.m. | Irene, Mar. 3, 11 a.m.
Luise, Feb. 3, 11 a.m. | Luise, Mar. 10, 11 a.m.
Albert, Feb. 17, 11 a.m. | *Neckar, Mar. 17, 11am
Barb'sa, Feb. 24, 11 am | Albert, Mar. 24, 11 a.m

*Gibraltar and Naples only.

OELRICHS & CO.,
No. 5 Broadway, New York.

ROBERT CAPELLE, General P. C. A., 149 Montgomery st., San Fran., or any local agents.

30 Tours to Europe 2 to Japan

Under superior management; exceptional advantages. Fall Tours Around the World. Annual Oriental Cruise, Feb. 8. Programme N, free.

FRANK C. CLARK, 26 Bway, New York.

If we accept your case it means any difference how long standing you are sure of a cure.

Years of successful practice in these cases enables us to apply the best methods and medicines. We cure Varicocele, Hydrocele, Contracted Piles and Stricture—restoring the organs to normal and healthy action in the shortest possible time.

So-Called Weakness

Weakness is merely a symptom of inflammation of the prostatic gland. Our treatment removes the cause and restores strength and vigor.

Specific Blood Poison

Our treatment for Specific blood poison neutralizes and eliminates the last taint of virus from the system, and leaves you a complete and permanent cure.

Our fees are fair.

Our cures are permanent.

DR. TAYLOR & CO.

Corner Spring and Third Sts.
Ramona Block, 203½ South Spring

RETURNED Dr. T. Fee Tong, celebrated oriental scholar, and specialist to the Emperor of China, to the city. He will be glad to see all of his old-time friends. Our former patients have cured American diseases for ten years. Consultations.

FOO & WING HERB CO.
903 S. Olive St., Los Angeles

Every Woman

MARVEL

Ask your druggist for it. If he cannot supply this MARVEL, accept no other, but send stamp for illustrated book—sent free. It gives full particulars and directions, invaluable to ladies. MARVEL CO., 44 E. 23d St., NEW YORK.

OFF DRUG CO., 214 S. Spring

Persian Nerve Essence

RESTORES MANHOOD—for cases of Nervous Debility. They clear the brain, strengthen digestion, make digestion perfect and impart magnetic vigor to the whole body, and lastes stopped permanently. 4 boxes guaranteed to cure or refund money. $5. Mailed sealed. Book free. Address Co. 235 Arch st., Philadelphia, Pa. For sale by Owl Drug Co., in Los Angeles.

Ladies' Diseases Ailments Positively

to the sex scientifically, quickly and permanently. Leucorrhœa, ulceration of the womb, displacements, superfluous hair, tumors, varicose veins, etc. Consultation free. Call on an EXPERT. Confidential. Hours 9 to 4. Sundays, 10 to 12.

Merrill Medical Institute
Suite 5 204½ S. Broadway

LYDIA E. PINKHAM'S LIVER PILLS

Cure constipation and sick headache, resulting from bad liver. 25c. All druggists.

Blood and Skin Diseases a Specialty

Rupture, Piles, Varicocele and Stricture Cured Without Cutting.

MELVIN E. SYKES, M.D.
423½ South Spring Street, Grand Pacific Hotel.

CANCER CURED

By Mrs. S. J. Bridge's Remedy. Administered by licensed physician at The Chester, 434 S. Spring st. Hours 9 to 4 daily.

$10 in Prizes each week to children for cows. Best one five next best $1.00 each drawings with a label of St. Charles or Cream, to COW MAN, ket Street, Los Angeles

ONE BOTTLE CURES McBurney's Kidney and Bladder Cure. For Bright's Disease, brick-dust deposit, bed-wetting, gravel, dropsy, diabetes and rheumatism. Send 25c in 2c stamps for sample bottle. W. F. McBurney, 305 Vermont ave., for five days' treatment. Prepaid. $1.50. Druggists.

Every who formerly smoked 10c cigars

LEWIS' SINGLE STRAIGHT 5¢ CIGAR

Legal

Annual Meeting of holders.

THE ANNUAL MEETING of the holders of The Los Angeles Investment Company will be held at the company's office, No. 246 South Hill street, Los Angeles, Cal., on Wednesday, the 24th inst., at 2 o'clock p.m., for the purpose of electing a board of directors to serve for the ensuing year, and until their successors are elected and qualified, and also to transact such other business as may be properly brought before said meeting for consideration.

WM. H. HOLLIS, Secretary.
Los Angeles, Cal., January 9, 1905.

Annual Meeting of holders.

THE ANNUAL MEETING of the holders of the Los Angeles Pacific Company will be held at the company's office, No. 246 South Hill street, Los Angeles, Cal., on Wednesday, the 24th inst., at 2 o'clock p.m., for the purpose of electing a board of directors to serve for the ensuing year, and until their successors shall be elected and qualified, and also to transact such other business as may be properly brought before said meeting for consideration.

WM. H. HOLLIS, Secretary.
Los Angeles, Cal., January 9, 1905.

Annual Meeting of holders.

THE ANNUAL MEETING of the holders of the Los Angeles Railway Company will be held at the company's office, No. 246 South Hill street, Los Angeles, Cal., on Wednesday, the 24th inst., at 2 o'clock p.m., for the purpose of electing a board of directors to serve for the ensuing year, and until their successors shall be elected and qualified, and also to transact such other business as may be properly brought before said meeting for consideration.

WM. H. HOLLIS, Secretary.
Los Angeles, Cal., January 9, 1905.

Los Angeles C

[NEWS REPORTS FROM T

ORGANIZE FOR THE RECALL.

PASADENA COMMITTEE IS MADE TWICE AS LARGE.

One Hundred Names are Now on the List and Three-quarters of Them Have Indicated a Willingness to Serve—Rooster-Motorcycle Case Establishes a Precedent.

PASADENA, Office of The Times, No. 26 South Raymond Avenue, Jan. 18.—Announcement was made last night that petitions to recall Mayor Waterhouse will be put in circulation this morning.

According to the provision incorporated in the charter a year ago by a vote of the people, it will require 25 per cent. of the total number of votes cast for the office of Mayor at the municipal election last spring to now make the recall proceedings. There seems to be some misunderstanding about the number of votes cast at that election, and a reporter of The Times yesterday obtained the following figures from the office of the City Clerk:

Total number of votes cast in the election, 2758; total cast for candidates for Mayor, 2695; necessary to institute recall proceedings against the Mayor, 690.

The determination to try to oust Mayor Waterhouse from office comes to be the sole topic of conversation on the streets, and meantime all municipal business is practically at a standstill.

Started by the determined plans formed by many of the leading men of the town to oust the Mayor, some of the Councilmen are looking for a soft place to land, and it won't be at all surprising if a majority of the Council make a statement to the public within the next few days explaining and offering reasons for their uniform voting for all the measures proposed by the Mayor.

Not only is it anticipated that some of the Council will "get from under," but it is further said that there have been a strong probability that a majority are willing to resolve themselves into an insurgents' camp and oppose the city's executive on at least one important matter. The hint went out yesterday that the whole recall matter might be settled amicably even if by a majority of the Council voting to employ "eminent counsel" to get a legal opinion on the water matter—the one thing that the Board of Trade has been fighting for and the Mayor, City Attorney and Council have refused to do.

Dropped of all specious or irrelevant matters it appears that the refusal of the city's officials to agree to secure the assistance of eminent legal advice on the water matter was the last straw that brought many men to believe that the recall was the only recourse left in the intricate and highly satisfactory matter. Therefore if a majority of the Council would now vote to employ such legal assistance the bone of contention would be done away with; that is, it might be done away with under the favorable influence of one or two other members.

First of all, the men now in favor of the recall might consent to this only if were given a voice in designating the attorneys and in formulating the statement of facts upon which an opinion is to be given. But it is believed the Mayor would veto any such action of the Council, so that there is little hope that any amicable settlement of the matter may be made.

Nevertheless there is a chance at least that the Council may vote in the manner suggested and if they do, at least would save them from the threatened fate of the Mayor, and, with his consent, end the whole matter of proceedings.

It is admitted that all this talk is only guesswork and mostly made by those who are willing to go to extreme lengths to avoid the "humiliation" of a recall.

Even men back of the recall petitions are ignoring all this talk and emphasize their announcement that the recall proceedings will be gone ahead with just as if there was not the slightest chance or hint of the city administration giving in on the important matters.

The committee of five men back of the recall last night named a committee of one hundred men, instead of five, who will be in charge of the campaign. Three-fourths of these men are to act, while most of the other fourth could not be seen last night. The committee of one hundred will meet at the Board of Trade rooms this Friday night.

MAY EFFECT COMPROMISE.

The question of settling the question of alleged foul in the chariot races on New Year's day seems to be getting somewhat as bad a tangle as the vexed water matter, but the Tournament directors have appointed Frank V. Rider, treasurer, a committee of one to try to reach a settlement. Some compromise may be made, but if this is done without an investigation of the charges it is feared there is little doubt there is fear that the whole matter may be left in unsatisfactory shape.

An announcement is made by George P. Adams, secretary of the association, that a profit was realized by the recent tournament. This is less than was expected, Mr. Cary, who worked hard for the success of the three months, gave his services gratis.

HORSE SHOW PRICES.

The prices for admission to Tournament of Roses and for admission to the Horse Show in March have been fixed. The show will last for three days and the general admission is set at 50 cents. Grand-stand seats, including admission for any day, are placed at $1, while box seats will be sold for the purpose of selling a box for one day, at $2 each. A box for one day, with the general admissions, is set at $5, while the same box for the three days is held at $25. For admission of vehicles an admission fee of 50 cents will be charged, and each occupant must pay a like amount.

ESTABLISHES A PRECEDENT.

Louis Medici de Biron, the Parisian who struck a rooster while riding his motorcycle, was barely scratched, is more about yesterday, though his wrists are painful rather than serious. Last night Dr. De Biron said he would not bring suit against the owner of the fowl, inasmuch as he has to pay for the damage done to the motorcycle. The veterinarian also claims that the rooster had no right on the public highway and that the fowl's owner was liable for the damage resulting from the collision, while the rooster's owner agreed that in case it has been the automobile or the riders who have footed the bills for collisions with chickens or animals on the highways, but Dr. De Biron has set a new precedent.

PASADENA PICKINGS.

The sudden rush of tourists has set in during the past few days, and yesterday the big hotels were crowded, and, in fact, that one of them

MEN ONLY

We Cure Every Case We Treat

If we accept your case it doesn't make any difference how complicated or long standing, you are sure of a cure.

Years of successful practice in this line enables us to apply the proper methods and medicines. We cure Lost Vitality, Varicocele, Hydrocele, Contracted Disease, Piles and Stricture—restoring all shattered organs to normal and healthy action in the shortest possible space of time.

So-Called Weakness

Weakness is merely a symptom of disease. Inflammation of the prostate gland, which our treatment removes, thereby restoring strength and vigor.

Specific Blood Poison

Our treatment for Specific Blood Poison neutralizes and eliminates the very last particle of virus from the system and leaves you a complete and permanent cure.

Our fees are fair.

Our cures are permanent.

DR. TAYLOR & CO.

Corner Spring and Third Sts.

Ramona Block, 305½ South Spring st.

FREE DIAGNOSIS; NO QUESTION ASKED

RETURNED Dr. T. Foo Yuen, the noted oriental scholar, and ex-official physician to the Emperor of China, has come to the city. He will be pleased to meet his old-time friends. Our herbal remedies cured American diseases for ten centuries.

FOO & WING HERB CO.

203 S. Olive St., Los Angeles.

Every Woman

is interested and should know about the MARVEL Whirling Spray. The new Vaginal Syringe. Send for booklet. MARVEL CO., 44 E. 23d ST., NEW YORK.

DRUG CO., 214 S. Spring, L. A.

Persian Nerve Essence

RESTORES MANHOOD—Has cured 10,000 cases Nervous Debility, Impotency, Lost Power, Exhaustive Drains, Varicocele, Stricture, etc. Will clear the brain, strengthen the nerves, make digestion perfect and restore the erectile vigor to the whole body. If taken as directed, it will make weak men strong permanently. $5 a bottle; three bottles guaranteed to cure or refund money. Mailed sealed. Book free. Persian Nerve Essence Co., 1031 Arch st., Philadelphia, Pa. For sale by Owl Drug Co., in Los Angeles.

Ladies' Diseases and Ailments Peculiar to the sex scientifically and quickly and painlessly cured. Superfluous hair, moles, wens, etc removed. Consult an EXPERT. Consultation and Confidential. Merrill Medical Institute, Suite 5 204½ S. Spring.

LYDIA E. PINKHAM'S LIVER PILLS

cure constipation and sick headache, resulting from female disorders. All druggists.

Blood and Skin Diseases a Specialty

Piles, Varicocele and Stricture Cured Without Cutting. ALVIN E. SYKES, M.D. 305 South Spring Street, Pacific Hotel.

CANCER CURED

Mrs. S. J. Hodge's Remedy. Administered by licensed physician at The Doctor, 634 S. Spring st. Hours 8 to 4

$10 in Prizes given each week to children for best cows. Best cow next best $1.00 each. Drawings with a label from St. Charles or Silver Gum, to COW MAN, 100 Main Street, Los Angeles.

BOTTLE CURES. Hodge's Kidney and Bladder Cure. Bright's Disease, last deposit, brick-dust, gravel, dropsy, pain and rheumatism. Send 4c in 2c stamps to Dr. McBurney, 303 Market st., San Francisco, for five treatment. Prepaid. Druggists.

Who formerly smoked 10c Cigars

LEWIS' SINGLE BINDER STRAIGHT 5¢ CIGAR

Legal.

Annual Meeting of Stockholders.

ANNUAL MEETING OF THE STOCKHOLDERS of The Los Angeles Electric Company will be held at the company's office, 233 Hill street, Los Angeles, Cal., on Tuesday, the 24th inst., at 2:30 o'clock p. m., for the purpose of electing a board of directors to serve for the ensuing year, and such other business as may properly come before said meeting. Said meeting will be held at the time and place above specified, and also to transact such business as may be presented for consideration.

WM. H. BURNS, Secretary.

Los Angeles, Cal., January 16, 1906.

Annual Meeting of Stockholders.

ANNUAL MEETING OF THE STOCKHOLDERS of the Los Angeles Lighting Company will be held at the company's office, 233 Hill street, Los Angeles, Cal., on Tuesday, the 24th inst., at 2:30 o'clock p. m., for the purpose of electing a board of directors to serve for the ensuing year, and such other business as may properly come before said meeting. Said meeting will be held at the time and place above specified, and also to transact such business as may be presented for consideration.

R. M. ADAMS, Secretary.

Los Angeles, Cal., January 16, 1906.

Annual Meeting of Stockholders.

ANNUAL MEETING OF THE STOCKHOLDERS of the Los Angeles Gas and Electric Company will be held at the company's office, 233 Hill street, Los Angeles, Cal., on Tuesday, the 24th inst., at 2:30 o'clock p. m., for the purpose of electing a board of directors to serve for the ensuing year, and such other business as may properly come before said meeting. Said meeting will be held at the time and place above specified, and also to transact such business as may be presented for consideration.

R. M. ADAMS, Secretary.

Los Angeles, Cal., January 16, 1906.

Los Angeles County News.

[NEWS REPORTS FROM TIMES CORRESPONDENTS.]

ORGANIZE FOR THE RECALL.

PASADENA COMMITTEE IS MADE TWICE AS LARGE.

Two Hundred Names are Now on the List and Three-quarters of Them Have Indicated a Willingness to Serve—Roster—Motorcycle Case Establishes a Precedent.

PASADENA, Office of The Times, 36 South Raymond Avenue, Jan. 18. Announcement was made last night that petitions to recall Mayor Earlham will be put in circulation Monday morning.

According to the provision incorporating the charter a year ago by a vote of the people, it will require 25 per cent of the total number of votes cast for the office of Mayor at the municipal election last spring to now order the recall proceedings. There seems to be some misunderstanding as to the number of votes cast at the election, and a reporter of The Times yesterday obtained the following figures from the office of the City Clerk:

Total number of votes cast in the election, 3731; total cast for candidates for Mayor, 3695; necessary to institute proceedings against the Mayor, 924.

The determination to try to oust Mayor Earlham from office continues to be the sole topic of conversation on the streets, and meantime municipal business is practically at a standstill.

Backed by the determined plans of many of the leading men of the city to oust the Mayor, some of the workers are looking for a soft spot, and it won't be at all surprising if a majority of the Council issue a statement to the public within the next few days explaining and offering reasons for their uniform voting for all the measures proposed by Mayor Earlham.

It is anticipated that some member will "get from under," and it is further said that there now exists a strong probability that a number are willing to resolve themselves into an insurgents' camp and thereby relieve the city's executive on at least one important matter. The hint went out yesterday that the whole recall matter might be settled amicably even though a majority of the Council voted to employ "eminent counsel" to obtain legal opinion on the water matter. The one thing that the Board of Trade has been fighting for and the City Attorney and Council have tried to do. Because of all specious or irrelevant matters it appears that the real object of the city's officials to agree to obtain the assistance of eminent legal counsel on the water matter was to see that brought many men believe that the recall was the only course left in the intricate and highly satisfactory matter. Therefore if the majority of the Council would now agree to employ such legal assistance as counsel of contention would be satisfied with; that is, it might be settled with under the favorable auspices of one or two other important matters.

Almost all the men now in favor of the recall might consent to this only if they were given a voice in designating attorneys and in formulating the statement of facts upon which an opinion is to be given. But it is believed the Mayor would veto any such action of the Council, so that there is little hope that any amicable settlement of the matter may be made.

However there is a chance at present that the Council may vote in the manner suggested and if they do, it would save them from the fate of the Mayor, and with his consent, end the whole proceedings.

It is admitted that all this talk is mere camouflage and mostly made by those who are willing to go to extreme lengths to avoid the "humiliation" of recall.

Back of the recall petitions and all this talk and emphatic announcement that the recall proceedings will be gone ahead with, is the belief that if there was not the slightest chance or hint of the city Council giving in on the important matters of five men back of the movement last night named a committee of one hundred men, instead of three, who will be in charge of the campaign. Three-fourths of these men have not yet, while most of the other fifty-odd could not be seen last night. The committee of one hundred will meet at the Board of Trade rooms tonight.

EFFECT COMPROMISE.

The question of settling the question of fool in the chariot races on Tuesday seems to be getting more and more of a tangle as the vexed question, but the Tournament directors appointed Frank V. Rider, Jr., a committee of one to make a settlement. Some compromise must be made, but if this is not the case an investigation of the affair there is fear that the whole matter will be left in unsatisfactory shape.

Announcement is made by George P. Adams, secretary of the association, that the deficit caused by the recent tournament will be less than was expected. This is largely due to Dr. Cary, who worked hard for several months, gave his services free.

HORSE SHOW PRICES.

The prices of admission to Tournament week for the Horse Show in March have been fixed. The show will last three days and the general admission will be 50 cents. Grand-stand seats, including admission for any day, $1. Box seats will be $2 each. A box for one day, including general admission, is set at $10. The same box for the three days is set at $25. For admission of automobiles an admission fee of 50 cents will be charged, and each occupant will pay a like amount.

SETS A PRECEDENT.

Count Medici de Biron, the man who struck a rooster with his motorcycle, was barely injured about yesterday, though his wrists are painful rather than serious. Tonight Dr. De Biron said he will bring suit against the owner of the fowl, inasmuch as he has to pay for the damage done to his machine. The veterinarian alleges that the rooster had no right on the public highway and that the rooster's owner was liable for the damage resulting from the collision. The rooster's owner agreed that this is the correct legal principle. There has been the automobile or motorcycle with chickens or animals on the highways, but Dr. De Biron sets a new precedent.

PASADENA PICKINGS.

The number of tourists has set in the past few days, and yesterday the big hotels were crowded. It is a fact, that one of them had difficulty in finding room for all its guests.

The Pasadena Typographical Union has issued a circular letter to merchants bitterly "knocking" the project of a third evening newspaper for this city. Such a paper is to be established soon, and because it will in all probability be non-union the printers are saying bad things about its management.

Visit Kuranaga's Dragon Tea-room delicious Japanese dishes served.

Pictures framed at Wadsworth's.

Indian Baskets, 46 N. Los Robles.

Bibles at Morris-Thurston Co.

WAR LIKELY IN OCEAN PARK.

FIGHT IS IN PROSPECT OVER VENICE ATTRACTIONS.

Accusations That They Wear the Kinney Collar, as Directed Against Some of the City Trustees, Result in Bitter Resentment on the Part of the Officers Who are Attacked.

OCEAN PARK, Jan. 18.—Scabbards no longer sheath the sharp points of the swords, and the cry for peace and a united beach has been succeeded by active preparations for war. The promise is for war to the knife, and the knife to the hilt.

The Venetian forces, led by Abbot Kinney, have met the enemy who would knock the transplanted Adriatic city and the proud bird of victory is temporarily aperch on the banners of the Doge. The first open skirmish occurred when the City Trustees met Tuesday and couriers report that another engagement is imminent next Monday evening. The decisive battle, however, is not expected to be fought until the electors gather about the polls next April, when three members of the board are to be elected.

The attack Tuesday came when the City Trustees were discussing in executive session the proposed amendment to the vocation license ordinance. From this meeting, for the first time in the history of the municipality, the reporters and public were not excluded. It having evidently been determined that secret sessions were obnoxious. Before the Kinney company secured the Portland Trail attractions for the Venice Midwinter Carnival it was tacitly understood that city licenses would not be exacted form each and every one of the shows. The proposed amendment to the ordinance was calculated to so adjust the matter that one blanket license might cover the entire project.

Opposing this friendly treatment of the Venice attractions appeared representatives of the improvement company, arch enemies of Kinney, who accused the Trustees who expressed a desire to encourage the Venice enterprise, as wearers of the Kinney collar. The soft impeachment was not mildly resented by Trustees Burks, Robinson and Parker, who recorded their votes on every proposition directly against the plans of the improvement company. It was sought to pour oil on the troubled waters by moving that the entire license ordinance be repealed, but before that action could be taken, a motion to adjourn had prevailed and the entire matter rests as it did before, with ominous indications that hereafter the only business on the beach from which a license will be exacted will be the drumshop.

Navy boys at "Hotel del Coronado."

BURNS TWO AT ALAMITOS BAY.

LONG BEACH MEN INJURED BY DISTILLATE EXPLOSION.

Both Leap Into the Bay and Quench Flames Enveloping Their Clothing, Then One Helps Other Out of the Water—Question Again Whether City Pier is Public Street.

LONG BEACH, Jan. 18.—Thomas Geen, a machinist, and George Russell, a helper, were frightfully burned this morning by the explosion of a distillate tank.

Both men live in this city, Geen on Bishop street and Russell on Olive, but are employed in a machine shop at Alamitos Bay.

A fifty-gallon distillate tank supposedly empty, had been brought in for repairs and the men were soldering it, when the tank exploded and in an instant the men were flooded with burning oil and their clothing on fire in a dozen places.

Without hesitation, both men sprang from the shop and leaped into the waters of the bay, extinguishing the flames and doubtless saving their lives.

Russell, who was the least injured, assisted Geen to shore, where both men soaked themselves with crude oil, and then without waiting for a car, struck out across country for home, where physicians were summoned and their sufferings relieved.

Geen is terribly burned about the face, neck and hands and his eyes are burned, though how serious is not as yet known. He perhaps owes his life to the fact that he wore a wool sweater, which burned slowly.

Russell escaped with bad burns on one arm and wrist, his other injuries being superficial.

TURNS IN REALTY.

In the past twenty-four hours deals for Long Beach real estate have been closed aggregating over $300,000. In each case is promise of substantial improvements running well up into six figures. The most important transfer was the purchase by the Townsend-Dayman Investment Company from the Seaside Water Company of a block on the beach between the bluff and Seaside boulevard and on the west side of the pier approach. The property has a frontage of 182 feet on the pier and seventy-four feet on Seaside boulevard. The stated consideration is over $100,000. The purchasers assert their intention to make the land an income producer by high-grade improvements. They have legal advice that the pier is a continuation of Pine avenue and as it runs along their property line, the value of a business block there can be appreciated, though undoubtedly strong opposition will result from the people, who do not believe that their public pier should be made a business thoroughfare.

LONG BEACH BREAKERS.

City Engineer Foster has completed plans for a sewer system for the property owners on the beach from Golden to Alamitos avenues. The plans contemplate a sewer a mile long of eight-inch vitrified pipe running into two sump holes of 1000 gallons each, provided with automatic electric pumps to raise the sewage to the main system on top of the bluff, from where it runs to the septic tank for purification. The estimated cost is $16,000, which will be paid by abutting property owners.

The City Trustees failed to get together yesterday and much important business is delayed until Monday. Trustees Cate and Campbell were present, but Mayor Eno is suffering from grip. Trustee Losee pleaded important business and Trustee Oakford is still in San Francisco on business of the State Pharmacy Board.

The general committee of the Chamber of Commerce has completed arrangements for entertaining the Oregonians and Los Angeles Chamber of Commerce Saturday afternoon. The visitors will be met at the Salt Lake station by the local Chamber of Commerce and the Donatelli band, which will later give a special concert at the auditorium. Special courtesies will be extended at the bath-house and an automobile ride will be given to the visitors, covering the entire city. At the Auditorium each visitor will be presented a bleeding tooth shell souvenir.

Temporary quarters for the new Chamber of Commerce have been secured at rooms Nos. 224-224½ Bixby building, where Secretary Miller can be found at all times.

Mrs. Nettie Clark, aged 24, died here this morning of blood poisoning. A widower and two children are left.

Owing to the illness of D. E. Travis, charged with illegal sale of intoxicants, the case has been postponed until Monday.

Interviews with hotel and lodging-house proprietors show that rooms are all taken and the general opinion is that there are more tourists in Long Beach than ever before in the history of the city.

Coronado society auto run 25th.

POMONA.

LANDMARKS CLUB DOINGS.

POMONA, Jan. 18.—The ladies of the landmarks section of the Pomona Ebell met this afternoon at the home of Mrs. W. L. Wright on Holt avenue. The programme consisting of presentations of subjects of historical interest to California. Mrs. F. D. Crank spoke upon the history of Tehama and Glenn counties in the gold mining days; Mrs. Mabel Dills spoke upon some incidents in State history enacted in Butte and Sierra counties; Mrs. H. L. Armstrong considered noted women of California; Mrs. Niedermeyer handled the subjects of California Industries carried on by women. Mrs. George Edwards discussed California laws which affect the status of women. Miss Sarah M. Jacobus, librarian of the public library, was present and addressed the club upon the importance of the movement started by the library to secure and classify all printed matter and reports dealing with the history of this locality and requested the club to aid the work as much as possible.

POMONA JOTTINGS.

Mrs. Marie Giffin Perkins and son of San Francisco are expected here soon to visit O. F. Giffin and family.

Rev C. P. Wilson of Tempe, Ariz., is here for a week visiting his family.

J. E. Patterson will return soon from a trip to Toronto, Canada.

Mrs. C. I. Lorbeer conducted a parliamentary drill at the meeting of the W.C.T.U., held this afternoon.

Mrs. W. H. Poston has been called to Los Angeles by the illness of her father, Dr. J. H. Dunn.

Coronado society auto run 25th.

GLENDORA.

GOING FOR MORE WATER.

GLENDORA, Jan. 18.—To insure an abundance of water for this rapidly-developing community, the Western Water and Power Company has contracted with J. W. Smith of San Bernardino to sink a fourteen-inch well to a depth of 750 feet, if necessary, while the Glendora-Azusa Water Company has arranged with D. M. Towne of Chino to put down an eighteen-inch well.

TALK ON BIRDS.

Prof. Joseph Grinnell of Throop Polytechnic Institute, Pasadena, addressed the last meeting of the Glendora Farmers' Club, held at the home of T. W. La Fetra, on a number of the more common birds of California, using for illustration the choice collection of mounted specimens owned by Miss Hilda Wood. Readings were given by Mrs. Wolcott La Fetra and Mrs. J. P. Englehardt.

Navy boys at "Hotel del Coronado."

REDLANDS.

INSPECTION OF CO. G.

[BY DIRECT WIRE TO THE TIMES.]

REDLANDS, Jan. 18.—[Exclusive Dispatch.] The annual inspection of Co. G., N.G.C., held here this afternoon and evening, was conducted by Col. Thomas Wilhelm, Assistant Inspector General N.G.C. and Major in the United States Army; Lieut. Charles H. Howland, aide-de-camp, First Brigade, and J. A. Alexander of the Adjutant General's office at Sacramento. The inspection of the company's property was highly satisfactory. Muster showed an attendance of forty out of a membership of fifty. Ten were absent on account of illness. The visiting officers were accompanied by Brig.-Gen. Robert Wankowski of Los Angeles and Col. S. H. Finley of Santa Ana.

REDLANDS BRIEFS.

The delegation from the Chicago Commercial Association, numbering seventy, which is touring Southern California in private cars, will arrive in this city tomorrow morning at 11 o'clock. The visitors will be met at the train by the members of the reception and entertainment committee of the Board of Trade and given a drive over Smiley Heights and other show places of Redlands. Following the drive an informal reception will be tendered them at the Board of Trade rooms. The delegation will go from here to Riverside.

The Pioneer Fruit Association, which has been doing business from Los Angeles for a year past, has decided to make Redlands its principal place of business in the future and will immediately erect packing-houses at this place.

The Board of Trade held a public meeting last evening in the Contemporary Clubhouse, at which addresses were made by representative citizens. Views of Redlands were thrown on a screen and there was a fine musical programme. The attendance was large.

WHITTIER.

STATE SCHOOL NOTES.

WHITTIER, Jan. 18.—Charles Sing, a full-blooded Chinese youth, who has been a cadet at the Whittier State School for the past two years, and having served part of that time in the printing office as a student, is now working at the trade on a Whittier newspaper. Charley is a remarkably bright youth, and is, so far as known, the first Chinese printer on an American newspaper.

Next Sunday will be "programme" day at the State school, at which time the public will be admitted to the assembly hall to hear the children render music, song and recitation. Visitors are not admitted to the grounds on Saturdays or Sundays, except to these semi-monthly sacred concerts. Following the concert there will be the regular Sunday afternoon dress parade, followed by an open-air band concert.

Navy boys at "Hotel del Coronado."

RHEUMATISM

MUNYON'S

I will refund your money if it fails

Rheumatism Cure relieves pains in legs, arms, back, stiff or swollen joints in a few hours. Positively cures in a few days. Contains no morphine or drug to deaden the pain, but neutralizes the acid and drives out all rheumatic poison from the system. MUNYON.

BROWN'S BRONCHIAL TROCHES — COUGHS — COLDS

Cure hoarseness and sore throat caused by cold or use of the voice. Absolutely harmless.

Embroidery Remnants at Half

Pretty wide embroideries; broken lots and short ends of embroideries in widths from 1 inch to 20 inches; various lengths up to 3 yards long; a good collection for Friday, "SOMETHING DOING" day, priced at exactly half.

"SOMETHING DOING"

The 5th STREET Store

BROADWAY & 5th LOS ANGELES. STEELE-FARIS & WALKER CO.

Piece Goods Remnants at Half

Piece Goods Remnants at Half

A big collection of remnants of plain and fancy silks, of dress goods, flannels, etc.; all kinds of lengths, styles, colors and qualities; suitable for skirts, waists, whole dress and children's dresses; priced for "SOMETHING DOING" day at about half value.

Friday, "Something Doing" Day

Straight Front Corsets 25c

Good assortment of straight front corsets; bias gored models; made of coutil, medium length; full bust; well boned and trimmed; practically all sizes; on sale "SOMETHING DOING" day at 25c.

Always interesting because never the same—always appealing to the thrifty instinct which everyone should have—always affording great opportunities to save—these "SOMETHING DOING" days are more and more becoming a factor in the economic life of Los Angeles. The successful issue of each one of these days spurs us on to greater efforts, and brings greater advantages to you. A rare bunch of bargains is listed for today. Remnants, short lines, broken sizes, odd lines to be cleaned up, many underpriced lots of various kinds, all grouped together at startling reductions for the great weekly cleanup. Saving and satisfaction go hand in hand here. Do not miss either through failure to be here today.

Odd Lot of Women's Neckwear 25c Values 5c

Lace stock collars, made in a variety of pretty new designs, with and without tabs; also a lot of embroidered turnover collars and band collars, of all shapes and widths; worth up to 25c; on sale "SOMETHING DOING" day, specially priced, each, 5c.

"SOMETHING DOING" IN NOTIONS

5c pearl buttons, per dozen 2c
5c needle point pins, per paper 2½c
19c White and check elbow length cuffs 12½c
5c "Best" sewing silk, per spool 2c
25c shell hair pins, per box 15c
10c needle books, 80 assorted needles 2½c
15c tooth brushes, all shapes and sizes 8c
25c hose supporters, all colors 15c

35c Tapestry Pillow Covers 15c

24 inches square; made of good quality tapestry; pretty designs; made with tassel on each corner; worth regularly 35c. On sale "SOMETHING DOING" day, each, at 15c.

75c Ruffling 10c per Piece

Chiffon, satin and silk ruffling; 1 inch to 5 inches wide; all colors; remnants and 1 and 1½ yards longs; worth up to 75c. On sale "SOMETHING DOING" day, per remnant, at 10c.

$1.50 NOTTINGHAM CURTAINS 95c

White and Arabian color curtains; 54 inches wide, 3 yards long; best buttonhole stitched edges; worth $1.50; on sale "SOMETHING DOING" days, per pair, at 95c.

$2.00 Sample Lace Curtains 17c Each

Curtains, 1½ and 1¾ yards long, 54 inches wide; odd curtains; make excellent sash curtains; made to sell for $2.00 per pair; on sale "SOMETHING DOING" day, each, 17c.

20c Table Oil Cloth 10c

Best grade table oil cloth, 45 inches wide, in a great variety of patterns, colorings and designs; worth 20c; on sale "SOMETHING DOING" day, per yard, at 10c.

12½c Silkolines 5c

Mill ends of figured silkolines, in lengths from 1 to 10 yards; a beautiful line of new patterns in an unlimited variety; worth 12½c; on sale "SOMETHING DOING" day, per yard, at 5c.

Women's and Misses Coats $3.98

¾-length coats for misses and women; Empire effects, in black and white, blue, brown, gray, mannish mixtures; children's short and full length coats, made in a variety of pretty styles; in covert, meltons and cravenette cloths; values up to $8.50. On sale "Something Doing" day, $3.98.

$10.98 Rain Coats $7.48

Full length rain coats for women and misses; fitted backs, double-breasted collarless effects; pin stripes, checks and invisible plaids; a few blouse styles in the lot; regular values up to $10.98. On sale "Something Doing" day at $7.48.

Women's Tailored Suits $9.98—Values up to $18.50

Good variety of long coated effects; fitted or semi-fitted, and Peter Thompson styles; fancy skirts, made from Cheviots, Panamas, Cloths, Serges; values up to $18.50. On sale "SOMETHING DOING" day at $9.98.

$3.48 Women's Skirts $1.98

Strictly all wool suitings; pretty shades; splendid quality, light effects; also all wool serges; trimmed with bands; properly fitted; worth $3.48. On sale "Something Doing" day at $1.98.

Odd Sample Waists 98c

Slightly mussed and soiled from being handled; made of lawns, swisses and mulls; variety of new styles; plain tailored and elaborately trimmed; button in front and back; $2.00 values. On sale "Something Doing" day at 98c.

$1.48 Flannelette Kimonas 98c

Kimonas and dressing sacques; slightly mussed from being shown; in light and dark colors; well made and finished; values to $1.48. On sale "Something Doing" day at 98c.

$6.00 Silk Waists $3.98

Taffetas and peau de soies in plain and fancy colors; full fronts and large fancy sleeves; lined and unlined; values to $6.00. On sale "Something Doing" day at $3.98.

Friday—Remnant Day in Domestics

12½c Remnants of Percales 8½c

Mostly dark colors; 1 to 10-yard lengths; worth 12½c; on sale "SOMETHING DOING" day, per yard, at 8½c.

12½c Outing Flannel Remnants 7½c

10 to 20-yard lengths, in light desirable colorings; heavy material; worth 12½c; on sale "SOMETHING DOING" day, per yard, at 7½c.

Remnants of Chambrays 7c

1 to 10-yard lengths; all colors; best quality only; on sale "SOMETHING DOING" day, per yard, at 7c.

Remnants of Table Damask

Odd napkins, toweling, white dress goods, sheeting, etc.; all best qualities; priced for "SOMETHING DOING" day at about half price.

Women's Cotton Hose

25c Values 15c

A few dozen dark colors only and a big collection of fast black full seamless cotton women's hose with colored silk embroidered fronts; 25c quality; on sale "SOMETHING DOING" day, per pair, 15c.

35c Boys' and Girls' Union Suits 17c

Union suits for either boys or girls; fleeced lined, Jersey ribbed cotton, small sizes; 35c values; on sale "SOMETHING DOING" day at 17c.

25c Women's Underwear 23c

Jersey ribbed, fleeced lined, cream color; drawers only; a few dozen pure white in the lot; well made drawers; 35c quality; on sale "SOMETHING DOING" day at 23c.

THREE G TRACT

In placing this tract on the market, my effort has been to offer as good if not the very best value obtainable for the money.

I want that every purchaser of a lot in this tract should make a handsome profit on the investment and believe that the most conservative buyer will agree that this end has been accomplished.

The great growth of our city in the past, and the certainty of a wonderful future increase in population and values, justifies every one in buying realty, for big profits are assured.

"Three G"

TRACT

Vermont Ave. and 63d St.

T. M. GIFFEN, Agt.

111 Merchants Trust Bldg.

207

SOUTH BROADWAY.

Established 1895.

Member L.A.R.B.

Home 1569.

Main 3110.

Lots range in price from $450 to $750.

Terms ¼ cash, balance monthly or quarterly.

Wide streets, graded and oiled, finished with 5-foot cement sidewalks and cement curbs.

Electric car line on VERMONT avenue, another electric car line one block distant and strong probability of a third line in the near future.

Good water piped in front of each lot.

Rich loamy soil, already for garden or lawn.

There will be a sharp advance in the price of all unsold lots in the near future. All who purchase at present prices will reap a handsome profit almost immediately.

THREE G TRACT

RECOMMEND FOR OUTER BAY.

SAN PEDRO COMMITTEE PASSES ON OUTER HARBOR QUESTION.

Its Report is Unanimously Adopted at Mass Meeting of Citizens and Will be Presented to the Board of City Trustees at Next Meeting of That Body.

SAN PEDRO, Jan. 18.—The committee of the citizens, appointed at a mass meeting on Tuesday evening for the purpose of considering the proposition of Lieut. Miner to improve the outer harbor, conferred with Messrs. George Denis, attorney, and Gervais Purcell, consulting engineer, representing Lieut. Miner, this afternoon and discussed the matter as presented to the Board of Trustees.

The committee tonight reported to another mass meeting in the City Hall, which report embodies the changes granted by Lieut. Miner, which changes are favorable to the city.

The report submitted by the committee recommends:

First—That a quit-claim deed to the area requested by the company be granted.

Second—That the lines to be followed by the boundary of the proposed extension should be designated in the petition, the city reserving to itself the land to be reversed, including the 100-foot boulevard, and the 1000 linear feet of bulkhead, 200 feet deep.

Third—The company agreeing to construct the bulkhead, and to fill in the land for the bulkhead and boulevard, as shown on the map, and to convey whatever interests they may have acquired in the land to the city of San Pedro free of charge.

Fourth—The city of San Pedro to reserve the right to grant franchises over any streets or roads that may be constructed over the said property, leading to any bulkhead, warehouse or drydock to be constructed by the company asking for said franchise.

Fifth—Work to be commenced at the time agreed upon, and to continue from day to day until completed, or deed shall be considered forfeited.

Sixth—All locations of streets to be left to the consideration of the engineering department of the company, and the city engineer of the City of San Pedro, acting in conjunction.

The following citizens composed the committee: W. H. Savage, Winfield Hogaboom, W. H. Hyatt, J. E. Logan, Frank Karr, S. M. Storer, J. V. B. Goodrich, L. Hansen, Luke Kellogg and James Dodson.

The report of the committee was unanimously adopted and the same committee was appointed to wait upon the Board of Trustees at its meeting next Tuesday evening and state the action of this meeting and urge the granting of the deed as requested by Lieut. Miner, with such safeguards and concessions as proposed by the committee.

Always Remember the Full Name Laxative Bromo Quinine Cures a Cold in One Day, Grip in 2 Days E. W. Grove on every box. 25c

ANAHEIM.

PRISONER CONFESSES FELONY.

ANAHEIM, Jan. 18.—Marshal Steadman has arrested Ed Mants, wanted at Washington, Kan., on a charge of rape. He was traced here bwy the fact that a friend is said to have resided here recently, and a reward of $25 was offered for his arrest. Steadman received notice from Sheriff Correll of Washington county, Kan., of the crime charged to the fugitive with a description of the man. Mants has only been here a few days and has been employed with a gang of cement workers on Olive street. He was hired under his true name. The Marshal recognized him by his description and placed him under arrest, the man admitting his crime. He is in jail and it is said Sheriff Correll will arrive here in a few days for the prisoner.

MILITARY CADETS STRIKE.

CHICAGO, Jan. 18.—A dispatch to the Tribune from Dixon, Ill., says thirty cadets of the Rock River Military Academy went on a strike yesterday. The boys charge Maj. Floyd, the commandant, with severe and cruel treatment. The trouble began two or three days ago, when Maj. Floyd struck a young cadet, it is claimed. All the cadets resented such discipline on the part of their commandant and refused to be satisfied unless a meeting of the trustees was called and some action taken. The trustees upheld Maj. Floyd.

Wear Imperial $3.00 Hats

LOWMAN & CO 131-33 SPRING ST.

THE WEATHER.

COMPARATIVE TEMPERATURES.

	Max.	Min.	Mean.		Max.	Min.	Mean.
Boston	42	30	36	New York	42	30	36
Washington	46	34	42	Buffalo	38	28	33
Pittsburgh	50	38	44	Cincinnati	52	34	43
Chicago	40	34	37	St. Paul	28	16	22
St. Louis	56	38	47	Kansas City	52	38	45
Los Angeles	66	44	55	Jacksonville	62	32	47

*The maximum is for day before yesterday; the minimum for yesterday. The mean is the average temperature for the two days.

Yesterday's Forecast and Report.

U. S. WEATHER BUREAU, Los Angeles, Jan. 18.—[Reported by George E. Franklin, Local Forecaster.] At 5 o'clock a.m. the barometer registered 29.96; at 5 p.m., 29.92. Thermometer for the corresponding hours showed 52 deg. and 64 deg. Relative humidity, 5 a.m., 96 per cent.; 5 p.m., 94 per cent. Wind, 5 a.m., east, velocity 4 miles; 5 p.m., southwest, velocity 6 miles. Maximum temperature, 65 deg. Minimum temperature, 51 deg. Barometer reduced to sea level.

Forecasts.—Local forecast for Los Angeles and vicinity: Showers this afternoon, tonight and Friday. Brisk southerly winds.

Weather Conditions.—A storm has entered the North Pacific Slope since the issue of Wednesday's map and is central north of Washington. The rain area covers the Pacific Slope except in the extreme south and the Rocky Mountain regions of Nevada. The pressure is falling materially west of the Rocky Mountains and the low-pressure area has a deep extension to Southern Nevada, with a ridge of relatively high pressure on the southern coast. Showers may be expected in this vicinity this afternoon, tonight and Friday, with brisk southerly winds. The storm central Wednesday morning in Montana and North Dakota is now central over Lake Ontario with a rain area extending from the Upper Mississippi Valley to the Middle Atlantic and New England States. Southwest storm warnings are displayed at Port Los Angeles, Redondo and San Pedro, by direction of the District Forecaster.

SAN FRANCISCO, Jan. 18.—Weather conditions and general forecast. The following are the seasonal rainfalls to date, as compared with those of same date last season, and rainfall in last twenty-four hours:

	Last twenty-four hours.	This season.	Last season.
Red Bluff	1.02	9.43	17.71
Sacramento	.74	7.74	11.04
San Francisco	.52	6.67	11.74
San Jose	.18	5.38	8.57
Fresno	.51	3.39	6.45
Independence	.04	2.54	.62
San Luis Obispo	.54	4.27	7.32
Los Angeles	.32	5.06	5.11
San Diego	trace	4.32	4.73

River Stages—Marysville, 19.4, rising; Sacramento, 22.3, rising; Oroville, 20.5, rising; Colusa, 28.1, rising; Red Bluff, 17.5, rising; Tehama, 12.7, rising; Knight's Landing, 15.3, rising; Waterford, 9.8, falling; San Joaquin Bridge, 11.1, rising slowly.

A very severe storm overlies the Pacific Slope. Very low barometer readings are reported in Northern California. Rain has been heavy in the Sacramento Valley. Warnings have been issued to many river points of dangerously high water Friday. Southwest storm warnings are flying along the entire California coast. Forecast:

San Francisco and vicinity: Showers Friday; brisk southwest winds.

Los Angeles and vicinity: Rain Friday; brisk southwest winds.

Sacramento and San Joaquin Valleys: Rain Friday; brisk south winds.

Coast: Rain Friday; brisk southwest wind.

Nevada: Snow or rain Friday; high south winds.

Arizona: Showers Friday and Saturday.

BUSINESS.

FINANCIAL AND COMMERCIAL.

OFFICE OF THE TIMES,
Los Angeles, Jan. 18, 1906.

FINANCIAL.

BANK CLEARINGS. Bank clearings yesterday were $1,627,378.63. For the corresponding day of 1905, $1,179,867.47; for the same day of 1904, $655,197.25.

Clearings for the week:

Monday	$1,985,751.62
Tuesday	2,191,177.78
Wednesday	2,307,907.27
Thursday	1,627,378.49
Total	$7,921,740.56
Same, 1905	5,044,896.93
Same, 1904	5,767,798.37

OIL STOCKS.

	Bid.	Asked.
Associated Oil	$ 55½	$ .55½
Central	90.00	100.00
Columbia Oil	....	.17
Continental	.11	.13
Fullerton Consolidated	....	....
Fullerton Oil	.34	....
Gibbe	.06	.06
Home	1.00	1.50
Mexican Petroleum	.96	.99
Olinda Land Co.	.06½	.09
Pine Oil & Land Co.	....	....
Puente Oil Co.	.50	....
Reed Crude	.29	.30
Union	163.00	164.50
United Petroleum	279.00	....
Western Union	237.00	240.00

MINING STOCKS.

	Bid.	Asked.
Bisbee West Copper	$ .03	....
Bulfa B. & M. Co.	....	.05
Butte Lode	30.00	....
Golden Argus	14.00	25.00
Greene Consolidated	30.12	....
Hecla Mining Co.	.48	.51
Jessie Belle	.01	.02
Johnnie Can. Gold M. Co.	.04	....
Mohawk Mining	12.00	15.50
Nevada Chief	....	....
New Era	.04½	.10
Nevada-Keystone	.0004	....
Quartzite	11.00	13.00
Searchlight M. & M. Co.	.40	.44½

BANK STOCKS.

	Bid.	Asked.
American National	$116.00	....
Broadway Bank & Trust	111.00	....
Bank of Los Angeles	210.00	....
Central	180.00	....
Citizens' National	140.00	150.00
Commercial National	....	....
Dollar Savings Bank	140.00	150.00
Equitable Savings Bank	....	....
Farmers' & Mer. Nat'l	225.00	....
Federal Bank of L. A.	115.00	125.00
First National	427.00	450.00
German-American	230.00	....
Home Savings Bk. of L. A.	75.00	....
Los Angeles National	....	....
Los Angeles Trust Co.	120.00	....
Merchants' National	430.00	....
Merchants' T. & S. Co.	95.00	....
Merchants' Trust Co.	....	99.75
Metropolitan B. & T. Co.	133.00	....
National Bank of Cal.	200.00	250.00
Security Savings Bank	250.00	....
Southern Cal. Savings	150.00	....
U. S. National Bank	120.00	....
Union Bank of Savings	185.00	....
State Bank & T. Co.	....	100.00

*50 per cent. paid up.

BONDS.

	Bid.	Asked.
Associated Oil	96	97
Cal. Pacific Railway	....	103.
Corona City Water Co.	....	100
Electric Power & W. Co.	....	80½
Cucamonga Water Co.	....	101
Edison Electric Co. Con.	101	....
Edison Elec. Co (old issue)	100½	....
L. A. Pac. 1st Con. Mtgs.	110½	....
Home Tel., 1st ref.	92	95
Home Telephone, L. A.	94½	96
Home Telephone Co., Santa Monica	....	84
L. A. Electric Co.	100	....
L. A. Traction Co.	113	....
L. A. Traction Co.	107½	....
L. A. Ry. Co.	117¾	....
Mission T. & Ref. Co.	....	97
Mt. Lowe Railway	99	....
Pasadena H. T. & T. Co.	99	99
Pomona & O. L. & F. Co.	96	98
Pomona Con. Water Co.	....	101
Redondo H. T. & T. Co.	81	97
Riverside H. T. & T. Co.	97½	98½
Riverside L. & P. Co.	95	100
San Diego H. T. & T. Co.	80	85
Pacific Electric Ry. Co.	110	....
Pacific Light & P. Co.	100	....
Seaside Water Co.	95½	....
Santa Barbara Con. Ry.	95½	100
Temescal Water Co.	99	....
United Elec. G. & P. Co.	101	....
Union Trans. Co.	....	99
U. L. & D. T. & T. Co.	97½	99
Visalia Water Co.	....	99
Whittier H. T. & T. Co.	93½	94
Whittier Light & P. Co.	....	....

MISCELLANEOUS STOCKS.

	Bid.	Asked.
Conservative Life Ins. Co.	175.00	....
Cal. Portland Cement Co.	....	40
California Hospital	85.00	....
Edison Elec. Co. pfd.	87.50	90.00
Edison Elec. Co. com.	45.50	49.00
Emergency Hospital	....	....
Home Telephone, L. A.	65.50	64.25
Home Tel. Co., com.	....	30.00
Pasadena H. T. & T. Co.	28.00	29.50
Redlands H. T. & T. Co.	....	90.00
Riverside H. T. & T. Co.	50.00	51.87
S. Monica H. T. & T. Co.	26.50	27.00
San Diego H. T. & T. Co.	18.00	20.00
Los Angeles Brewery	115.00	....
Los Angeles Jockey Club	80.00	....
Title G. & T. Co., pref.	120.00	....
Title L. & Trust pfd.	115.00	....
T. L. & T. com.	100.00	....
Sun Drug Co.	....	99
Seaside Water Company	94.00	....
U. S. D. T. & T. pfd.	58.00	60.00
Union Trust Co.	50.00	55.00

On the Los Angeles Stock Exchange yesterday there were no sales whatsoever made.

For Associated Oil stock, 53¾ bid, 55¾ asked; Central, 90 bid, 100 asked; Union, 163 bid, 164.50 asked; Western Union, 237 bid, 240 asked.

In mining stocks, for Butte Lode, 30 bid, none offered; for Hecla, 49 bid, 51 asked; for Jessie Belle, 1 bid, 3 asked; for New Era, 4½ bid, 10 asked.

In bank stocks, Merchants' Trust Company offered at 139.75; State Bank at 100, with 99 bid.

In the bond list, Associated Oil, 95 bid, 97 asked; Edison Electric, oil issue, 104½ bid, none offered; Los Angeles Home First Refunding bonds, 93 bid, 95 offered; Los Angeles Home, 94¾ bid, 96 offered; Pomona and Ontario, 95 bid, 98 asked; Pacific Light, 100 bid, none offered; U.S.L.D., 89½ bid, 92 offered; Visalia Water offered at 99, no bids.

In miscellaneous stocks, Edison Electric preferred offered at 85.50, 87.50 bid; common offered at 48, 45.50 bid; Los Angeles Home offered at 64.25, 62.50 bid; Riverside Home offered at 51.87, 50 bid; San Diego Home, 34 bid, 39 asked; U.S.L.D., 58 bid, 60 asked.

Local bond offerings yesterday were about an average at $1,637,357.63, nearly $500,000 more than on the corresponding day a year ago and $900,000 more than two years ago.

No advices were received yesterday from the New York call money market, indicating easier conditions, with little demand for money.

Cotton was up 2 or 3 points in London, but went the opposite way on this side of the Atlantic.

Breadstuffs were unsteady at all points. In speculative stocks, both in London and New York, the bulls had it for the most part their own way.

LOCAL PRODUCE MARKET.

Notwithstanding unfavorable weather yesterday, the produce market was very active. The bottom fell out of the egg market when the quotation for fresh ranch was reduced in the exchange to 29 cents. The egg situation outside the exchange was equally unsettled; some dealers were getting 29@30 for strictly fresh, while others were selling at 28.

Demand was strong on fresh butter, with no tendency toward weakening prices.

The fruit market lacked interesting features on account of the rainy weather, but supplies were generally firm, with the common varieties in increased demand. Several large shipments of oranges came in from Pomona and were selling rapidly at the accustomed rates. One carload was over 250 boxes. The citrus market is very steady under increased demand, for the better grades of oranges, since the packing houses have not been sending in so many fruits.

Vegetables were in ample supply.

Fish and game were well cleaned up.

Produce was sold at yesterday morning's session of the following: Ten cases local ranch eggs; 1 car Oregon fancy potatoes; 50 sacks No. 1 Lady Washington beans.

The receipts of produce as reported at yesterday's exchange were as follows: Eggs, 162 cases; butter, 15,300 lbs.; cheese, none; potatoes, 222 sacks; onions, 231 sacks; beans, 1 sack; sweet potatoes, 12.

Prices Current.

Following are the jobbing prices in the Los Angeles market:

EGGS—Candled, fresh California ranch, 29@30; storage, eastern, April, 27@28.

BUTTER—Fancy creamery, per lb., 30 2-lb. sq.; valley creamery, 27½@29; fancy Coast creamery, 60@65; choice Coast creamery, 52½; fancy storage creamery, 46; laddies, 22; mixed store, per lb., 20; choice eastern Elgins, 28½.

CHEESE—At Anchor, 17½; Cal. Y. A., 18½; hand, 13½; Dom. swiss, 19@20; imp., 30½@32; northern, fresh, 15@16; northern, storage, 14½; eastern, daisies, 14½@15; Stiltons, 16; cheddars, 16; Longhorns, 16@17; Red Rand, 14½@15; N. Y. twins, 16@16½; singles, 16½; Wisconsin singles, 16@16½; large loaf, 13½; Rincon, 13.

BEANS—Pinks, No. 1, 2.50@2.65; No. 2, 1.25; Lady Washington, 3.50@3.75; small whites, No. 1, 3.00@3.15; small white, No. 2, 2.00@2.15; black eyes, 3.50@3.60; Limas, No. 1, 5.00@5.50; Garvanzas, 4.50@5.00; German lentils, 7.00@8.00; Mexican red, 3.50@3.75.

DRIED FRUITS—Choice to fancy evaporated apples, 10; apricots, 9½@9½; peaches, 9@10; pears, 11; fancy prunes, 9@10; choice, 8@8½; 100-lb. box, 8@9; 10-lb. box, 10; Turkish Arabian dates, 5½@6; figs, California, white, box, 6@7½; black, 1.25@1.40; Chieftain, 65; Sultanas, 1.90@2.00; Smyrna, 15@17 lb. box; Moscatels, 4-crown, 2.25 box.

NUTS—Almonds, paper-shells, 14; I. X. L., 80-lb. sacks, 15@16; N. P. U., 80-lb. sacks, 15@16; Drake seedlings, 10@12; Brazils, 13@14; filberts, 12@14; peanuts, 6½; eastern, fancy, 7½; fancy Japanese peanuts, 6; California, roasted, 8½; California, raw, 6@7; pecans, Jumbs, 15; large, 14½; four chestnuts, 12@14; Italian chestnuts, 12@13; walnuts, Cal., 14½; choice, No. 1, 16@18; No. 2, 9@10; Jumbo, 16½; hickory nuts, 8.

FRESH FRUITS—Grapes, Imperial, locals, 1 lb.; northern, 1.75@2.00 box; N. Y. T. pippins, 1.65@1.75; Bellefleurs, 1.85; storage Bellefleurs, 1.75@2.25; Spitzenberg, 2.50; fancy Gansu, 1.50@2.00; choice, 1.75; red Pearmains, 1.15@1.25; Jonathan, Colo., 2.50@2.50; Colo. Winesaps, 2.75@2.50; Missouri pippins, 2.50@2.75; Baldwins, 2.00; Winter Nellis pears, 4@5 lb.; guavas, 5@6; pomegranates, 5@7½; Japanese persimmons, 5@10 lb.

CITRUS FRUITS—Standard lemons, 1.25@1.35; bananas, 2@4½ per lb.; Reds, 8; fancy Padre grapefruit, seedless, 2.25@3.50; Padre, seedling, 2.25@2.50; choice, 1.25@1.50; pineapples, 4.50 crate; fancy navel oranges, 1.65@1.85; choice navels, 1.25@1.50; Tangerines, per ½-box, 1.00@2.00.

BERRIES—Strawberries, ——; Tropicos, 30@35; Cardenas, 15@25; cranberries, 14.50@15.00.

HONEY AND BEESWAX—Beeswax, per lb., 27; honey, extracted, water white, 6@6½; amber, 4½@5; light amber, 5; comb water white, 14@15; light amber, 12½; amber, 12½.

ONIONS—Northern Australian Browns, 1.75; fancy Oregons, 1.90@2.00; northern Yellow Danvers, 1.75.

POTATOES — Woodard Islands, 1.10@1.25; Burbanks, choice, 1.35; Salinas, fancy, 1.60@1.75; Salinas, choice, 1.50; Highland, fancy, 1.10@1.25; choice, 1.00@1.10; fancy Oregon, 1.60; choice, 1.15@1.25; Nevada, Burbanks, fancy, 1.15@1.25; Watsonville, 1.50; Palm Tracts, 1.15@1.25; Lompocs, 1.50; reds, 90; yellow Fullertons, 1.25@1.35 cwt.; Monterey, fancy, 1.50; Oregon Early Rose, 2.00; northern fancy Rose, 1.75.

GREEN VEGETABLES — Beets, 40; carrots, 25@30; fancy tomatoes, 50@75 crate; Hubbard squash, 1; parsley, 40@50; green onions, 15@20 doz.; string beans, 10@16; wax, 16@18; turnips, 25@40; peas, 6@6½; red radishes, 10@15 dozen; Japanese, 15@20; celery, 30@35; Limas, 14@16; cabbage, 65@75 sack; red cabbage, 75@1.00; cauliflower, 45@50; fancy green onions, 20@25 doz. spinach, 15@20; chiles, 15@16; red peppers, 15@20; Bell peppers, 10; leeks, 20@25; mustard, green, 20@30; lettuce, 35@50; eggplant, 12½@15; garlic, 6@8; summer squash, 1.25; sprouts, 6@7 lb.; chile peppers, evap., 10@20 lb.; chile, sundried, 18@20 lb.

POULTRY—Dealers pay live weight for stock: Old roosters, per lb., 13; young roosters, 15; ducks, 12; turkeys, 13; geese, 13; broilers, 17; fryers, 16; old toms, 13; young toms, 19; hen turkeys, 15. Selling price, per lb.: Dressed, old roosters, 15; young roosters, 20; ducks, 16½; fryers, 20 lb.; broilers, 2.50@3.00 dozen; turkeys, 24; hen turkeys, 24; old toms, 22; young toms, 24; ducks, 18 lb.; geese, 18 lb.

FRESH MEATS—Mutton, 9; ewes, 8½; lamb, 11; milk lamb, 12½; veal, 11; beef, steers, prime, 7; first, 7; second, 6½; third, 5½@6; pork, 8.

PROVISIONS — Lard, pure, per lb., tierces basis, Silver Leaf, 9½@10½; Rex, 9½; White Label, 9; Orange Blossom, 8½; Compound lard, per lb., tierces basis, 6½@8; cottolene, white, 5s, 7.00 case; 10s, 6.85; 25s, 6.75; yellow, Texas grown, 1.75.

BACON—Eastern bacon, 16@16½; 8 Ave., 17½; Empire, 18; 40's, 16½; Premium, 20; Gold Band, 20½; Diamond C bacon, 19; Hemet bacon, 16½.

PICKLED PORK—20.00 bbl.

DRY SALT PORK—Per lb., D. S. bellies, 11@12½; short clears, 11@12½; D. S. backs, 10½@12.

HAMS—Per lb., Rex, 15; Winchester, 14½; Premium, 13½; Gold Band, 12½; mild-cured hams, 12½; picnics, 9½@10½; Cal. hams, 9@10½; skinned hams, 15@16; 14 Ave. hams, 14½@15; 12 Ave. hams, 12@12½; Orange Blossom, 13½.

LIVE STOCK — Hogs, 5½@6½ cwt.; cattle, steers, 4½@4½; cows, 3½; sheep, 3.00@4.00.

FLOUR AND FEEDSTUFFS — Flour, local mills, per bbl., 5.00; all eastern wheat, 5.25; wheat, 1.5@1.70; cornmeal, basis 10s, W. or Y., 2.20 per cwt.; graham flour, basis 10s, 2.50 cwt.; rolled barley, 1.40 per cwt.; cracked corn, 1.50 cwt.; corn, 1.45 cwt.; bran, 1.30 cwt.; feed meal, 1.40 per cwt.; red oats, California, 1.40@1.70; red oats, Texas grown, 1.85@2.00; cocoanut cake, 1.50 cwt.; shorts, 1.45 cwt.; chicken meal, 2.25 cwt.; white oats, 1.85@1.90 cwt.

SUGAR.—Prices are based on sacks of 100 lbs. 100s, 50s, 25s; 10s, 25c; boxes 50s, 25-lb. sacks 10c cwt. higher. Beet, 5.50; cane, 4.95; fruit sugar, 5.70; Ext. C, 5.30; Golden C, 5.10; "D," 5.00; Magnolia "A," 5.30; tablets, ½ bbl., 6.20; tablets, boxes, 6.45; cubes, "A," crushed, 6.85; powdered, 5.80; western, conf. A, 5.70.

MOLASSES AND SYRUPS—Wogan's maple syrup, 6-10, per case, 5.00; 15-5, per case, 5.40; 24-3, per case, 5.65; 26-2, per case, 5.90; Wogan's Cerro de Hatteria, 6-10, per case, 3.75; Wogan's Fancy Sorghum, 6-10, 12-5, per case, 4.15; 24-3, per case, 4.40.

HAY—No. 1 barley hay, 15.00@16.00; No. 2, 12.00@14.00; No. 1 wheat hay, 16.00; No. 2, 11.00@12.00; No. 1 plain oat hay, 17.00; No. 2, 12.00@14.00; northern alfalfa, 12.50; local, 14.00@16.00.

LUMBER MARKET.

PRICES CURRENT. Pine in the rough, ranging from 19.00 to 24.00, according to size. Rough uppers, 28.00@40.00; worked uppers (flooring), 25.00@40.00; stoping, 25.00@40.00; yesterday's arrivings were about an average at $1,637,357.63, nearly $500,000 more than on the corresponding day a year ago and $900,000 more than two years ago.

No advices were received yesterday from the New York call money market, indicating easier conditions, with little demand for money.

Cotton was up 2 or 3 points in London, but went the opposite way on this side of the Atlantic.

Breadstuffs were unsteady at all points. In speculative stocks, both in London and New York, the bulls had it for the most part their own way.

LOCAL PRODUCE MARKET.

Notwithstanding unfavorable weather yesterday, the produce market was very active. The bottom fell out of the egg market when the quotation for fresh ranch was reduced in the exchange to 29 cents. The egg situation outside the exchange was equally unsettled; some dealers were getting 29@30 for strictly fresh, while others were selling at 28.

Demand was strong on fresh butter, with no tendency toward weakening prices.

The fruit market lacked interesting features on account of the rainy weather, but supplies were generally firm, with the common varieties in increased demand. Several large shipments of oranges came in from Pomona and were selling rapidly at the accustomed rates. One carload was over 250 boxes. The citrus market is very steady under increased demand, for the better grades of oranges, since the packing houses have not been sending in so many fruits.

Vegetables were in ample supply.

Fish and game were well cleaned up.

Produce was sold at yesterday morning's session of the following: Ten cases local ranch eggs; 1 car Oregon fancy potatoes; 50 sacks No. 1 Lady Washington beans.

The receipts of produce as reported at yesterday's exchange were as follows: Eggs, 162 cases; butter, 15,300 lbs.; cheese, none; potatoes, 222 sacks; onions, 231 sacks; beans, 1 sack; sweet potatoes, 12.

Prices Current.

Following are the jobbing prices in the Los Angeles market:

EGGS—Candled, fresh California ranch, 29@30; storage, eastern, April, 27@28.

BUTTER—Fancy creamery, per lb., 30 2-lb. sq.; valley creamery, 27½@29; fancy Coast creamery, 60@65; choice Coast creamery, 52½; fancy storage creamery, 46; laddies, 22; mixed store, per lb., 20; choice eastern Elgins, 28½.

CHEESE—At Anchor, 17½; Cal. Y. A., 18½; hand, 13½; Dom. swiss, 19@20; imp., 30½@32; northern, fresh, 15@16; northern, storage, 14½; eastern, daisies, 14½@15; Stiltons, 16; cheddars, 16; Longhorns, 16@17; Red Rand, 14½@15; N. Y. twins, 16@16½; singles, 16½; Wisconsin singles, 16@16½; large loaf, 13½; Rincon, 13.

BEANS—Pinks, No. 1, 2.50@2.65; No. 2, 1.25; Lady Washington, 3.50@3.75; small whites, No. 1, 3.00@3.15; small white, No. 2, 2.00@2.15; black eyes, 3.50@3.60; Limas, No. 1, 5.00@5.50; Garvanzas, 4.50@5.00; German lentils, 7.00@8.00; Mexican red, 3.50@3.75.

DRIED FRUITS—Choice to fancy evaporated apples, 10; apricots, 9½@9½; peaches, 9@10; pears, 11; fancy prunes, 9@10; choice, 8@8½; 100-lb. box, 8@9; 10-lb. box, 10; Turkish Arabian dates, 5½@6; figs, California, white, box, 6@7½; black, 1.25@1.40; Chieftain, 65; Sultanas, 1.90@2.00; Smyrna, 15@17 lb. box; Moscatels, 4-crown, 2.25 box.

NUTS—Almonds, paper-shells, 14; I. X. L., 80-lb. sacks, 15@16; N. P. U., 80-lb. sacks, 15@16; Drake seedlings, 10@12; Brazils, 13@14; filberts, 12@14; peanuts, 6½; eastern, fancy, 7½; fancy Japanese peanuts, 6; California, roasted, 8½; California, raw, 6@7; pecans, Jumbs, 15; large, 14½; four chestnuts, 12@14; Italian chestnuts, 12@13; walnuts, Cal., 14½; choice, No. 1, 16@18; No. 2, 9@10; Jumbo, 16½; hickory nuts, 8.

FRESH FRUITS—Grapes, Imperial, locals, 1 lb.; northern, 1.75@2.00 box; N. Y. T. pippins, 1.65@1.75; Bellefleurs, 1.85; storage Bellefleurs, 1.75@2.25; Spitzenberg, 2.50; fancy Gansu, 1.50@2.00; choice, 1.75; red Pearmains, 1.15@1.25; Jonathan, Colo., 2.50@2.50; Colo. Winesaps, 2.75@2.50; Missouri pippins, 2.50@2.75; Baldwins, 2.00; Winter Nellis pears, 4@5 lb.; guavas, 5@6; pomegranates, 5@7½; Japanese persimmons, 5@10 lb.

CITRUS FRUITS—Standard lemons, 1.25@1.35; bananas, 2@4½ per lb.; Reds, 8; fancy Padre grapefruit, seedless, 2.25@3.50; Padre, seedling, 2.25@2.50; choice, 1.25@1.50; pineapples, 4.50 crate; fancy navel oranges, 1.65@1.85; choice navels, 1.25@1.50; Tangerines, per ½-box, 1.00@2.00.

BERRIES—Strawberries, ——; Tropicos, 30@35; Cardenas, 15@25; cranberries, 14.50@15.00.

HONEY AND BEESWAX—Beeswax, per lb., 27; honey, extracted, water white, 6@6½; amber, 4½@5; light amber, 5; comb water white, 14@15; light amber, 12½; amber, 12½.

ONIONS—Northern Australian Browns, 1.75; fancy Oregons, 1.90@2.00; northern Yellow Danvers, 1.75.

POTATOES — Woodard Islands, 1.10@1.25; Burbanks, choice, 1.35; Salinas, fancy, 1.60@1.75; Salinas, choice, 1.50; Highland, fancy, 1.10@1.25; choice, 1.00@1.10; fancy Oregon, 1.60; choice, 1.15@1.25; Nevada, Burbanks, fancy, 1.15@1.25; Watsonville, 1.50; Palm Tracts, 1.15@1.25; Lompocs, 1.50; reds, 90; yellow Fullertons, 1.25@1.35 cwt.; Monterey, fancy, 1.50; Oregon Early Rose, 2.00; northern fancy Rose, 1.75.

GREEN VEGETABLES — Beets, 40; carrots, 25@30; fancy tomatoes, 50@75 crate; Hubbard squash, 1; parsley, 40@50; green onions, 15@20 doz.; string beans, 10@16; wax, 16@18; turnips, 25@40; peas, 6@6½; red radishes, 10@15 dozen; Japanese, 15@20; celery, 30@35; Limas, 14@16; cabbage, 65@75 sack; red cabbage, 75@1.00; cauliflower, 45@50; fancy green onions, 20@25 doz. spinach, 15@20; chiles, 15@16; red peppers, 15@20; Bell peppers, 10; leeks, 20@25; mustard, green, 20@30; lettuce, 35@50; eggplant, 12½@15; garlic, 6@8; summer squash, 1.25; sprouts, 6@7 lb.; chile peppers, evap., 10@20 lb.; chile, sundried, 18@20 lb.

POULTRY—Dealers pay live weight for stock: Old roosters, per lb., 13; young roosters, 15; ducks, 12; turkeys, 13; geese, 13; broilers, 17; fryers, 16; old toms, 13; young toms, 19; hen turkeys, 15. Selling price, per lb.: Dressed, old roosters, 15; young roosters, 20; ducks, 16½; fryers, 20 lb.; broilers, 2.50@3.00 dozen; turkeys, 24; hen turkeys, 24; old toms, 22; young toms, 24; ducks, 18 lb.; geese, 18 lb.

FRESH MEATS—Mutton, 9; ewes, 8½; lamb, 11; milk lamb, 12½; veal, 11; beef, steers, prime, 7; first, 7; second, 6½; third, 5½@6; pork, 8.

PROVISIONS — Lard, pure, per lb., tierces basis, Silver Leaf, 9½@10½; Rex, 9½; White Label, 9; Orange Blossom, 8½; Compound lard, per lb., tierces basis, 6½@8; cottolene, white, 5s, 7.00 case; 10s, 6.85; 25s, 6.75; yellow, Texas grown, 1.75.

BACON—Eastern bacon, 16@16½; 8 Ave., 17½; Empire, 18; 40's, 16½; Premium, 20; Gold Band, 20½; Diamond C bacon, 19; Hemet bacon, 16½.

PICKLED PORK—20.00 bbl.

DRY SALT PORK—Per lb., D. S. bellies, 11@12½; short clears, 11@12½; D. S. backs, 10½@12.

HAMS—Per lb., Rex, 15; Winchester, 14½; Premium, 13½; Gold Band, 12½; mild-cured hams, 12½; picnics, 9½@10½; Cal. hams, 9@10½; skinned hams, 15@16; 14 Ave. hams, 14½@15; 12 Ave. hams, 12@12½; Orange Blossom, 13½.

LIVE STOCK — Hogs, 5½@6½ cwt.; cattle, steers, 4½@4½; cows, 3½; sheep, 3.00@4.00.

FLOUR AND FEEDSTUFFS — Flour, local mills, per bbl., 5.00; all eastern wheat, 5.25; wheat, 1.5@1.70; cornmeal, basis 10s, W. or Y., 2.20 per cwt.; graham flour, basis 10s, 2.50 cwt.; rolled barley, 1.40 per cwt.; cracked corn, 1.50 cwt.; corn, 1.45 cwt.; bran, 1.30 cwt.; feed meal, 1.40 per cwt.; red oats, California, 1.40@1.70; red oats, Texas grown, 1.85@2.00; cocoanut cake, 1.50 cwt.; shorts, 1.45 cwt.; chicken meal, 2.25 cwt.; white oats, 1.85@1.90 cwt.

SUGAR.—Prices are based on sacks of 100 lbs. 100s, 50s, 25s; 10s, 25c; boxes 50s, 25-lb. sacks 10c cwt. higher. Beet, 5.50; cane, 4.95; fruit sugar, 5.70; Ext. C, 5.30; Golden C, 5.10; "D," 5.00; Magnolia "A," 5.30; tablets, ½ bbl., 6.20; tablets, boxes, 6.45; cubes, "A," crushed, 6.85; powdered, 5.80; western, conf. A, 5.70.

MOLASSES AND SYRUPS—Wogan's maple syrup, 6-10, per case, 5.00; 15-5, per case, 5.40; 24-3, per case, 5.65; 26-2, per case, 5.90; Wogan's Cerro de Hatteria, 6-10, per case, 3.75; Wogan's Fancy Sorghum, 6-10, 12-5, per case, 4.15; 24-3, per case, 4.40.

HAY—No. 1 barley hay, 15.00@16.00; No. 2, 12.00@14.00; No. 1 wheat hay, 16.00; No. 2, 11.00@12.00; No. 1 plain oat hay, 17.00; No. 2, 12.00@14.00; northern alfalfa, 12.50; local, 14.00@16.00.

LUMBER MARKET.

PRICES CURRENT. Pine in the rough, ranging from 19.00 to 24.00, according to size. Rough uppers, 28.00@40.00; worked uppers (flooring), 25.00@40.00; stoping, 25.00@40.00; ceiling, 30.00@35.00; lath, carload lots, 4.00@4.50; less than carload lots, 4.00; Cl. O. P. finished, 40.00@45.00.

Redwood in the rough, 15.00@27.50; surfaced and rough, clear, 50.00; select lumber, rough edges, less than clear, per M., 2.00; rustic, 35.00@41.50; siding, 22.50@30.00; and G. and K. L. stock, 25.00@40.00; shingles, 2.40; shakes, 10.00@18.00.

Mill prices: Sizing, 1 edge, 1.50; sizing, 1 edge and surfacing, 1 edge, 2.00; surfacing, 1 to 4 sides, 2.00@4.00; resawing, 1 cut, 5.00; ripping, 1, 1¼, 1½ and 2-inch stock, per M. lineal feet, .75; ripping, 3-inch and up, per M. lineal feet, 1.50.

In estimating on large lots, these prices are somewhat reduced.

NEW YORK MARKETS.

SHARES AND MONEY.

[BY THE ASSOCIATED PRESS—P.M.]

NEW YORK, Jan. 18.—The trading in stocks today for most of the time was not up to yesterday's rate of activity and the market fell into positive dullness at times. An excellent medium for marketing stocks was offered, nevertheless, and the profit-taking was industriously pursued under cover of the sustaining force of the strong features for trading. A number of dormant industrial stocks and specialties were awakened into activity and made prominent advances. Of the more substantial standard stocks the feature of the day was the renewal of the recent active speculation in Reading. The price was carried to a new record, above 169. Mean time there was conspicuous realizing in Union Pacific, Smelting and Lead, after rising to new record prices, were also subjected to severe quarterly. Next to these movements the most prominent in the railroad list were the Gould Southwestern, Missouri Pacific and Wabash, preferred jointly led the movement. The generally accepted explanation of this movement was that the group has been persistently laggard throughout the prolonged speculation which has extended to almost every other part of the market. Great interest centered in Amalgamated Copper all day, as action on the dividend was expected before the market closed. The directors had not been long in session before rumors began to fly about the stock existing with potent effect upon the movement of the stock. The general expectation was for a 1½-per-cent. dividend for the quarter, but after the assembling of the directors a false rumor was put in circulation that the dividend would be placed on a 7 or 8-per-cent. rate per annum. Amalgamated Copper, which sold as low as 116¾, shot up to 119¾ on enormous dealings, fell back to 118¾ and fluctuated violently. On the announcement of the dividend it dropped to 116, but closed at 117¾, a net decline of ¾. The late breaking in the stock unsettled the general list. Money continues to accumulate at this center and interest rates to-day were easier. The decline in the discount rate of the Imperial Bank of Germany by a full 1 per cent. showed the great relaxation of money at this center, and the strong weekly statement of the Imperial Bank bore out the showing. Foreign exchange here was firm and New York exchange at Chicago fell to 40 cents discount, as against the recently prevailing premium. Bonds were firm. Total sales, par value, $5,256,000. United States bonds were all unchanged on call.

Bond List.

U. S. R. 2s reg.	103¼	Jap. 4½s, cer.	94 91¾
U. S. R. 2s coup.	103¾	L. & N. Un. 4s	104
U. S. 3s reg.	102¾	Man. Con. G. 4s	103¾
U. S. 3s coup.	102	Mex. Central. 4s	79¾
U. S. Old 4s reg.	102	Mex. Cen. 1st Inc	25¾
U. S. Old coup.	103	Minn. & St. L. 4s	97
U. S. 4s reg.	129¾	M. K. & T. 4s reg.	102
U. S. 4s coup.	130¾	M. K. & T. 2nds	91
Am. Tob. 6s	115¾	Mex. Nat'l R'y. 4s	98
Atchison gen. 4s	103¾	N. Y. C. gen. 3½s	101¾
Atchison adj. 4s	94	N. P. 3s	76¾
Atlantic C. L. 4s	102	N. P. 4s	103¾
B. & O. 4s	104¾	Nor. & West. 4s	97¾
B. & O. 5½s	94½	O. R. L. 4

SHIPPING.

SAN PEDRO, LOS ANGELES.

...THURSDAY, JAN. 18.
...Coos Bay, Capt. Martin, 5 days from ... for San Francisco.
...Hueneme, 4 days from ...

...TUESDAY, JAN. 23.
...Capt. Smith, for ...
...Capt. Dugan, for Portland.
...Schuster, Capt. Bennett, ...
...Capt. Johnson, ...
...Capt. Ellefsen, for Ho...

...THURSDAY, JAN. 18.
...Wood wharf.
...Pac. wharf.
...Cal. wharf.
...Consolidated wharf.
...Dock, Berth 170, Cal. wharf.
...Pier 2, Santa Fe wharf.
...Pier 1, Stanford, E. K. Wood ...
...Ballast wharf.
...Pier 1, Berth 6, P. wharf.
...Bros. Co. wharf.
...Southern California wharf.
...Pier 2, Cal. wharf.
...Kerckhoff-Cuzner wharf.
...Kerckhoff-Cuzner wharf.
...E. K. Wood wharf.
...S. P. L. Co. wharf.
...Crescent wharf.

...FRIDAY, JAN. 19.
...Capt. Jamieson, for ...
...Steamer Coos Bay.
...for San Francisco and way ...
...Capt. Hansen, for Bellingham ...
...Dyea, Capt. Gundersen, ...
...Steamer Lakme, Capt. ...
...Steamer Norwood, Capt. ...
...Sunday, via San Francisco.
...Steamer Bonita, for San Francisco and way ports.

...AT THIS PORT.
...Dollar, from Aberdeen, via ...
...City, from Portland, via San ...
...Del Sud San Francisco and ...
...Bay, from Astoria, via San ...
...from Tacoma, via San Fran...
...from Eureka, via San ...
...from Bellingham, ...
...from Portland.
...for Port Gamble.
...from Everett.
...Cline from Ballard.
...from Aberdeen.
...from Tacoma.
...from Portland.
...Rustler, from South Bend.
...from Everett.
...from Olympia.
...from Seattle.
...from Aberdeen.
...Wood, from Aberdeen.
...from Port Blakeley.
...Home, from Port Hadlock.
...from Aberdeen.
...Johnson from Everett.
...Wilhelmina from Portland.
...Gerlik, from Marshfield.
...Alert, from Aberdeen.
...Bonita, from Aberdeen.
...E. Watson, from Aberdeen.
...Robert E. Hind, from Portland.
...Santa Rosa, from Everett.
...Queen H. Pinkham, from Tacoma.

...FROM FOREIGN PORTS.
...Maru Home, Capt. Hansen, 41 days ...
...steamer Catalina makes daily ... to Catalina Island and return.

...OF "MOSQUITO" FLEET.
ARRIVED.
...C. Elliott and Nellie from Long ...
SAILED.
...C. Elliott and Nellie for Long ...
...for fishing tanks and re... for local wholesalers.

...BLE FOR SAN PEDRO.

	High.	Low.
...h B.....	4:38 a.m.	11:40 a.m.
.....	6:04 p.m.	10:57 p.m.
...h B.....	5:36 a.m.	12:44 p.m.
.....	7:16 p.m.	
.....	6:29 a.m.	11:57 a.m.
.....	6:06 p.m.	1:34 p.m.
.....	7:17 a.m.	0:54 a.m.
.....	8:26 p.m.	2:11 p.m.
.....	8:09 a.m.	1:42 a.m.
.....	9:34 p.m.	2:07 p.m.
.....	9:03 a.m.	2:36 a.m.
.....	10:12 p.m.	2:56 p.m.
.....	9:25 a.m.	3:03 a.m.
.....	10:15 p.m.	4:13 p.m.
.....	10:04 a.m.	2:44 a.m.
.....	11:23 p.m.	4:45 p.m.

...PORT ITEMS.
...Cloudy; wind southwest, ve...
...and freight steamer Coos Bay, ... yesterday from San ... and way ports with ... to Pacific Coast Steamship ...
...Nyman has succeeded A. Han... as master of the steamer Orion. W. S. ... has licensed as master of the schooner ... E. Wiese of the schooner ... C. Ehlerger of the schooner ... Capt. Frank Zoddart has re... of the steamer Santa Barbara. ... Jan. 16.—Arrived: Steam... Hartford; Santa Rosa, San ... San Pedro. Sailed: Steamer ..., San Diego.

REAL ESTATE RECORD

...RECENT TRANSFERS.

...THURSDAY, Jan. 18.
...Robert, lot 61, Grand View ... Blk A and C, block 1, Mon...
...Wallace to G W Bacon, lot 26, ... of block 38, San Pedro, $1000.
...Otis, Frank R Strong, ...
...Annie T Beach to ... lots 1 and 2, block 85, ... south Hollywood tract, ...
...W H Chamberlin, lot 15, ...
...Jesse M Chamberlin to Title ... Company, lot 4 and part ... Anderson's Woodlawn tract, ...
...Improvement Company to M G ... Los Angeles Improve... $10.
...Charlotte C. Cook, Gertrude ... Carroll to D W Cart... S. 1, N. 14 W., $10.
...Cutler to Edward ... Park Place, $10.
...Poole to Cora Lee Hoff... Charles Victor Heil ...
...L. Regan, lot 14, block ... subdivision of lots 9 and 20, ... to Sarah C Young, part ... Benedict & Sons subdi... lot 6, block F, Palmer ...
...H Curtis to R F Foss, ...
...K Wood and Emma ... Park Place, $10.
...Johnson to Horatio D ... R. block B, of subdi... Galbraith & Markham tract, ...
...Campbell to Horatio D ... tract; portion of lot ... Magee, Galbraith ...
...Abernethy to Amy L. ... E. 66 St Johns subdivision ... block J, San Pasqual ...
...Land and Water Company to ... lot 12, block 91, Artesian ...
...A F Christianson to Charles ... A. Harrison Lake avenue ...
...Irene E. Hurlbut to D P ... lot 184, Ford tract, ...
...Myers to P H Vedder, ... block 8, Merwin, lot 2, block ...
...block B, same, $10.
...C. Grimmler and J ... block F, McClarry tract, ...
...Grimmler to J M ... lot 32, block F, ...
...J M Koerner and Wil... same tract, $10.
...William Treder to ... lots 22 and 32, block ...
...James E Gardner, lot ... tract, $10.
...William to Sallie B Mc... same Home tract No 2, ...
...Simon M Jonathan, M ... Shepard and Mary G ... lot 7, block A, ...
...Joseph A Mathews, lots 14 ... Park, $10.
...Thomas Ida Reidy, lot 64, ...
...James B Goldmacher, ...
...Produce Receipts.
...SAN FRANCISCO, Jan. 18.—For ... 2252 barley, 200 sacks ... 2070; bran, 50; wine, 20,000 ... 50; hides, 90; hides, ...
...San Francisco Exchange.
...SAN FRANCISCO, Jan. 18.—Butter, ...
...Cure a Cold in One Day
...Laxative Bromo Quinine Tablets. ... money if it fails to cure. ... genuine on each box. 25c.

...Ordinary Savings Deposits. ... Loans on real estate.

Capital and Surplus, $630,000.00.
Total Assets, $14,000,000.00.

J. H. Braly, Pres.
A. H. Braly, V.-Pres.
W. D. Woolwine, V.-Pres.
Chas. H. Toll, Cashier.

Capital and Surplus, $800,000.00.
Total Resources, $9,500,000.00.

...TRUST ...ANY

...ADVICE YOU MAY ...THE TRANSACTION ...WILL BE GLADLY ...ERS OF THIS COM...

...0,000.00 ...roadway.

...ready and it will show you ...vestment

...Term Deposits ...Ordinary Deposits

J. A. Graves, ...
W. Jarvis Barlow, ...
H. F. Stewart, ...
Charles Ewing, ...

OPEN SATURDAY EVENINGS From 6:30 to 8:30 p. m.

...ING & LOAN ASSOCIATION
Assets $1,279,77...
...; makes loans on monthly ...

...RS:
...OPHER, N. BONE...
...MAN, E. A. WILS...
...M. HUNTER, Secretary.
...NGELES, CALIFORNIA

Bank Southwest Corner Second and Broadway

Deposits, $800,000.00.
SOUTHERN CALIFORNIA.
...of any Savings Bank, with ...
...issued ... 3 per cent paid on ...ods. Ordinary Deposits.
Safe Deposit Boxes for Rent.
...REAL ESTATE.

...ER CENT. COUPON SHARE
...cy., Mason Opera House Bloc...

...TONES TO LARGE FORTU...
...have raised from humble ... positions through careful ... life. Start an interest-b... this Bank today.
..., Spring and Sixth Stree...

...nies.
...ND TRUST CO
... $500,000.00
... $130,000.00
...AY AND FRANKLIN STS...
...RECTORS
...esident.
...President.
...d Treasurer.
H. E. HUNTING...
W. J. DORAN.
W. R. HOLLID...
...& TRUST C...
...th Streets.
...PLUS $600,000.00
Issues Certificates of ...
TEL. EXCHANGE 12.

...Nevada Mining Stocks.
...SAN FRANCISCO, Jan. 18.—(Exclusive ... Adams, 12; Bullfrog Mines Co., ... Mining Co., 1; Bullfrog Nevada ... Bullfrog Standard, 2; Bullfrog ... Anchor, 15; MacNamara, Bullfrog ... Bell, 6; Montana, 2; Montana ... Montana, 299; Midway, ...
...Home, 31.
...Produce Receipts.
...SAN FRANCISCO, Jan. 18.—For ... 2252 barley, 200 sacks ... 2070; bran, 50; wine, 20,000 ... 50; hides, 90; hides, ...
...San Francisco Exchange.
...SAN FRANCISCO, Jan. 18.—Butter, ...
...Cure a Cold in One Day
...Laxative Bromo Quinine Tablets. ... money if it fails to cure. ... genuine on each box. 25c.

CREDITORS' MEETING.

Coachella Valley Refrigerator Company Promises to Pay Debts During Rush of Summer.

Affairs of the Coachella Valley Refrigerator Company are in a peculiar condition as the result of several months of dull business. The standing of the company is being investigated by its local creditors, and a financial report was received yesterday.

There are heavy outstanding debts against the company. President Rector made a plain statement of the finances at a meeting of creditors held at the Board of Trade rooms.

The promise of a profitable season during the summer was offered as an inducement to give more time in which to recover from the present stagnation of financial affairs.

The winter months are said to be unprofitable, as the company has to allow much of its valuable machinery to lie idle and can only use a small force of men. They are also under a heavy expense.

President Rector declared that during June, July and August there is such brisk and profitable trade that all debts will be easily paid and a good profit will be netted.

Los Angeles capital to the amount of nearly $40,000 is interested in the big plant, and the question before the creditors is serious.

The glowing report of future wealth is such that the concern will probably be allowed to continue in operation in order to secure the summer trade. Such a decision was practically arrived at yesterday afternoon.

The company handles a large part of the early fruit that comes to the Los Angeles markets. Tons of melons are kept in cold storage for early delivery. Most of the business is done during the early summer months.

Shakespearean Lectures.

Reserved seats only $1. Do not fail to hear that peer of orators, Frederick Warde. Dobinson's Auditorium, every night this week at 8 o'clock. Saturday matinee, 2:15.

The law offices of Isidore B. Dockweiler have been moved from the Douglas Bldg. to suite 424, Henne Bldg., entrance Third st., between Main and Spring sts.

Geo. P. Taylor
Tailor and Haberdasher

Men's Fine Hosiery

We are authority on men's hosiery. And carry every wanted kind from plain black to the finest imported fancy hose.

In our stock you will find genteel patterns and, exclusive effects that are not to be obtained anywhere else in Los Angeles.

Your inspection is invited.

No. 525 S. Broadway
New Taylor Bldg.
Dirmer Cle., Ladies' Tailors, 3rd Floor

INDUSTRIAL INVESTMENTS
GARNER CURRAN
Dividends 10 to 20 per cent.
514-15 Bradbury Bldg.
Home phone 4584

Colonial Mortgage & Trust Co.
Real Estate and Financial Investments. Mortgage and Collateral Loans.
We have at all times high-class properties for sale.
Telephone: Main 4224. 1120.

Clearinghouse Banks.

NAME	OFFICERS	
American National Bank S. W. Cor. Second and Broadway.	W. F. BOTSFORD, Pres. T. W. PHELPS, Cashier.	Capital...$1,000,000 Surplus and profits 79,000
National Bank of California N. E. Cor. Second and Spring.	JOHN M. C. MARBLE, Pres. J. E. FISHBURN, Cashier.	Capital.....$300,000 Surplus and profits 257,000
State Bank and Trust Company N. W. Cor Second and Spring.	H. J. WOOLLACOTT, Pres. R. H. HOWELL, Vice-Pres. J. W. A. OFF, Cashier.	Capital.....$500,000 Surplus and profits 80,000
Citizens' National Bank N. E. Cor. Third and Spring.	R. J. WATERS, Pres. A. J. WATERS, Cashier.	Capital.....$200,000 Surplus and profits 150,000
Broadway Bank and Trust Comp'y 205-210 S. Broadway, Bradbury Bldg	WARREN GILLELEN, Pres. R. W. KENNY, Cashier.	Capital.....$250,000 Surplus and undivided profits 42,000
Central Bank N. E. Cor. Fourth and Broadway.	WILLIAM MEAD, Pres. W. C. DURGIN, Cashier.	Capital.....$100,000 Surplus and profits 100,000
Commercial National Bank of Los Angeles, 422 S. Spring st	W. A. BONYNGE, Pres. C. N. FLINT, Cashier.	Capital.....$200,000 Surplus and undivided profits 8,000
United States National Bank Cor. Main and Commercial Sts	ISAIAS W. HELLMAN, Pres. F. W. SMITH, Cashier.	Capital paid up $200,000 Surplus 65,000
Farmers & Merchants Nat'l Bank Cor. Fourth and Main sts.	I. W. HELLMAN, Pres. CHAS. SEYLER, Cashier.	Capital...$1,500,000 Surplus and profits 325,000
First National Bank S.E. Cor. Second and Spring.	J. M. ELLIOTT, Pres. W. T. HAMMOND, Cashier	Capital $1,250,000 Surplus 250,000 Undivided Profits 2,600,000
Merchants National Bank N. E. Cor. Second and Main.	HERMAN W. HELLMAN, Pres. W. H. HOLLIDAY, Cashier.	Capital.....$300,000 Surplus and profits 300,000

4% INTEREST PAID ON SAVINGS CONSOLIDATED BANK ONE DOLLAR WILL OPEN AN ACCOUNT
124 SOUTH BROADWAY
DEPOSITS CHAMBER OF COMMERCE BLDG. NO TROUBLE TO ANSWER QUESTIONS

Every Year Makes It More Valuable

Good grazing land, particularly in Southern California, close to Los Angeles, is getting very scarce. Every year sees the area diminished through the expansion of the city and the transformation of large tracts into small farms, and each year the remainder becomes more valuable. The

American-Mexican Cattle Company

is peculiarly fortunate in this respect. It owns 12,000 acres of fine grazing land, with plenty of water, under 3-wire fence, in Los Angeles County, 18 miles from Lancaster. Its holdings must increase in value every year.

This Means Larger Dividends.

NOW EARNING

10% on Present Price

On this land are grazing 1800 fine head of Hereford cattle, also the sole property of the Company. These are estimated at $20 a head, but are worth more. The land is estimated at $9 an acre (it would cost $4.80 an acre to replace 3-wire fence around it,) which is also very low. Twelve miles of water pipe lines, barns, corrals, horses, etc., bring the total property value of the Company up to $175,000. As the capitalization of the Company is only $250,000, the stock is EASILY WORTH $70 PER SHARE.

We have purchased 1000 shares of the Company's stock, the entire amount tendered the public, thereby getting a low figure on it, so that we are able to offer a portion of it at

Fifty Dollars A Share

The earnings of the Company will enable it to pay 5 per cent. on the entire capitalization, which is TEN PER CENT. ON THE PRICE WE ASK, making it an ideal DIVIDEND-PRODUCING investment. We will be glad to supply the fullest details concerning this fine property. Call on or address

R. D. Robinson Co.

INVESTMENT SECURITIES
Est. 1898 — 608 Grant Building — Inc. 1902
Home Phone 1913 — 355 South Broadway, Los Angeles

It Beats Them All

THE LOS ANGELES

Sunday Times

NEWSPAPER and MAGAZINE

IN EIGHT PARTS

Some of the Contents of the Issue of

January 21, 1906

IN THE NEWSPAPER SECTIONS:

PART I—General News Sheet: The Freshest News of the World by Wire. Business: Daily Market Reports; Shipping; Real Estate Record; Hotel Arrivals. The City in Brief—Amusements—News of the Southern Counties—General Advertisements.

PART II—Editorial Sheet: City News Illustrated—Official Doings. Mercantile Advertising.

PART III—The Pink Sheet: General and Local Sporting News; Sporting Goods Advertisements.

PART IV—First "Liner" Sheet: News; The Times Clearinghouse; General Classified Advertisements.

PART V—Second "Liner" Sheet: Real Estate; The Times Weekly Review; Detailed Information of the Market; Realty "Liners."

PART VI—The Cream Sheet: Society, Literature and Art; the Drama; Music and Musicians; Art and Artists, Society News from City and Country. The Round Table, where the Editorial Staff Gathers on Sunday Mornings—Mexican Correspondence—The Open Shop; Evils of Lawless Unionism Exposed—Workers' Page; Development of the Southwest—Various Special Articles and Readable Miscellany—Dry Goods and Other Advertising.

PART VII—The Tri-Color Sheet. (Illustrated Family Section.) Inimitable Buster Brown—Fashions in Colors—Mrs. Herrick's Each and All Society Girls' and Boys' Page—General Good Reading for Old and Young. In this part will also be found a continuation of Capt. Charles Kiener's great story, "The Tiger of Bithoor."

IN THE ILLUSTRATED MAGAZINE:

How Americans Farm in Canada.—Pen and Pencil Pictures From the New Wheat Belt. By Frank G. Carpenter.

Etymology of California.—Some Theories In Regard to the Origin of the Name. By Clara Spalding Ellis.

Caste System in India.—Tribal Laws Older Than Those Moses Gave the Israelites. By Frederic J. Haskin.

Home Rule for Ireland.—Why the Agitation Seems Hopeless to an Outsider. By George W. Burton.

San Miguel Island.—A Visit to an American King and His Possessions. By Blanche Trask.

Our Indians.—Lamentable Conditions Demand Immediate Relief. By Helen Elliott Bandini.

Life in Constantinople.—A City of Strange Customs and Many Nationalities. By Ruby L. Brown.

The Kremlin.—A storehouse of Treasures and Wonderful Buildings. By G. P. S.

The Forgotten Talismans.—Kem Kee's Misfortune and the Happy Omen. By Olive Percival.

Duty of the Sub-Editor.—A Protest Against the New Fashion in Literature. By Jerome K. Jerome.

Landscape Notes.—Suggestions in Regard to Planning Home Grounds. By Ernest Braunton.

Meeting a Monster.—The Story of a Woman's Rare Presence of Mind. By a Special Contributor.

On the Wallaby Track.—A Sketch of Life in the "Back-Blocks" of Australia. By Cecil W. Watson.

The Carter Family.—The Name Found in the Eighth Century Records. By Eleanor Lexington.

Men and Women.—The Strange and Tragic Story of a Mighty Passion. By Madge Mannix.

Rescued by the Wreck.—A Fortunate Smash-Up Which United Two Lives. By W. Glynn.

Professor Jaffa's Address.—Practical Poultry Suggestions That Are Worth Considering. By Henry W. Krackeberg.

Alaskan Mythology.—Symbols of Kinship and Caste; Legend of a Flood. By John D. Lidders.

A Midnight Scare.—Telling of Captain Tarr's Nocturnal Dilemma. By C. G. Fuller.

In the Wake of the Rain.—The Winter Resurrection of the Coast Lands. By Mary H. Coates.

A Mere Nonentity.—How the Tables Were Turned on the Man Who Came Late. By Mrs. R. Neish.

The Invalid Fern.—It Causes Much Trouble in Many Quarters. By Adelia Bee Adams.

The Net-Maker.—A Tale of Sorrow Told Near the Waters of Leone Bay. By Iona Denison.

Street Trees.—Some Important Qualities That Are Requisite. By Ernest Braunton.

Care of the Body.—Farming in California.—The House Beautiful.—Practical Ethics.—Gardening in California.—The City Beautiful.—Good Short Stories. Etc.

Beautiful Illustrations.

Newspaper and Magazine. Only Five Cents.

AT THE CITY HOTELS.

ARRIVALS YESTERDAY.

WESTMINSTER—Mrs. James Coey, San Francisco; J. R. Hansell and wife, Chicago; J. W. Egan, R. A. Stuart, Seattle; Ed F. Browne, Colorado; Fred Bundlers, Paterson, N. J.; Isabelle S. White, Chicago; Mrs. N. E. Zook, William W. Zook, St. Joseph; E. J. Ingalside and wife, Oakfield, N. Y.; Mrs. Joseph S. Hart, Jennie S. Hart, Harrite C. Hart, Alblon, N. Y.; H. H. Coombe and wife, Mrs. E. Coombe, Cincinnati, O.; O. K. Blackman, San Francisco; Rt. Leonard Mathel, New York; W. C. Michael, Chicago; J. Howard Dewller, Philadelphia, Frank Dearoom, wife and son, C. Stutenbard and family; F. Ravenhall and wife, San Francisco; C. A. Foster and wife, Decatur, Ill.; F. R. Van Duke, Rochester; Robert J. Scott, Pittsburgh; Mrs. A. Young, New York; Mrs. George D. Humphreys, Boston, Mass.; J. K. McLean, G. E. Lynch, Berkeley; Mrs. Marsh Ellis Ryan, New York; David T. Hanbury, C. Boyde, San Francisco; W. A. Gates, Berkeley; Elliott F. Kisner, Hazelton, Pa.; William T. Randall, Iowa.

NADEAU—M. A. Mendelson, P. Thiriault and wife, Peter Hacigaiupi, L. Cohn, J. M. Johnson, William Levy, San Francisco; R. H. McIntyre, J. W. Moore, Tucson; H. K. Dubois and wife, El Paso; L. R. Bean, San Jose; T. H. Baxter, Boston; G. W. Tighe, Fillmore; Thomas Brown, St. Joe; H. G. Wasserich, Denver; F. A. Varhes and family, Colorado Springs; W. Newman, Oakland; J. H. Gaffney and family, Seattle; G. L. Adams, Lamoille, Nev.; Lorenzo Castino, Clifton, Ariz.; A. Dillard, Washington, Ind.

RUSSELL'S—August Lundholm, Percy Parks, Chicago; J. C. King, New York; J. M. Loomba, Winnipeg; J. A. Tanner and wife, Kansas City, Mo.; P. Flaherty, Prescott, Ariz.; Mr. and Mrs. G. S. Montgomery, Elgin, Ill.; W. B. Given, Woodstock, Ill.; George A. Fraser, Montreal; John H. Hartsock, Chicago; V. V. Meeks, San Francisco; C. C. Stuart, J. C. Stuart, Mrs. S. M. Stuart, R. M. Stuart, Denver, Colo.; Mrs. Hanna Lovett, Mrs. W. A. Coulson, Peoria, Ill.; E. N. Potterfield and wife, Kearney, Neb.; Mr. and Mrs. George H. Berell, Portland; Arthur J. Gay and wife, Belle Fourche, S. D.; S. Marshall, San Francisco.

HOLLENBECK—C. H. M. Tobey, Chicago; L. E. Freeland, Salt Lake; H. Franklin, A. Soloman, San Francisco; J. Straus, Terre Haute; Mr. W. V. Gates and wife, Miss Gates, Oregon; C. P. Drum, S. F. Cameron, J. H. Detweiler, Philadelphia; F. D. Bickerton, Honolulu; A. M. Speyers and family, Seattle, Wash.; M. B. Jackson and wife, Haunsta, Mass.; A. J. Elmer, San Jose; E. D. Wilcox, Oakland; I. Hyman, San Francisco; D. Goldgraler, Abe Hyman, F. E. Davies, A. J. Levy, J. A. Brice, San Francisco; M. M. Hoch, New York; F. W. Calkins, Denver; J. C. Hart and wife, Indianapolis; J. F. Gray, Chicago; N. Roth, New York; F. R. Armstrong, Tucson; H. R. MacLafferty, I. N. Rice and wife, C. E. Grosse, G. W. Newitt, S. G. McMeen and wife, C. L. Walker, Chicago; F. Metzger, New York; E. J. Gooding, Kingman, E. C. Christ, Portland; W. T. Clark Berkeley; Miss M. Emerson, Haunsta, Mass.; L. V. Rich, Maine; F. H. Nettleton, Spokane; A. G. Wassenid, Denver; T. R. Koening, F. J. Bartholomew, Fred J. Claxton, San Francisco; Miss White, Mrs. Cannon White and daughters, J. J. Thomas, wife and daughter, Salt Lake; H. L. Hutchinson, Gallup, N. M.; J. F. Halladay, Pierre, S. D.; C. S. Meroney and wife, Bakersfield; E. McFadzen, Auburn; P. J. Cines, San Jose.

LANKERSHIM—Carl Litzenberger, Mrs. Carl Litzenberger, Denver; A. L. Clark, Dallas; A. R. Nichols, San Francisco; Thos. Wilson, Tacoma, Wash.; F. R. Patterson, San Francisco; Mrs. Ada Evans, Miss Dora Ingram, Wm. Buteit, Denver; Mrs. Thos. F. Hurley, Miss Hurley, Minneapolis, Minn.; Mrs. H. C. Lasell, Miss Lasell, Burlington, Iowa; J. M. Johnson, Mrs. J. M. Johnson, New York; Mr. and Mrs. W. W. MacLean, Flint, Mich.; H. A. Johnston, Syracuse, N. Y.; Norris Marks, Mrs. Marks, Portland, Or.

AT NEW YORK HOTELS.

NEW YORK, Jan. 18.—[Exclusive Dispatch.] At the St. Andrew, J. M. Waterman and wife; at the Marie Antoinette, G. S. Holmes, Jr.; Albert, S. B. Chubb; Normandie, A. L. Johnson, N. G. Murphy; Breslin, D. J. Brownstein and wife; Darlington, O. C. Durrye.

AT SAN FRANCISCO HOTELS.

[BY DIRECT WIRE TO THE TIMES.]

SAN FRANCISCO, Jan. 18.—[Exclusive Dispatch.] L. C. Schiller, H. R. Boynton, F. G. Lyon, B. N. Coffman, N. Stiles and wife, Charles R. Drake and E. H. Crippen are at the Palace Hotel.

Reserved seats only $1.00. For the great Shakespearean lectures. Do not fail to hear that peer of orators, Frederick Warde. Dobinson's Auditorium, every night this week at 8 o'clock. Saturday matinee, 2:15.

Bonds and Investments.

WILLIAM R. STAATS CO.
Municipal —BONDS— Corporation
LOS ANGELES 351 S. Main Street — January Circular will be Mailed On Application — PASADENA 65 S. Raymond Avenue

LUTHER H. GREEN BONDS and STOCKS
429-430 Pacific Electric Building. Main 984; Home 5492

A. H. Conger STOCKS BONDS MORTGAGES 321 WILCOX BUILDING

RALLYN - LEWIS Investment Securities
24 Broad Street New York — 524-5 Bradbury Building Home Phone 899 Los Angeles, Cal.

TORRANCE AND DICKINSON
251 S. HILL ST. PHONES 88 LOCAL BONDS AND STOCKS

J. B. NEVILLE Consult me before buying or selling local securities.
203 Bradbury Bldg. Home Phone 1449

C. E. CRARY CO. Buy and sell Eastern and Local Stocks and Bonds for cash only.
320-322 BRADBURY BUILDING PHONES 1468

L. BLANKENHORN Home 2361 211 Douglas Block
Reference: All banks of Los Angeles
Dealer and Broker in Approved and Listed BONDS AND STOCKS

Adams-Phillips Company DEALERS IN CALIFORNIA NON-TAXABLE BONDS
111-113 West Fourth Street, Los Angeles, Cal.

CASH OR CREDIT Eastern Outfitting Co.
Our Prices are the Same

79c AND 89c, 20 AND 27-INCH BLACK PEAU DE SOIE AND TAFFETA, YARD .. 59c

Weaves much in demand for waists, dresses and linings; the Peau de Soie a satin-finished face; pure silk back; 20 inches wide. The Taffeta brilliant finished, with pleasing rustle, and 27 inches wide.

65c 19-INCH FANCY SILKS IN TAFFETA WEAVE, AT, A YARD 29c

800 yards at less than one-half price; are in good colorings of green, brown, navy and black grounds; the patterns stripes, woven figures, broken checks and corded checks; firm, durable weave; lustrous finish.

WE PAY FREIGHT TO ANY CALIFORNIA POINT ON PURCHASES $5.00 AND OVER

CHEAPEST PLACE TO TRADE

Kamburger's

127 to 147 N. SPRING ST. Los Angeles

LOOK FOR "38." YOU WILL FIND A BARGAIN UNDERPRICED BUT NOT ADVERTISED

25c 34-INCH SMOOTH WEAVE FANCY WOOL DRESS GOODS, YARD 12½c

Firm, durable materials for children's school dresses and [illegible] house wear; all the wanted colors; patterns stripes, Tartan checks and broken plaids. On special sale Friday only.

75c 42-INCH FANCY SILK AND WOOL DRESS GOODS, NEW WEAVES, YARD .. 29c

40 pieces of fancy wool materials in Persian and broche [illegible] covered designs and small woven figures overshot with silk in different colors; are suitable for waists, dresses and [illegible] wear. On special sale Friday.

FRIDAY'S SURPRISES

Phenomenal Offering in Men's Hats

Comparison is Requested.

These are not $3.00 hats nor are they worth $2.50, but they are actual $2.00 values, and are better than those sold elsewhere at $1.00 for a special sale leader. They include blacks, pearls and neutral shades, and are of pure fur felt in new "Johnny Jones" and other popular styles for young men. Just to emphasize our motto, "What others advertise we sell for less," they will go on sale Friday while they last at, choice

79c

$30.00 Axminster Rugs for $19.95

$19.95

The greatest offering in floor coverings made in Los Angeles this season; sizes range 8 feet 3 inches by 10 feet 6 inches, up to 9x12 feet. They are fine Axminsters of heavy grade; some in handsome Oriental patterns; others floral designs. Some have two seams, others woven in solid pieces. The styles and colorings are suitable for any room, and every one of them is a $30.00 value. Priced for Friday only, choice.....

$19.95

THIRD FLOOR.

An Extraordinary Special In Trimmed Millinery

$7.50 Suit Hats at $1.95

For Friday only a large assortment of suit hats; none worth less than $5.00 and many up to $7.50; are all of the season's best styles; some hand-made of braid and velvet, and the material in any hat is worth more than double the sale price; a number of them are plain felt hats made up with velvet, trimmed with [illegible] flowers and wings; nearly all colors, [illegible] priced for Friday only, no alterations, [illegible]

$1.95

50c Ribbon Remnants, yard 5c

Thousands of short lengths of satin taffeta, messaline, gauze and velvet ribbons; black, white and colors; suitable for trimmings, hair ribbons, girdles and belts; values to 50c a yard; choice Friday, a yard..... 5c

35c Valenciennes Laces 10c

500 dozen Valenciennes laces and insertions; some in sets to match; others separate edges; thread and conventional designs; for trimming dresses and lingerie; values to 35c; Friday only, a dozen yarns..... 10c

65c Handkerchiefs at 15c

1000 Swiss, cambric and linen handkerchiefs; slightly soiled and mussed from window display; lace trimmed, hand embroidered, plain hemstitched and scalloped edges; dainty floral designs; values to 65c; choice Friday..... 15c

$3.00 Silk Ruffs at 75c

Of liberty silk and chiffon; white and cream; slightly mussed from handling and window display, but can be easily cleaned; as they are regular values up to $3 they are a decided bargain; Friday, choice..... 75c

Cleanup Sale Men's Clothing

Also featuring two good lines of boys' winter wearables. But look where you will, compare with any you see and you can not match them within one-half additional our present sale prices.

Men's $15.00 All Wool Suits

Are 3-piece all wool suits of Cassimeres, Cheviots and Tweeds; plain or fancy mixtures; coats have the long cut with deep vents and broad lapels; either single or double breasted styles; sizes 33 to 42. Reduced from $15.00 to, choice, $9.45.

$9.45

MEN'S $6.00 DRESS PANTS $2.98

Of fine all wool imported Worsteds, fancy Cassimeres and Cheviots with hairline stripes or pin checks; not all sizes of a kind but all sizes in the lot from 30 to 42 and are the broken lines of our regular stocks of $3.50, $4.00, $5.00, $6.00 and $6.50 values.

BOYS' $5.50 AND $4.00 SCHOOL SUITS $2.98

Double breasted and Norfolk styles for boys 9 to 16 years; not all sizes of a kind but all sizes in the lot; the materials wool Cheviots and Tweeds in serviceable patterns and colorings; every garment well tailored and the coats are finished with Italian cloth lining and bone buttons; regular $3.50 and $4.00 values. Second Floor.

MEN'S $15.00 TO $25.00 OVERCOATS..... $12.95

All wool overcoats of Vicunas, Kerseys, Oxfords and Meltons in black and gray mixtures; single breasted fly front style; 46 to 52 inches long; self or velvet collars; silk and wool Serge linings or all silk lined. Taken from our regular stocks of $15.00, $17.50, $20.00 and $25.00 values; sizes 38 to 46 for regulars and stouts.

$5.00 REEFERS AND OVERCOATS, CHOICE $2.45

For boys age 3 to 6 years only and are in plain blue and fancy mixed colorings in military style with brass buttons and embroidered monogram on sleeve; either reefers or overcoats and values up to $5.00. Second Floor.

89c for Women's $1.25 Kid Gloves

Friday only, a special offering in 2-clasp kid gloves; black, white and all the new spring shades; Cable sewed; are in all finger lengths and finished with three rows Cordell embroidery on back; every pair warranted and fitted; regular $1.25 values, at, choice..... 89c

WOMEN'S 25c PLAIN BLACK HOSE AT..... 19c

Of real Maco yarn, with the very best elastic top; have double soles, heels and toes; are full fashioned; are regular made and warranted to be equal to any 25c hose sold anywhere.

WOMEN'S 50c PURE LINEN FOOT HOSE..... 25c

A serviceable full fashioned, regular made stocking of plain black cotton, with pure Irish linen feet, which are the most comfortable and serviceable; have double soles, heels and toes, and are good values anywhere at 50c.

CHILDREN'S $1 WOOL UNDERWEAR AT..... 50c

Fine French ribbed wool vests; gray only; also flat vests, white or gray; all of them high neck, long sleeve. In the same lot are pants and drawers in ankle length to match. Reduced from $1.00.

WOMEN'S 75c FLEECED UNION SUITS AT..... 50c

Heavy fleeced cotton union suits; white or gray; high neck, long sleeve; ankle length; button down front or Onelta styles; neatly finished around neck, and are perfect form fitting garments that usually sell at 75c.

35c A Yard for Embroideries Worth to $1.50

5000 yards of demi-flouncing, insertion, allover embroideries and edges; for costumes, waists, children's dresses and Lingerie; many finished with single or double row of beading for the new corset covers; others copies of French hand embroidery; also eye-let effects; in floral, scroll and drawn work designs; values to $1.50. Choice Friday, a yard.....

35c

Cleanup Sale Suits: Coats: Wa

No price quite so low and no qualities positively as good where in the city as the garments which we have marked the Clean-up Sale, and will specially feature Friday.

$15.00 TAILOR MADE SUITS

Have three-quarter length coats trimmed with self strapping and satin lined to waist; the skirts plaited and correctly man-tailored; the colorings brown, blue or black, in popular [illegible] tiles. Reduced from $15.00 for Friday to, choice, $9.8

$9.8

$8.50 COVERT CLOTH COATS..... $5.95

22-inch fitted box front styles of a good quality Covert cloth; nicely lined; trimmed with silk around collars and cuffs; very jaunty jackets for general street wear.

WOMEN'S $15.00 FULL LENGTH ULSTERS..... $9.95

Stylish garments of fancy mixed all wool textiles; and made full length; are serviceable for traveling or for chilly mornings and evenings; the coloring is a pretty shade of dark gray. Reduced from $15.00.

$35.00 THREE-QUARTER LENGTH COATS AT..... $25

Are of an imported Covert cloth; light tan shade; have Panne velvet collars, and are trimmed with self strappings; are in the popular three-quarter length, and reduced from $35.00.

$2.50 EIDERDOWN DRESSING SACQUES.....

A choice assortment of [illegible] sacques; most of them [illegible] soiled from display. They [illegible] nearly all colors and sizes, [illegible] positively values up to $2.5 special sale Friday.

$7.50 KERSEY CLOTH COATS.....

The sizes are suitable [illegible] small women or misses. The [illegible] odd lots and broken lines [illegible] and $7.50 values, and are [illegible] quality Kersey.

$6.50 TO $8.50 SILK WAISTS. CHOICE.....

They consist of Taffetas, Peau de [illegible] China silks in all colors and [illegible] have sold at less than $5.00; some [illegible] up to $9.00. A few have not the [illegible] sleeves. For a quick clearance [illegible] at, choice, $2.98.

SECOND FLOOR.

IN DREAMY ALGECIRAS.

The Scene of the Conference on Moroccan Affairs.

Close to Gibraltar, and Its People Work There.

Picturesqueness of Quaint Old Spanish City.

[George Claretie, in Boston Transcript.]

Algeciras! I little fancied when long ago I visited that tiny Spanish city that it would ever become historic. And the shaven innkeepers I saw solemnly puffing their papelitos on their doorsteps as little imagined that all Europe would one day come hither to debate the charms of their chambers and the merits of their table d'hote. The year just passed was a veritable year of glories for the Spanish innkeepers. Those of Burgos had the eclipse and the convention of astronomers. They littered Europe with their illustrated prospectuses representing the historic monuments of the Burgos—the tomb of Cid, the cathedral and the monastery of Miraflores—while the peseta man boasted of the delightful drives and excursions that might make up for a disappointing eclipse if the sun was too covered with clouds to permit of astronomic observations.

And now it has come the turn of the Algeciras innkeepers to put forth their own prospectuses. Though they haven't any eclipse to offer, they can nevertheless invite all Europe to come to them. For this time Europe has no intention of peeping through the telescope, but plans instead to discuss the little white patch that can be seen on clear days from the head of the Bay of Algeciras and to talk of the minute corner of Africa, which has long made a tremendous noise in the world and bears the name of Tangier. "Tanger-danger" I called it a few months ago; "the other Tanger" the Kaiser called it only yesterday.

Burgos had its savants, but for a while it seemed that Algeciras was to miss getting its diplomats. Accordingly the innkeepers got together and held a congress of their own. They protested loud and long. People were afraid of their hotels, but they insisted that their delightful inns were quite worthy of sheltering the great ones of Europe. Surely if Europe dreaded those fondas Europe was hard to please.

For this is in truth a most entrancing nook of Spain, this little Andalusian city. It is no longer a European village; it has already become quite characteristically African. Blistered by the sunshine, it has scarcely a glimpse of the sea as it looks out from the inner recesses of its bay. A huge rock hangs over it and almost hides it—the Rock of Gibraltar, which thrusts out its promontory into the blue Mediterranean.

Gibraltar lives in my memory like a dream. I arrived by sea and at night in front of that huge granite block. All at once the ship stopped. A fantastic illumination arose against the black. It seemed to me that countless lights were twinkling upon the steps of an immense ladder that stretched up toward heaven. Cheers rang out from the deck of a battleship; they were the cheers of English sailors saluting their city—their citadel city—Gibraltar.

It is hollow, this Rock of Gibraltar. It is like an immense wine cellar, where the bottles are projectiles. Everywhere long galleries bristle with cannon, the cannon which Spain calls "The Old Lady's teeth." Gibraltar also resembles a vast ant hill, whose ants are soldiers. And these interminable galleries are filled with gunpowder and coal. At the foot of the rock beneath all this hidden life, monkeys are playing about the cactuses. One of them is chained at the door of a powder-house and makes faces at passers-by. Beside him stands a British soldier in khaki uniform, wearing the colonial helmet in use in the Indian army.

What an immeasurable distance seems to separate one from Europe in this military city, which seems to have been captured only yesterday. When night falls, a cannon-shot announces that the citadel is closed, and that no one may now enter the city. And khaki soldiers with a band of music at their head march through the streets with their fun-fare and drive before them a swarthy, mottled, picturesque and many-colored throng, whom they herd like a flock of sheep. "Move on," they cry, just as Dickens' policeman cried to little Joe. For these are the people of Algeciras who have come here to work, and who must now be sent home across the bay to Spain

Then another charming vision floats before my mind. Algeciras is an exquisite city—a little corner of Spain rarely visited by tourists and never frequented by Cook's caravans—the Spain of the olden times, the Spain of the ballads and legends of Victor Hugo and Théophile Gautier—a city all white and blue, with its quaint, low-built houses, its wrought-iron balconies, and its laurels and rosebushes a-blossom before its green-shaded windows. The streets are still and mournful, and the grass peeps up from between the cobblestones of the pavement. All is as silent as in a sun-baked city of the Orient. I come and go in this strange solitude. Through the half-closed doors I get a glimpse of delicious patios, inner courts adorned with fountains and azulejos, and with broad-leaved banana trees, laurel, roses and orange trees. A fragrance of flowers and ripe fruit hangs over all this drowsy town.

Now and then a white hand lifts a green windowshade, and through the grating I see the face of a beautiful woman. The young girls of Algeciras are the handsomest in Spain. Often of mixed Spanish and English blood, their mothers being dark-skinned Andalusians and their fathers blond officers of Gibraltar, they add Andalusian grace to British charm—Carmen plus Ophelia. Pensive faces, black locks and blue eyes appear among the flowers in the windows and look out into the silent street. It is a perfect vision de théatre, and I look sharp to see if it isn't merely a lovely stage-set for some comedy of Lope's or Calderon's.

A bell rings out, and thus called abruptly back to realities, I see the church in its little open square surrounded by trees and adorned with stone benches, where aged men sit smoking in silence. What is going on? The women are at prayer. They wear mourning. They groan as they pray, and their tears rain down upon their rosaries. Why are they weeping? Because they are widows and bereaved mothers, whose husbands and sons come no more back to them—dead in Cuba, that island so far, so very far, away? Others, more fortunate, returned yesterday—repatriated soldiers of Spain. And so—upon this charming stage with its picturesque setting—there is war!

In the highest of high spirits, those soldier boys invade the wine rooms of Algeciras and drink deep of the pale golden Amontillado. Their caps and guns are the sole remnants of their equipment; many have thrust their bare feet into their alpargates. They are laughing and singing. They walk with exquisite young girls—their sweethearts or novias—in the yellow, sun-scorched countryside about Algeciras, through fields of golden maize and among white cisterns surrounded by cactuses, where one meets superbly draped women, bearing water-jars on their heads and reminding one of some biblical apparition in a Judean setting. Gayly go the soldiers and the girls, gathering berries from the hedges and red blossoms from betwixt the spines of the cactuses, while down yonder in the gloomy church, women in mourning murmur prayers for those who will never return.

SANTA BARBARA MAYOR RESIGNS.

DOES NOT CARE TO ATTEND THE EVENING MEETINGS.

City Council Declines to Change the Time of Sessions so as to Hold Them Afternoons, Whereupon He Tenders Document by Which to Sever His Official Relations.

[BY DIRECT WIRE TO THE TIMES.]

SANTA BARBARA Jan. 18.—[Exclusive Dispatch.] Because Mayor Thomas D. Wood did not want to attend meetings of the City Council held at night he passed in his resignation this evening to the great surprise of the entire community.

He was elected last month by a large majority over the Socialist nominee, and his election was heralded as a great boon to the city. Now because the majority of the Councilmen do not want to hold the Council meetings in the afternoons instead of evenings, he has tendered his resignation, to take effect February 2.

Mayor Wood is a wealthy and independent man. He has only been in office sixteen days and this was the third Council meeting in that period. His first official request was made tonight and the Council voted to place it on file. Then came the resignation and much confusion in the Council meeting. His successor will be chosen by the Council.

When seen by a Times reporter after his resignation Mr. Wood said: "Nothing more to say than I have resigned because I thought it was the proper thing to do under the circumstances. I resigned because I felt when I attend to the duties of the city during the day I should not be required to attend Council meetings at night. If a few members of the Council feel that they want to control the situation, I am willing that they should, and have withdrawn so that I will not interfere with them. I went in with the idea of giving my best effort to the position, but the Council has thoroughly ignored my first request in a way that does not please me. I am perfectly willing that they should have what they want."

DIRT TUMBLES OVER TRACK.

Three hundred feet of track on the Southern Pacific Benham cut-off were buried under thirty feet of dirt by the caving in of Rincon Hill this afternoon at a distance of eighteen miles south of this city.

The Benham cut-off was made to avoid the dangerous piece of track over which a train rolled down a fifty-foot bank two years ago. It was recently completed.

Thousands of tons of dirt rolled over the track as a result of the rains now falling here, and if the old line was not open to travel, all traffic would have been blocked for several days. Other landslides are feared before the present storm is ended. The main line is not affected by the avalanche.

FINDS FLOATING BODY.

John Swanson, a market fisherman, commonly known as "Oysters," reported that he had, while fishing a few miles off from this port yesterday afternoon, discovered the dead body of a man floating in the channel. He was accompanied by another fisherman, and they approached the remains near enough to discover that they were in an advanced state of putrefaction. They did not touch the body, but left it to float on the surface of the water undisturbed. Their report states that it was clothed in long rubber boots and a rubber coat.

Speculation is rife as to the identity of the drowned man, or from what locality the body has floated. The description of the clothing tallies with that of Boatswain Maguire of San Francisco, who was washed from the deck of the steamer State of California, but it is very improbable that the body of the unfortunate boatswain could have floated so far down the coast within the last ten days.

Capt. Merry of the sloop Wasnu, who has just returned from a trip to Santa Cruz Island, reports that he also discovered the body of a man floating in the channel. He was bound for the islands on a business trip and did not stop to pick up the corpse. He says it was clothed in a long oil-cloth coat and rubber boots. He believes it is Maguire's body.

OCEAN PARK.

SAND TOWN ITEMS.

[SPECIAL CORRESPONDENCE OF THE TIMES.]

OCEAN PARK, Jan. 18.—Plez James, scenting the pleasure ahead in a municipal campaign, is grooming for nomination for the office of City Clerk.

Mrs. Carrie E. Jacques, whose death occurred last night at the family home on Marine street, was the wife of George H. Jaques. She was 67 years of age.

VENICE.

SEA YIELDS LAND.

[SPECIAL CORRESPONDENCE OF THE TIMES.]

VENICE, Jan. 18.—In the vicinity of the Windward avenue pier the land is forming so rapidly that it has the sea on the run. This accretion has made it necessary to again make extensions to the conduits that were built for the purpose of supplying the system of canals with fresh sea water with each recurring tide. Only a few weeks ago a 150-foot piece of intake pipe was added and now piles must be driven for a second annex. At the present rate of beach building it will be but a short time until the auditorium will be standing over clam flats.

CANAL TOWN DRIFT.

The growth of Venice is so rapid that the postoffice finds it a difficult matter to keep up with the procession. There are demands for more mail boxes than it is possible to supply, although there have already been several additions to the equipment of the office since it was established less than a year ago.

The date for the opening of the foreign exhibits building has been fixed for Monday next. Gov. Chamberlain of Oregon will be among those in attendance at the formal dedicatory exercises and a lively programme is being arranged for the afternoon.

A nervous freshman was dining with Thomas Herbert Warren, president of Magdalen College, Oxford. By way of starting conversation the latter glanced out of the window and remarked, "We have a little sun today," but he was astonished to receive the freshman's congratulations coupled with the hope that Mrs. Warren was doing well.—[Philadelphia Press.

QUICK WORK AT FIRE.

Dangerous Blaze in Hellman Building on Main Street Squelched in Record Time.

Chief Lips and his men put a speedy stop to what looked like a disastrous fire in the building, No. 120 North Main street, owned by H. W. Hellman, shortly before 1 o'clock this morning. Damage to the building and contents probably will not exceed $700.

The structure is a two-story brick, with storerooms on the ground floor and suites on the second floor. At 12:40 o'clock Bert T. Demmitt, a broker and jobber occupying a front suite, was awakened by the sound of breaking glass. At the same moment Mrs. J. Darrow, of the Darrow Employment Agency, and Mrs. M. King, who were sleeping in a rear room, were aroused by the crackling of the flames, and were almost overpowered by smoke before making their way to a back porch.

Demmitt immediately turned in an alarm from First and Main streets. The department responded so promptly that within five minutes lines of hose were in the building.

The fire started, no one knows how, in inside rooms on the second floor used by S. W. Buell as a candy-packing establishment. These rooms, with their contents, were burned out. The fire broke through hall windows into an areaway, which formed a shaft to suck the flames up through the roof, which at that point is glass-covered. A very dangerous fire was blazing when the department arrived. It was quickly subdued.

SHAKESPEARE, CHRISTIAN.

The Bard's References to the Deity Deep and Sincere, Says Frederick Warde.

Last night at Dobinson Hall Frederick Warde delivered the fifth of his lectures on Shakespeare. The rain kept many people away, but those that went enjoyed a talk that was unique in many ways. Mr. Warde took for his title "Shakespeare, Apostle of Christianity."

The general feeling about Shakespeare's Christianity, Mr. Warde said, is that it is the Cromwellian kind—his God is the God of Battles and his humility that of a soldier stooping to buckle on his armor. While this is in a large measure true, Mr. Warde showed that there was a deepness and sincerity—even a sweetness—in all the references to the Deity. Henry V and even blood-stained Richard pray with faith and sincerity before the battle, but the insincere Claudius cannot falter out his petition.

Mr. Warde illustrated his point of view by recitals from "Henry VIII," "Hamlet," "Henry V," "Richard III" and the "Merchant of Venice." By request he also gave Portia's speech beginning, "The quality of mercy is not strained," and the "Seven Ages of Man," to illustrate some of Shakespeare's philosophy.

Tonight the lecture will be on the "Merchant of Venice." The subject will be divided into four headings: Venice, the elopement of Jessica, the choice of the caskets, and the trial scene.

ONE YEAR'S FAILURES.

Statistics of Southern California Showing Kinds of Business and Reasons.

Statistics of failures in Southern California, as compiled by the Los Angeles office of the Bradstreet Company, show that for 1906 there were 206 of them, of which 136 were in Los Angeles. The liabilities aggregated $799,614 and the assets $452,385.

These failures were distributed by classification of business in the following order: Art goods 2, bakeries 4, bicycles and automobiles 7, blacksmiths 1, books and stationery 2, cigars 17, clothing 9, coffee, teas and spices 2, confectionery 5, contractors 18, dairies 2, drugs 2, dry goods 4, fruits 4, furniture 9, gas and electric fixtures 3, general merchandise 6, groceries 29, hardware 1, harness 5, hotels 7; jewelry 4, laundry 1, livery 2, lumber 3, meats 5, millinery 2, oil 2, pool and billiards 2, produce 2, plumbing 2, restaurants 20, saloons 3, shoes 1, storage 1, tailors 5, wall paper 1, miscellaneous 10.

Following is a statement of percentages showing the assigned causes of failure: Twenty-seven per cent. because of incompetence, which includes lack of judgment, tact or general ability; 24 per cent. because of inexperience where the general qualifications were good, but not sufficient experience in the particular business engaged in; 20 per cent. because of undertaking to do too much business for capital employed; 14 per cent. were due to neglect of business and doubtful habits; 4 per cent. for each of the following reasons: reckless crediting; unfavorable external circumstances; fraudulent disposition; 3 per cent. because of undue competition; 2 per cent. because of speculation outside of legitimate business; 1 per cent. because of personal extravagance.

INTERRUPTED ROBBERY.

The plans of two crooks to burglarize the store of Barker Bros., No. 429 South Spring street, were frustrated at midnight last night by a watchman in the building. Hearing the approach of the special officers within the building, the men made a hasty getaway, and the police had little upon which to build a foundation for their investigation, owing to the time which elapsed before they were called in. The footprints of the two men were plainly discernible, showing that they had entered from the Main-street side of the building. Apparently it was the intention of the marauders to crack the safe, but the interruption met with from the watchmen put a sudden end to their plans.

SLAVE TRADE GROWING.

Deplorable Condition in British Columbia, Where Girls of Indian Descent are Sold Into Bondage.

[SPECIAL CORRESPONDENCE OF THE TIMES.]

WINNIPEG (Manitoba) Jan. 15.—According to a report presented to the Dominion government, the slave trade of Northern British Columbia is flourishing. Girls with white skins, thick brown hair braided down their backs, big, innocent, childish eyes are being sold today and have been sold for years to the highest bidder. The slave masters are the Cape Mudge Indians; the slaves are white because their grandmothers before them were sold to white men and when these abandoned and deserted creatures wandered back to their tribe they brought with them baby girls.

Sometimes they have been sold for four and five consecutive generations and in the generation now growing up practically no trace of Indian blood can be seen. They have pink and white cheeks, blue eyes and fair hair. There have grown up slave dealers in Cape Mudge who have became wealthy in this traffic. They have created a market which is constantly increasing and the demand has become so great that other markets have been sought. It is reported that the Rock Bay Indians are also engaging in the slave trade. It has reached that point at Cape Mudge where young girls will be sold unless the governments step in and put a stop to the traffic.

There are undelivered telegrams at the Western Union office for Edith M. Myers, George & Foss, Mrs. Katherine R. Parie, Frank F. Clapp, F. S. Shaw, Joe Powers, Jack Hurt, R. E. Hansen, Da. Ralph Arnold.

LABOR.

MORE OUT ... "OPEN ...

STRIKING PRINTERS ... YORK GETTING ...

Now Eighteen Places ... bers of Typothetae ... "Open Shop" ... Enough to Fill All the ... Rooms, Says Mr. ...

[BY DIRECT WIRE TO THE ...]

NEW YORK, Jan. ... Dispatch.] Four more ... and stereotyping ... fourteen "open-shop" ... today, making in all ... where members of the ... may have their work done ... shop basis. These ... Gair and the United ... Company in Brooklyn, ... Bros. and the Burr ... in Manhattan.

In the Typothetae ... was said that eight ... typers had quit work, ... places would quickly be ... employers would suffer ... ence. Isaac F. Marcosson ... the Typothetae, said:

"This strike of ... stereotypers, instead of ... matters, has cleared ... It has placed the ... typers and electrotypers ... and made victory for the ... assured. Besides, this ... strated the desperation ... resorting to a sympathetic ...

"The fact that many ... are working under the ... rangement in small shops ... tle. It is a result of the ... the union and the ... concerns of the Typothetae ... tell the story.

"We were never on ... tory as at the present ... today's arrivals we ... enough to fill all the ... but we shall continue ... men to fill natural wastes."

VOTING ON STRIKE ...

D., L. & W. FIREMEN ...

[BY THE ASSOCIATED ...]

SCRANTON (Pa.) Jan. ... eral Grievance Committee ... ware, Lackawanna and ... men is tonight canvassing ... the men of the different ... question as to whether or ... strike. It is said that the ... favor of striking, but this ... mean that a strike will be ... once or at all. The ... be indorsed by the ...

Building Trades ...

CHICAGO, Jan. ... of the building trades ... was for peace. ... terday joined their ... ranging a friendly ... conditions for three ... ters are asking for an ... and the iron workers ... conditions. Conferences ... on both sides in the ... signed by the Steam Fitters' ... will receive slight ... will submit to them ... without change.

"You're trying to ... How do you like it?"

"Well, there's no ... [Philadelphia Press.

Two Parts, Complete—24 P...

...enty-fifth Year.

...R ANNUM, $9.00 | Per Month ... or 2 1-2 C...

THE WEATHER.

BRIEF REPORT.

...HCAST.—For Los Angeles and vicin... Clearing; colder; light north winds.

...TERDAY.—Maximum temperature ... minimum, 50 deg. Wind, 5 a.m., ... velocity, 11 miles; 5 p.m., southwest; ... was 47 deg.; clear.

...ations for storm, 2.20 inches. Sea... ... 7.11 inches.

...clear.

...RECAST.—For San Francisco and vi... Fair, possibly light frost in the ... light north wind, changing to ... westerly.

...complete weather report, including ... temperatures, will be found on ... part II.]

...POINTS OF THE NEWS ... IN TODAY'S ISSUE OF ...

INDEX.

...m Provoking Trouble.
...ed Test of Strength.
...of Western News.
...d Tree Entire Night.
...e National Capital.
...n Neck, Italian Dead.
...ney." Classified Advertising.
...n Brief: Vital Records

...Visitors Come Today.
...Held For Bribery.
...Service: Official Doings.
...Seven Inches of Rain.
...rial Page: Pen Points.
...Eyes of Chicago.
...Scores a Knockout.
...Accepts Presidency.
...from Neighboring Counties.
...ts in Los Angeles County.
...ther: Finance and Commerce.
...Camp of Manhattan.
...ming Bad Boys.

SYNOPSIS.

CITY. Prosperity-promoting ..., nearly two hundred, reach ...gales, to be received with open ...Great market open to this ...n China, says Baruch Cerf of ...Surgical operation on ...re horse....Occidental catches ...president....Downey maniac ...he's a cow....Sharp Chicago ...al man looking us over. ...or prizes awarded....Losee of ...held for trial on bribery ...Mayor to visit Igorrote ...Goddard, able archi... ...drink in jail....Car ...Broadway....Rainfall now ...Tony Le Peon killed ...wounded during Italian ...

...Snyder commences sale ...Mary Boehme tells new ...Charles Nelson burned in bed. ...ert in odd Thompson case. ...Ellis sues for divorce....Ex... ...on rack in court....Oil ...ordinance in effort to save ...Bad boys discussed on a ...charities conference....Par... ...for Calmes, family deserter. ...t in Jap killing case.

...RN CALIFORNIA. Ques... ...Pasadena over the scope of the ...Cement works at Colton to be ...to four times their present ...Red jacket saves life of ...Cannon of long ago ...lled by plow near Oxnard. ...Babcock-Spreckels trial at ...e concluded....Bourke Cock... ...Riverside declares for the pros... ...of Panama Canal work.

...IC SLOPE. Wind in Nevada ...houses and overturns stages; ...persons hurt....Old prospector ...his experience with cold....Big ...fire in California; some damage ...roads and bridges....Stuffers ...to pay roll feared....Santa Te... ...fired at Clifton, Ariz....Feeble... ...house saves life of Folsom con... ...tries to escape....Rare birds ...with fleas arrive at San Fran... ...Oakland railroad fight throws ...Lumbermen advance ...Lax litigation ending....Fun... ...of Chinese....Juror Raffeto ...ve, despite threats of his wife.

...AL EASTERN. River pi... ...rounded by miners whom they ...rush....Business suspended in ...while Marshall Field is buried. ...and Duryea were married ...ston, Ky., last August; secret ...Congressman Hedin finds ...same berth with Booker T. ...Pennypacker insists ...statue of Matt Quay, his ...prominent place....Rider ...brother gets divorce....Gi... ...test in Pittsburgh against ...candidate for Mayor....Col. ...charges complicity in Norfolk ...tern swindle....Force of ...have preliminary examina... ...many hermit of Pike's Peak ...to have killed many tourists. ...and Pacific Coast lines to re... ...transcontinental rates. ...in court to tell wife unvar... ...much hereafter....All vaude... ...of country unite....Slay... ...Hollister indicted....Women ...from grief when steel trust ...tions....Uncle Sam's pigmy ...Civil War buried with scant ...honors....Pennsylvania Railroad called ...Pennsylvania to explain mileage-book ...to abandon cem... ...cemeteries....Espee invests ...Colorado coal lands....Fami... ...evicted from old National ...Pennsylvania....Mrs. Collier's ...Roosevelt....Steel and iron men ...for "open shop"....Jacob Riis ...Roosevelt might accept an... ...Longworth invites 200 ...of Cincinnati to attend recep... ...wedding.

TROOPS FOR EL PASO.

...ton, Jan. 19.—[Exclusive Dis... ...The Second Battalion of the ...Fifth Infantry arrived today to ...the First Battalion of the ...Fifth Infantry at Fort Bliss. ...The First battalion goes to Fort Lo... ...The new battalion is from the ...Fifth and is composed of colored ...veterans of the Spanish... ...All veterans of the Spanish... ...The youngest man in ...who has had nine years' serv...

Notices of ... Hundreds ... Road—Many ... tion of Settl... erty Valued ...

[BY DIRECT ...]

PITTSBURG ... clusive Dispat... sylvania, thro... missioner, has ... tion on hundr... the old nation... Cumberland, ... and thence int... squatters repr... fifth generation ... lived on "The ... are wealthy, ... includes reside... mills, factories ... ters are given ...

The old pike ... of Congress in ... and sixty-six ... been passed r... the road travel... other Southern ... Recently the ... pike over to the ... which it passes, ... determine to ... width, 66 feet. ... gone by, settlers ... gradually been ... the land cost th... cently the Pen... began a tour of ... one of the ... "spotted."

The squatters ... from the Maryl... Ohio, and embra... ditions of people ... of persons, ever... have to move ba... built along the ... will entail a va... and expense, an... erty whose tota... millions of dolla... determined to h... stored.

EX-PRESIDEN...

BUENOS AYR... 19.—[Exclusive D... toiome Mitre, for... Argentine Republ... dence here at 4:4... ing. Dispatches ... Leen received fro... President Loubet ... inet. He will be ... funeral, in which ... of Buenos Ayres ...